"All the News That's Fit to Print."

The New York Times.

THE WEATHER
Increasing cloudiness and warmer today; rain at night and tomorrow. Temperature yesterday: Max. 38, min. 14. [For weather report see page 48.]

VOL. LXXVII... No. 25,596. NEW YORK, WEDNESDAY, FEBRUARY 22, 1928. TWO CENTS

I.R.T. NOT TO ENFORCE 7-CENT FARE PENDING A FEDERAL DECISION

But Will Ask for Statutory Court to Rule On Its Right to Raise Rate at Once.

JURISDICTION MAIN ISSUE

Judge Bondy Continues Stay to Decide on Complicated Questions Involved.

BRIEFS DUE ON SATURDAY

Hearing Punctuated by Caustic Tilts Between Untermyer and Ransom.

The net result of four hours of argument yesterday by counsel for the Interborough and the Transit Commission over the 7-cent fare suits in Federal Court, was the promise of the I. R. T. not to put the higher fare into effect without an affirmative order of the Court.

Samuel Untermyer, the Transit Commission's special counsel had earlier referred to the restraining order issued by Federal Judge Francis A. Winslow at his home in Yonkers last Friday night as a "royal road to the 7-cent fare." He and the city's representatives had feared the Interborough would put the higher fare into effect on March 3 under this order had Federal Judge William J. Bondy, who heard the argument yesterday decreed it should stand.

As a matter of fact, Judge Bondy did continue the order, but only until he can decide the many complicated legal questions raised by former Justice William L. Ransom for the company and Mr. Untermyer. It is unlikely he will reach a decision until some time next week and the injunction suits brought by the city and the Transit Commission in the State Supreme Court are stayed by Judge Winslow's order until then.

Ransom Promises to Wait.

Under the promise of Mr. Ransom to Judge Bondy late yesterday, however, even if the Court does hold that Judge Winslow's order should stand pending final determination of the Interborough's suit for a higher fare, a decision which would give the Federal court the jurisdiction over the fare dispute, the company will not immediately put the seven-cent fare into effect.

Instead, the regular procedure in rate cases will be followed. Mr. Ransom will apply to the Federal court for the convening of a statutory court of three Judges, two District Judges and a Judge of the Circuit Court of Appeals or the United States Supreme Court, and ask this special court to determine whether the company is entitled to charge a higher fare pending a final decision in the fare suit.

Since Judge Bondy is not expected to pass upon the present issue in the litigation, the question whether the Federal or State courts shall act, until next week, and since five days' notice is required for the convening of the special statutory court, it is unlikely that the fare will be raised on March 3, even if the Interborough is successful in the Federal court moves.

A Maze of Technicalities.

Yesterday's hearing leaves the fare question bound up in a maze of technicalities surrounding the subject of Federal and State jurisdiction. The Interborough has appealed to the Federal court for permission to increase the fare on the subway and elevated lines, contending that its constitutional rights have been invaded in that it has been compelled to operate a 5-cent fare, a rate which it holds is inadequate and confiscatory. The city and the Transit Commission, however, have invoked the power of the State courts to compel the Interborough to live up to the provisions of its contract with the city, in which a 5-cent fare is specified.

Judge Winslow's order stayed the actions in the State courts and brought the city and Transit Commission into the Federal court yesterday to show cause why the Federal courts should not decide the whole question. The issue thus became one of jurisdiction, but there were so many confusing elements thrown in that neither counsel nor court seemed to have any clear idea of the application of the rule which determines whether Federal or State courts shall act.

As a result, both sides are to submit briefs to him. They are to exchange briefs Friday noon and submit reply briefs on Saturday, before which time the question will not be settled, anyway.

Many Courses Open.

Judge Bondy may decide the question three or more ways. He may find the Interborough has no case; that, as Mr. Untermyer contended yesterday, its original bill of equity does not set forth a sufficient cause of action. He may decide the Federal courts have jurisdiction or he may decide that the question of jurisdiction itself in this instance involves the fixing of a new rate of fare and therefore is a question which must be decided by a statutory court.

In the first instance, yesterday, Mr. Untermyer insisted only a statutory court could pass upon the right of the Federal courts to hear the Interborough's plea to continue the stay in the State court proceedings.

Continued on Page Eleven.

BICKER HOTEL, Aumsville, Georgia. Golf; 18 holes; grass greens; tennis, riding, shooting. Wire hotel for reservations.—Advt.

King George Tells Radio Woes; Can't 'Get' the Continent

Copyright, 1928, by The New York Times Co. By Wireless to THE NEW YORK TIMES.

LONDON, Feb. 21.—A radio salesman, at the British Industries Fair, learned today that King George was not only a radio fan, but, like common ordinary listeners-in, also had his troubles.

"I am sorry," said the King, "but at Buckingham Palace it is extremely difficult to get a Continental station.

"It is not often that I can get through to Paris or to any of the German stations, because the London station seems too powerful for them. At Sandringham I can get other stations quite easily. As a matter of fact, I have given up trying to get Germany from the palace at all on Sunday nights."

The Queen made many purchases, among them a grotesque rubber mask with an enormous nose known as "Nosey Parker." As the nose on one of them was blown up it burst with a bang, causing the Queen to laugh merrily.

WOMAN SLAIN BY FIRE BELIEVED IDENTIFIED

New Jersey Police Think Victim Former Governess in Park Avenue Home Here.

HAD $9,000, STARTED WEST

Niece Says Clothing Tallied With Aunt's—Mystery of Killing Still Baffling.

Special to The New York Times.

MORRISTOWN, N. J., Feb. 21.—The police here believe they have learned the identity of the well-dressed woman whose body, wrapped in flames, was discovered last night on a lonely stretch of the Morristown-Bernardsville road and who died early this morning in All Souls Hospital here.

According to Detective Fred Roff of the Morris County prosecutor's office she was Miss Margaret Brown of Buffalo, N. Y., a governess employed up to yesterday in the family of James Park Gillespie of 1,105 Park Avenue, New York City. A niece of Miss Brown, Miss Mary Brown of 2,054 Fletcher Avenue, Fort Lee, N. J., informed the police tonight after she had heard a description of the clothing that the victim was her aunt.

Miss Mary Brown will view the body tomorrow at the Somerset County Hospital, Somerville, where it was brought this morning and where an autopsy was performed on it tonight. She said her aunt had $8,000 in bonds and $1,000 in cash and had started yesterday to make a trip to California.

At the Gillespie home in New York it was learned that the governess, Miss Margaret Brown, had resigned on Monday. When she left she informed Mrs. Gillespie that she was planning a trip to the coast. According to Mrs. Gillespie, the governess' description fits in many particulars that of the woman who died here this morning. Miss Brown had worn a seal coat trimmed with squirrel, a blue hat and red and green beads. Her hair was bobbed and prematurely gray. Up to that point the description tallies perfectly with that given out by Prosecutor Frances Bergen in Somerville.

"I knew nothing about Miss Brown's personal affairs," Mrs. Gillespie said. "She was in my employ for ten months and had been hired to care for my 5-year-old child. Her home was originally in Buffalo, I believe, and she had relatives in New Jersey. I found her a very trustworthy governess, satisfactory in every way, and a person of the highest integrity. She had been a governess, I believe, about fifteen years and had come to us from the family of Irving Bloomingdale."

According to the Morris County

Continued on Page Eighteen.

DWELLINGS PROJECT IS STRONGLY FOUGHT IN ALBANY HEARING

Opponents of Legislative Commission's Plan Outnumber Proponents 10 to 1.

MARTIN LEADS CITY ATTACK

Caughlan and Real Estate Men Call Plan Ruinous as to Cost of New Housing.

ANOTHER SESSION IS SET

Architect Cox Contests Charges Involving Higher Rents and Tenant Groups Back Bill.

Special to The New York Times.

ALBANY, Feb. 21.—Advocates and opponents of the proposed new dwellings law, evolved by a special legislative commission which has labored over the measure for several months, voiced their divergent pleas at a public hearing on the bill held this afternoon jointly before the Senate Cities and the Assembly Judiciary Committees. The opponents outnumbered those who appeared in favor of the bill almost ten to one.

The bulk of the opposition came from the real estate interests in New York City and Buffalo, the two only cities in the State that would be affected by the new law were it to become effective. But the real estate men on this occasion had the powerful backing of the New York City Administration, represented by Assistant Corporation Counsel Walter Caughlan, who speaks for the city at the Capitol in matters of legislation, and Tenement House Commissioner Walter C. Martin.

The appearance of Commissioner Martin as one of the most conspicuous spokesmen for the opposition appeared to cause considerable surprise and chagrin among the proponents of the bill.

Commissioner Martin declared that enactment of the proposed dwellings law, in his opinion, would bring the construction of new housing facilities for families of moderate means to a dead stop in New York City. Assistant Corporation Counsel Caughlan contended that not only would it stop the building of better tenements for the poor but it would decrease assessed valuation of real property to a figure that would prove ruinous to the City Government with its ever-growing needs for additional revenues.

Opposition of Realty Interests.

Spokesmen for the real estate interests raised the cry of confiscation, declaring that the new law would affect at least 500,000 owners of real estate in New York City and that tens of thousands of these the enactment of the bill would spell ruin, inasmuch as it practically would relegate to the scrap heap the small twenty-five-foot lot which represents the sole investment in many instances of the owner of a humble suburban dwelling. There was a general demand among the representatives of the realty interests that the bill be defeated.

While the Senate chamber and the Senate galleries were crowded with speakers and demonstrants who had reached the capital by special trains from New York and Buffalo this morning, and while approximately fifty advocates and opponents had an opportunity to go on record for or against the bill, many more could not be heard.

Arrangements were made for another three-hour session a week from today, when the real estate interests again expect to make a demonstration by force of numbers against the measure. Laurence McGuire, head of the New York Real Estate Board and field marshal of the opposition forces, announced at the close of the hearing that sixty-five organizations

Continued on Page Fifteen.

Coolidge May Pass Summer On Pacific Coast This Year

Special to The New York Times.

WASHINGTON, Feb. 21.—President Coolidge has not given any thought to a Summer vacation, but he finds it pleasant to have some one remind him that a vacation is in the offing. The vacations spent in Swampscott, Paul Smith's and Rapid City, in three widely separated sections of the country, pleased him greatly and afforded him an opportunity of studying the problems of the country.

It was indicated today that the President would spend next Summer in a different section of the country, perhaps even on the Pacific Coast, so that he could get contacts with the problems of the West, which he regards as very helpful in the administration of his office.

MARDI GRAS THRONGS HAIL MAYOR WALKER

He 'Fields' and 'Pitches' Gifts of Revelers, but Turns Down Champagne as 'Too Late.'

MAKES SPEECH AT RACES

Tells Cheering Crowd of 25,000 That New York Will Back Flood Control Plans.

From a Staff Correspondent of The New York Times.

NEW ORLEANS, Feb. 21.—Today was Mardi Gras for Mayor James J. Walker of New York City and it was no less a Fat Tuesday for New Orleans and all the Mississippi Valley.

All New Orleans turned out for Mardi Gras in costumes and in smiles which, without precedent, were directed to the entertainment of New York's Mayor, who won the city and was won by it so much that in the afternoon before 25,000 persons at the Fair Grounds race track he virtually pledged to the city and to the Mississippi Valley that New York, city and State, would support in Congress flood control legislation.

The Fair Grounds crowd, cognizant, as all New Orleanians are, of the city's and State's desire for Federal funds for flood control, upon which life and property depend, almost gasped at the announcement and then cheered it for several minutes.

Mayor Walker—"Jimmy," as everybody here has been calling him since the moment of his arrival—who had won all who had seen and heard him with his charm and his quips, had moved them with an announcement that New York sympathized with them in their perennial battle with the elements, and that New York would support them in their battle for relief.

Promise Taken as Tammany's Own.

The announcement, important as it was to New Orleans and the whole South on either side of the Mississippi, came after a moment in which the Mayor had moved the 25,000 persons at the race track to laughter with plays on words during the presentation of a silver cup to the owner of the winning horse in the sixth race, named the Mayor Walker Handicap. He had amused the crowd with a reference to his disappointment in presenting a cup to the owner of a horse against which he had just made a wager. Then, soberly, he mentioned the recent flood.

"No one has been flooded with attention as has been the Mayor of the City of New York," he said. "The City of New York appreciates the regard you have shown for it through its Mayor. The City of New York and the State of New York sympathized with you during the flood, and when the proper time comes they will be found as enthusiastic for that relief as any one throughout the country."

That was all, but it was taken by those who heard it as a virtual pledge that Tammany would support flood control legislation in Congress and that every Democratic member of Congress from New York would vote for the measure when it came up.

Confers With Flood Control Chief.

The political significance of that virtual promise could not be measured here tonight, the Mayor's visit has been accepted as an attempt to promote the interests of Governor Smith's candidacy in the South, first by presenting himself and giving the South an opportunity to judge Tammany through him and then by trying to persuade Southerners to judge Governor Smith on his record and on his character at home.

The announcement was the first of the tour, which is to take him yet to Mobile, Atlanta and Winston-Salem. It was accepted as indicating that Tammany was apparently willing to commit itself to Southern interests to win immediately more Southern support for its Presidential candidate.

In this connection, it may be interesting to report that Mayor Walker and Colonel James M. Thomson, Chairman of the Louisiana section of the Mississippi Flood Control Committee, slipped out of Mayor Arthur J. O'Keefe's reception room after the Mardi Gras parades this afternoon and talked for several minutes alone in an adjoining room. Colonel Thomson, it might be added, is publisher of The New Orleans Item-Tribune, a morning newspaper, and The New Orleans Item, an afternoon newspaper.

Whatever direct political significance all this had, it was the only thing Mayor Walker could have

Continued on Page Two.

WEYBRIDGE, N. H.—Sport center, is only 15½ hours from N. Y. Take your needed rest in perfect climate. Heated; fine Needles Inn, Carolina, Shelly Inn, Berkshire.—Advt.

BLAME FOR S-4 LOSS PUT UPON BOTH SHIPS BY THE NAVAL COURT

Report Also Finds Brumby Is Unfitted to Command the Control Forces.

MELLON ATTACKS DECISION

Secretary Insists That Baylis, Paulding's Commander, Was in No Way at Fault.

WILBUR ASKS MORE LIGHT

Navy Head Orders Inquiry to Be Continued to Show Reasons for Court's Findings.

Special to The New York Times.

WASHINGTON, Feb. 21.—Responsibility for the S-4 disaster is placed by the Naval Court of Inquiry jointly upon the late Commander Roy K. Jones of the submarine, and Lieut. Commander John S. Baylis of the Coast Guard destroyer Paulding, with which the S-4 was in collision. Rear Admiral Frank H. Brumby, who directed the salvage operations off Provincetown, is found by the court unfitted to continue in command of the control force of the United States fleet.

The report given out today has been found so unsatisfactory by the Navy and Treasury Departments, in some important aspects bearing upon these findings, that Secretary Wilbur has directed it to reconvene and after further consideration to set forth, "with completeness and particularity," the reasons upon which it based these conclusions.

The Navy Department, through Rear Admiral R. H. Leigh, Chief of the Bureau of Navigation, in an opinion supported by Admiral Charles F. Hughes, Chief of Naval Operations, contended that the personal responsibility of Lieut. Commander Jones had not been shown beyond a reasonable doubt. The department, at the same time admitted that as between the two vessels, the major responsibility for the accident rested with the submarine.

Mellon Dissents on Baylis.

Secretary Mellon, in behalf of the Coast Guard, in a letter based upon a study of the report of the Court of Inquiry undertaken by a special board in the Treasury Department, contended that there was no evidence justifying the finding that Lieut. Commander Baylis was blameworthy.

Rear Admiral Brumby was declared unfitted to continue in command of the control force by the Court of Inquiry on the ground that his answers as a witness before the court had shown "that he had not the familiarity with the essential details of construction of submarines and the knowledge of rescue vessels and the knowledge of the actual work being carried on by his subordinates necessary to direct intelligently the important operations of which he was in charge."

This attitude was challenged by Rear Admiral E. H. Campbell, Judge Advocate General of the navy, who argued that Rear Admiral Brumby had not been made a defendant before the court and should have an opportunity to submit a statement defending himself.

The court, which was directed to inquire "into all the circumstances attending the subsequent rescue operations" of the S-4, held that these were "logical, sound and the most promising of early success." It also said that the measures taken under the orders and directions of Rear Admiral Brumby were "logical, intelligent and were diligently executed with good judgment and the greatest possible expedition."

Says All Possible Was Done.

No known device or equipment, it added, not employed in the rescue operations could have saved the lives of those on board the S-4.

Secretary Wilbur confined his ac-

Continued on Page Three.

MARILYN MILLER in "Sunnie" with Jack Donahue, Matinee Today. New Amsterdam Theatre, W. 42d St.—Advt.

SINCLAIR, BURNS AND DAY GET JAIL TERMS FOR JURY SHADOWING; YOUNG BURNS FINED; ALL, GIVING APPEAL NOTICE, FREED ON BAIL

Jury Shadowing Trial Lasted Eleven Weeks; 1,600,000 Words of Testimony Put in the Record

Special to The New York Times.

WASHINGTON, Feb. 21.—The trial of the Sinclair-Burns contempt proceedings began eleven weeks ago, and when the Judge uttered his final words, which were that Sinclair serve six months in jail, the stenographic record of the case had grown to more than 8,000 pages, or more than 1,600,000 words.

That the decision of the Court would be "guilty" was rather expected a week ago, when Justice Siddons denied motions by defense counsel to dismiss the charges on the ground that no evidence was of record to show that any law, court procedure, criminal or otherwise, had been violated.

At that time Justice Siddons plainly intimated that his mind was made up and that a contempt had been committed. However, he permitted the case to go on, and the big staff of lawyers, representing the defendants, continued to argue for hours in the futile effort to change the opinion of the Court.

When the contempt proceedings, now ended, began back in the early days of November, six men faced the bar of the court. Two of them, Sheldon Clark of Chicago, Vice President of the Sinclair Refining Company, and Charles L. Vietsch, manager of the Burns Agency in Baltimore, were freed last week by the Court on the ground that the evidence did not show them to have actually taken part in the jury-shadowing operations.

HOOVER RECEIVES ENGINEERS' MEDAL

Mining Institute Honors Him for Work Here and in Africa, Asia and Australasia.

DENY POLITICS IN DINNER

Leaders of the Organization Contradict Announcements of Nation-Wide Boom.

American engineering has risen to its present success in the last forty years through the development of transportation and mines in the West, recognition by American schools and colleges of the need for trained engineers and the transformation of engineering from a solely technical profession to a profession of technically trained business administrators, said Secretary of Commerce Hoover last night at a dinner of the American Institute of Mining and Metallurgical Engineers at the Waldorf. Mr. Hoover received the William Lawrence Saunders gold medal from the institute in recognition of his engineering services.

Every effort to make it appear that the dinner was not intended to boom Mr. Hoover for the Presidency was taken by those in charge of it. This declaration that the dinner was without political significance came yesterday after several previous announcements had been made that Hoover engineers' clubs would be started in many other cities simultaneously with the dinner here, and that the engineers at the other dinners would listen to Mr. Hoover's speech by a nation-wide radio "hook-up." Announcement of the expected political significance of the dinner also had been made at the offices of the New York State Hoover-for-President Committee, 11 West Forty-second Street.

Objections to Politics Seen.

It was assumed that some members of the institute objected to the use of the dinner as a vehicle to promote Mr. Hoover's candidacy, and that the change in attitude of Mr. Hoover's supporters among the mining engineers followed the refusal of the New York Chapter of the American Association of Engineers to endorse Mr. Hoover's candidacy for the Republican nomination for President.

When Secretary Hoover rose to speak, the entire assemblage rose,

Continued on Page Twelve.

FORECASTS HALVING OF NAVAL PROGRAM

House Committee Outlook Is for $379,000,000 Plan, Instead of $800,000,000.

MAY DROP ALL SUBMARINES

Would Then Call for Fifteen Cruisers and One Carrier, to Be Built in Four Years.

Special to The New York Times.

WASHINGTON, Feb. 21.—A naval building program that would authorize the construction of fifteen cruisers, one airplane carrier and possibly twenty-one submarines, involving a total outlay of $379,000,000, all to be laid down in three years and completed at the end of four years, loomed tonight as the probable compromise of the question before the House Naval Committee.

If there is any substantial change in the plan as it was developed in a three-hour session of the Naval Committee, held today behind closed doors, it will come about through the elimination of the provision with respect to submarines.

As a result of the meeting it now seems a certainty that the committee as a whole is overwhelmingly opposed to the seventy-one-ship program advocated in behalf of the Administration by Secretary Wilbur, which, it was estimated, would cost close to $800,000,000.

In the day's interchange of opinion it was disclosed that the committee favors the construction of fifteen new 10,000-ton cruisers instead of twenty-five as recommended by Secretary Wilbur, with the stipulation that they shall be completed in four years. It was also disclosed that, as things now stand, the committee will vote for one airplane carrier, instead of the five urged by Secretary Wilbur. Indications are that the provision of the Wilbur bill authorizing nine destroyer leaders will be deleted.

Many Oppose Submarines.

There is still a strong probability that the committee will limit its building bill to the fifteen cruisers and the one aircraft carrier. There is a strong sentiment in committee against the addition of new submarines to the fleet at this time.

In reaching the conclusion that the Wilbur program should be cut as indicated, the committee was influenced by the argument that no naval building should be authorized beyond 1931, when another conference looking to further limitation will be held by authority of the Washington Treaty. It was concluded that if the 1931 conferences failed of results it would be time enough then to renew building in the light of developments at that time.

Members of the committee who believe that new submarines should be provided pointed out that there had been active building of this type of craft by these other great powers. It was asserted that since the war Great Britain had authorized twenty-seven submarines sixteen of which are building, and that Italy had authorized twenty-three.

The United States, on the other hand, it was emphasized, had authorized only six submarines since the war, three of which are building and three are still in the blueprint stage.

Those who advocated the compromise outlined declared that for the period of the four years which it covered it would carry out the ideas of the General Board of the Navy on all points except as to submariner and destroyer leaders. It was argued in committee that the new cruisers could be used as the flag ships of destroyer squadrons.

With fifteen cruisers costing $17,000,000 each, or a total of $255,000,000, one aircraft carrier at $18,000,000 and twenty-one submarines at $5,000,000 each, or a total for submarines of $105,000,000, a sum of $379,000,000 would be involved. If the submariner are dropped the

Continued on Page Eight.

HAVANA—Via new de luxe steamships Orizaba and Morro Castle. New York to Havana, 2d, 23d, Mar. 8, 14, 19, 22, 31; Apr. 5, 9. Also all expense tours. Clyde Line, 25 W. 45th St., or Pier 45, North River.—Advt.

3 Magistrates, Judge, Get Poison in Letters; Think Sender of Silver Nitrate Is Demented

Envelopes containing a sufficient quantity of silver nitrate to cause death were received yesterday morning by Chief Magistrate William McAdoo at his home, 1,192 Park Avenue, by Magistrates Edward Weil and August W. Dreyer at their homes, by Justice Carroll Hayes of the Eighth District Municipal Court at the court house at East 121st Street and Sylvan Place and by William F. Delaney, Chief Clerk; Jesse Bernhard Assistant Chief Clerk; Jay Finn, Deputy Chief Clerk of the Magistrates' Courts, and Alfred Byrne, Magistrate McAdoo's secretary, at their offices at 300 Mulberry Street.

The envelopes, all mailed the night before in the Grand Central Station and all addressed in the same minute, childish, possibly feminine hand, contained single blank sheets of white paper and tiny grains of yellowish-white crystal powder, later declared to be nitrate of silver by Dr. Otto H. Schultze, the District Attorney's medical adviser.

Similar missives were received by Chief Magistrate McAdoo and a number of his subordinates last October. At that time the powder which was not analyzed and which was declared to be "itch powder" was contained in each case in single yellow sheets of paper containing the threat "We mean to kill. We are not crazy," and were signed "Feddern and His Gang." A short time after the receipt of the first batch of letters, Warner Feddern, 26 years old, of 688 Hudson Street, was arrested and charged with sending them. Feddern, however, was discharged in Special Sessions after he told the Court that the envelopes had been mailed, with his name on them, as a practical joke by some of his friends, he thought.

"At first I thought my missive was a joke," said the Chief Magistrate yesterday, "although I was a little inclined to believe I might have been singled out by enemies, but when I found that others had received them I decided to have mine analyzed. I believe now that the sender is a man of demented mind. He should be sent to Bellevue."

Several of the envelopes were sent to Dr. Schultze, while those received by Mr. Finn and Magistrate Weil were taken by Lieutenant of Detectives Meoney of the Narcotics Squad to the city research laboratories of the Board of Purchase, at 125 Worth Street, where the result of their analysis will be announced on Thursday, city chemists said yesterday.

Dr. Schultze said that the envelopes he examined contained more than thirty grains of silver nitrate each. "A fatal dose." In the envelopes received yesterday there was no writing. Chief Magistrate McAdoo and Mr. Byrne said that the writing resembled the printed addresses on the earlier envelopes and Mr. Byrne predicted a deluge, recalling that he and others received several such powders in October.

Vacuum Oil to Pay 100 P. C. Stock Dividend; Capital Stock Now Valued at $360,000,000

One of the richest stock distributions in financial history will be made to stockholders of the Vacuum Oil Company under a capital readjustment plan which has virtually been determined upon and which will be submitted for approval at the annual meeting on March 31. The capital structure is to be reconstructed so as to pass along to stockholders the equivalent probably of a 100 per cent. stock dividend on the outstanding capital stock which now has a market value of about $360,000,000.

The company has outstanding 2,498,832 shares of $25 par capital stock. It is proposed, in effect, to double this amount. The present authorized capital stock amounts to 2,800,000 of $25 par shares. It will be necessary, in order to carry out the plan which the directors are understood to have in mind, to increase the authorized capital stock about 100 per cent.

At the offices of the company it was admitted yesterday that a rearrangement of the capital was contemplated. Officials declined, however, to give any details.

The Vacuum Oil Company is one of the original units of the old Standard Oil group that was dissolved by Supreme Court decree in 1911. It has the distinction of being one of the few oil companies that prospered in 1927, when the petroleum industry passed through one of the worst periods of depression in its history as a result of general over-production and attendant low prices.

The company for a year or more has been a large purchaser of Russian oil, and has been involved indirectly with the Standard Oil Company of New York in a quarrel with the Royal Dutch-Shell group of Europe concerning such purchases.

Earnings of the Vacuum in 1927 are understood to have equalled if they did not exceed those of 1926, in which year its net income amounted to $24,133,836. The company in 1926 added $11,655,072 to surplus, bringing the total surplus up to $68,899,884. The company had total assets of $141,520,066, according to the last balance sheet. Its total current assets amount to $97,378,317, compared with total current liabilities of $7,849,382, leaving net working capital of $89,528,935.

The stock of the Vacuum closed yesterday at 145¾, showing a net gain on the day of 7 points. The sharp rise yesterday was ascribed to unconfirmed reports that the notice of the proposed capital readjustment was to go out to stockholders last night.

The company has been paying $3 a share on its stock yearly in the form of extras. In December, 1922, it distributed a stock dividend of 300 per cent. in the ratio of twelve new $25 par shares for each share of $100 par stock outstanding.

Ziegfeld's incomparable "SHOW BOAT" now at Ziegfeld Theatre. Matinee Today.—Advt.

CONVICTED OF CONTEMPT

Siddons Calls Trailing of Jurors Illegal Under Any Conditions.

BURNS SR. DEEPLY MOVED

Veteran Detective Exclaims to Court, 'Before My God I Am Innocent!'

SINCLAIR CALM AND SILENT

Sherman Burns Gets Leniency for 'Playing Fair' With the District Attorney.

Special to The New York Times.

WASHINGTON, Feb. 21.—Harry F. Sinclair, head of the oil interests that bear his name; Henry Mason Day, Vice President of the Sinclair Exploration Company; William J. Burns, the New York private detective, and the latter's son, W. Sherman Burns, active head of the W. J. Burns Detective Agency, were adjudged guilty of criminal contempt of the Supreme Court of the District of Columbia late this afternoon.

Justice Frederick L. Siddons held that each defendant had committed contempt as a result of the part he had played in the jury shadowing and investigation and alleged jury tampering activities which brought the Fall-Sinclair Teapot Dome oil conspiracy trial to an abrupt end in November of last year.

Justice Siddons sentenced Sinclair to six months, Day to four months and William J. Burns to fifteen days, in the district jail, while W. Sherman Burns, for whom a kind word was spoken by District Attorney Peyton Gordon, escaped with a fine of $1,000. All four defendants promptly noted an appeal to the Court of Appeals and pending the decision of the higher court they were released, Sinclair in $5,000, Day in $3,000 and the two Burnses in $1,000 bail each. It will probably be months before any of these adjudged guilty, provided the actions of Justice Siddons are sustained, enter a cell.

In his decision Justice Siddons held that it was unlawful to shadow a jury and that its practice at the order of some prosecutors did not make it any more right than for an individual citizen to do it. It is true, he said, to obstruct justice was consequently contempt of court.

Only a Few in Court Room.

It had not been expected that Justice Siddons would render his decision until Thursday, and only a few persons were in the court room when the defendants were arraigned for sentence. The pallid faces of the two oil men and the two detectives indicated better than any words how intensely each felt over the Court's action.

It was a few minutes before 3 o'clock when Martin W. Littleton, chief of Sinclair's legal forces; Charles S. Douglas, chief of the Burns counsel, and Daniel Thew Wright, representing Day, announced that their case was closed. Immediately District Attorney Gordon began summing up for the Government. He demanded jail sentences and declared that a more flagrant contempt of court had never before been committed in the District of Columbia.

When Mr. Gordon sat down Sinclair and his codefendants realized that the Court was going to act immediately.

Justice Siddons in a low voice began his opinion. It lasted more than two hours and covered every phase of the case. As he concluded with the decision of guilty Justice Siddons nodded to Sherman Burns, the boyish-appearing active head of the Burns Agency in New York.

The young man stood up. His face was white and his knees were shaking. Justice Siddons asked him to come closer to the bench. Slowly the young man walked forward. At this moment the District Attorney interposed and asked permission to say a word before sentence was imposed. Justice Siddons nodded assent.

Burns Pleads for Father.

District Attorney Gordon said he felt it his duty to inform the Court that the younger Burns had "played fair" with the Government in the course of the Grand Jury investigation of the contempt charges. Because of this he was ready to recommend mercy for the younger man. For all the others he urged maximum jail sentences.

"Is there anything you would like to say?" said Justice Siddons as he turned from Gordon to the defendant. As Burns replied there was the hint of a choke in his voice.

"Yes, your Honor," he said, "I would ask mercy for my father. If there is to be any mercy it is my wish it be meted out to him.

"Without any disrespect to the Court I must say I feel that a great injustice has been done my father."

Justice Siddons turned in his chair and for a moment gazed through the window into the park facing Fifth Street. Then without comment of any kind he imposed a fine of $1,000 on Sherman and as the young man

resumed his seat. Justice Siddons told William J. Burns his turn was next.

"W. J. B." as the Burns detectives call him, was seated in one of the jury boxes. His face was a study. The ruddiness always under normal conditions conspicuous was gone. His face was almost as pallid as that of his son. Nervously the older man fingered his short gray moustache.

Exclaims He Is Innocent.

As Justice Siddons uttered the words "Mr. William J. Burns, please," the veteran jumped to his feet. He did not wait for the Justice to ask him if he had anything to say before sentence was imposed. Instead, in voice that quavered with emotion and in a tone so loud it could be heard in the corridors outside, W. J. Burns declared his innocence.

"Before my God," he exclaimed, "I am innocent as a child unborn. I knew nothing about this thing until it was all over, as I testified under oath when in that witness chair."

It looked as if he was about to collapse. He sank back into his seat. He appeared utterly miserable, entirely humiliated.

Once more Justice Siddons turned and looked out of the window. It seemed a long time before his gaze returned to the white face of the man who awaited sentence. Looking straight into Burns's eyes, Justice Siddons referred to his long career, first as United States Secret Service agent, as private detective and finally as chief of the Department of Justice Bureau of Investigation.

"Perhaps you did make a mistake," said Justice Siddons, "but the fact remains you are guilty of contempt."

Another pause. It looked as if Burns had something to say, but if so he kept it to himself. The Justice continued to look straight at him and he looked straight back at the Judge.

"Men of high character sometimes make mistakes," finally said Justice Siddons. "Your sentence is fifteen days in the Washington jail or asylum."

Burns appeared dumfounded. It was the opinion of some that he hoped for a fine and that, like his son, he would be spared the jail part of the punishment.

Day's Turn Comes Next.

It was Henry Mason Day's turn next. There was no trembling on the part of Day. Six feet in height, straight as an Indian and built like an all-American football tackle, he was the most composed man in the room. Justice Siddons asked Day what he had to say. In a clear voice he made reply:

"I was associated with a man who tried to protect his interests. What I did was to do what I could to help him. It was the carrying out of loyalty in friendship and association."

"Yes," replied Justice Siddons, "loyalty is a virtue. But, Mr. Day, you showed loyalty to a friend greater than your loyalty to the law."

Continuing, Justice Siddons said that Day had been the active directing force behind the jury shadowing and investigating campaign that was put into effect the moment the Fall-Sinclair panel was completed.

"There was no question but what Day did tended to obstruct the administration of justice, said the Court, and this was so because what he did was largely responsible for the mistrial which brought the Fall-Sinclair proceedings to an end before even the Government had rested its case.

"Your sentence is four months in jail," said the Justice.

It was Sinclair's turn now. Last year in the court room, directly across the corridor from the one in which Justice Siddons was pronouncing sentence, the oil man had been convicted of contempt of the Senate and by Justice Hitz sentenced to three months in "a common jail."

Sinclair Pale but Calm.

Sinclair was not the debonair defendant he was at Cheyenne and subsequently at court actions here in the District. Today he appeared fagged out, his face was pale. He was—so far as clothes go—a fashion picture in blue. His teeth were gritted. Somebody remarked in an undertone that he looked a little like Mussolini.

But for the pallor and, it seemed, a trace of anguish, Sinclair was almost as composed as Day. He had nothing to say. He was still the silent Sinclair, the man who through the years has refused to utter a word even in his own defense. Quickly sentence was imposed.

"Mr. Sinclair," said Justice Siddons, "you have loyal friends, but you happen to be the man who set this thing afoot. You authorized that it be done. It is somewhat difficult to see how one conscious of innocence should do so."

As Sinclair sat down with six more months in jail in prospect he whispered a word or two to George Hoover of his counsel.

Mr. Hoover noted an appeal and asked that Sinclair be released on bail pending the decision of the case in the upper courts. It was said, if necessary, all four men will carry their cases to the Supreme Court of the United States. Justice Siddons fixed bail at $5,000. The bondsman was ready, showing that the defense had guessed what was coming.

Next Mr. Wright noted an appeal for Day and Mr. Douglas appeals for the Burnses. The Court said $3,000 was the bail required of Day and $1,000 each for W. J. Burns and Sherman Burns.

In this case the appeal must be on questions of law and not of facts. Two hours later Sinclair, Day, the Burnses and Mr. Littleton were speeding for New York.

A few weeks more and Sinclair with Fall will again be in court, their second trial on charges of attempting to defraud the Government out of the Teapot Dome naval oil reserves in Wyoming.

Decision of the Court.

In his decision Justice Siddons said in part:

"The respondents here take the position that shadowing a jury, shadowing such as they admit in this case, is a legal right, harmless in its character, but if I have understood some of the contentions made here today aright, this right to so shadow, harmless as it is, changes its character if the fact of the surveillance shall be disclosed to those who are the subjects of it; not by contact, necessarily, but if their consciousness should be penetrated by the knowledge that such a legal right was being exercised, a harmless one at that, at once takes on a different character by the mere fact that it penetrates, in a given case, penetrates the consciousness of those who are subject to the surveillance.

"I find it quite impossible, applying logic and legal reasoning, to discover why an act alleged to be a harmless one, provided it is not discovered, if it is discovered it becomes harmful.

"What is the duty of courts in the matter of protecting their jurisdiction, safeguarding the great questions of life and liberty and property that are brought before the Court for determination? Surely, it is an imperative duty of the Judges of those courts to denounce and penalize those acts which, in given instances, accomplish an obstruction of justice and in others threaten it. We have, of course, authority, but no case has been found like this.

"We do not have, therefore, to consider it. It is enough to say that there have been cases of a surveillance maintained over a jury with the knowledge and consent of the Court in which the jury is sitting. But that was far from saying that it was such a surveillance as constitutes an obstruction to justice or threatening or which tends to threaten the administration of justice in that case.

"The Court knows of it and gives its approval, not that it is claimed right to do the thing, but because good reasons have been assigned in a given case to make it so.

"And if it be true that as the best of the District Attorneys in some parts of the country and for a whim or a caprice, if you please, without reason of any sort, they conclude that they will ask the Department of Justice to furnish them a sufficient number of Federal agents to put a jury or a court under surveillance, if I am right in my view of the law, all the evidence in the world of that kind would not make it right.

The Defense's Contention.

"I am quite aware that testimony has been put on here on behalf of the respondents which, by itself, tended to show that there was no sinister purpose, no improper motive. I have listened with the greatest care to the contentions made with respect to that matter by both sides here, and I will say no more than this about it: That it has a most sinister aspect. The reference is here; the evidence is here. I think there is little left to be done but to announce my conclusions."

Justice Siddons discussed W. J. Burns's connection with the detective agency that is known by his name. It was the contention on behalf of the elder Burns that he is no longer actively identified with the management or direction of the agency.

"I am told that he [W. J. Burns] never volunteered advice," continued Justice Siddons; "that he only gave advice when it was solicited by his sons or by the agency.

"I am not able to go that far, under this testimony, but I think the evidence shows—and it is not an unnatural situation; it is a most natural situation—the evidence points to W. J. Burns' interest in this agency, whether it is the kind of legal interest we speak of—it was an interest which would more likely be a stronger interest than one that has for its basis some ownership of shares of stock.

"That he [W. J. Burns] knew of this surveillance I cannot doubt, and that he knew it from the time it began.

"I cannot escape the conviction, therefore, that Sinclair, Day, Sherman Burns and W. J. Burns, have been, perhaps in different degrees, all involved, more or less directly involved, in the establishment of this surveillance, a surveillance which I have already announced in my opinion constituted an obstruction to the administration of justice by this Court. If it had not been for that surveillance, from aught that appears in this testimony, there never would have been a mistrial in this case, a surveillance that at least in part, together with the publication of the affidavit regarding it, but at least in part, necessitated a mistrial.

Kind Word for Young Burns.

The Court next remarked:

"I was very glad to hear what the District Attorney had to say in calling attention to the fact with regard to Sherman Burns. I am glad to know, at any rate, that when it was discovered that this thing was going on, and had been going on, that Mr. Sherman Burns did not interpose any obstacles to the investigation of the case.

"And that, I understand, Sir, is what you wish to convey to the Court, Mr. District Attorney, with regard to him."

"Yes, your Honor," replied Mr. Gordon.

The formal imposition of the penalties then followed.

Courtaulds Declares Big Dividend.

Special Cable to THE NEW YORK TIMES.

LONDON, Feb. 21.—Courtaulds, Ltd., the world's largest manufacturers of artificial silk, announced tonight a bonus distribution of £12,000,000 in common stock to present shareholders. Last year's profits were £4,585,921 after placing £250,000 in the general reserve. The final dividend was 17½ per cent., tax free, making the rate 25 per cent. tax free for the year. The new pound shares to be issued as bonus will increase the capitalization of the company to £32,000,000.

SENTENCED TO JAIL TERMS IN OIL INQUIRY.

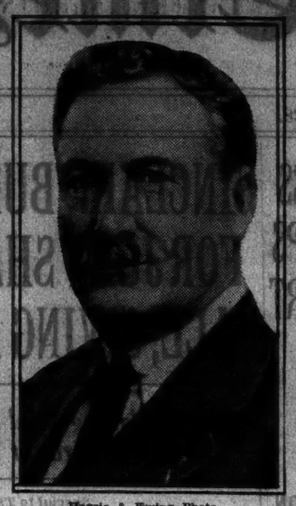

Harris & Ewing Photo.
WILLIAM J. BURNS.

Underwood & Underwood Photo.
HARRY F. SINCLAIR.

Keystone View Photo.
HENRY MASON DAY.

BILL TO LIST LOBBY REPORTED IN SENATE

Presenting Measure, Caraway Calls 90 Per Cent. of Legislative Associations "Fakes."

POCKETING $99 OUT OF $100

Arkansan Denounces "Pernicious Activities" of Former Members of Congress and Demands Curb.

Special to The New York Times.

WASHINGTON, Feb. 21.—Ninety per cent. of the 300 to 400 organizations which he alleged exist in Washington to lobby for and against legislation are "fakes," Senator Caraway of Arkansas told the Senate this afternoon, in favorably reporting from the Senate Judiciary Committee his bill to compel lobbyists to register with the Secretary of the Senate and the Clerk of the House.

The representatives of some organizations actually aided members of Congress with information, the Senator declared, but, on the other hand, there were some who "prey upon the credulity of those who have an interest in what Congress shall do."

Describing some of the organizations here, he mentioned the "American Pedestrian Protective Association," and asked:

"Is that a school to teath people to dodge Ford cars, or outrun Buicks?"

Of the money collected by many associations he declared $99 out of each $100 usually went into the promoter's pocket.

"One bright fellow," he said, "collected $60,000 from business men, and spent $58,000 in 'expenses.' Of course he spent it by taking it from their pockets and putting it in his own."

Denouncing the efforts of former members of Congress to influence legislation, he said that any number of them "who were unable to take an interest in legislation when they were serving have become perniciously active in the interest of legislation later."

Senator Caraway intends to bring the bill up for consideration as soon as possible.

The committee report, submitted today, while conceding that "men and women of high character" give "valuable information and are frequently helpful in dealing with public questions," declared that "there are a large number of people who pretend to represent 'associations' who are lobbyists pure and simple and in the most offensive sense of that term."

NEW BRITISH CRUISER FAST.

The Sussex, to Be Launched Today, Designed to Make 32 Knots.

Copyright, 1928, by The New York Times Company.
By Wireless to THE NEW YORK TIMES.

LONDON, Feb. 21.—The Sussex, the third of four cruisers of the 1925 British naval program and the tenth—including two for Australia—of the new 10,000-ton county class of vessels will be launched tomorrow at Newcastle-on-Tyne.

The Sussex will have the standard treaty displacement of 10,000 tons, but fully loaded will displace about 14,000. This is approximately the tonnage of what were known as armored cruisers before the war; but whereas these carried a 6-inch armored belt tapering at the bow and stern, the new county class have no side armor and protection consists of a 4-inch steel deck and 3-inch plating on the conning tower.

This seems to bear out the contention of some British naval experts that the treaty type of cruiser cannot be adequately protected by armor. These experts argue that building such vessels means putting too many eggs in an expensive and highly fragile basket. However, much greater attention is now being paid to speed than to armor, and as compared with the 23-knot pre-war cruiser the Sussex and her sisters are designed for 32, while their estimated horsepower is 90,000, or three times as great as the pre-war type. It is believed eight 8-inch guns will be carried and the Sussex is also fitted to carry an airplane.

AMERICANA BRING $15,507.

$775 Is High Price, Paid for Early Spanish Work on Texas.

The sale of Americana from the libraries of Samuel L. Kingan of Tuscon, Ariz. and Wolcott G. Lane of this city, with other properties, ended yesterday afternoon at the Anderson Galleries with a grand total of $15,507.50.

Yesterday's high price was $775, paid by L. C. Harper for a first edition one of the earliest works on Texas, in Spanish, by Antonio de la Peña. Barnet J. Beyer gave $200 for a first edition of Captain Philip Pittman's "The Present State of the European Settlements on the Mississippi, one of the earliest English accounts of the Mississippi settlements.

The same price was paid by the Cadmus Book Shop for a 1766 copy, in original boards, uncut, of William Smith's "An Historical Account of the Expedition Against the Ohio Indians." L. C. Harper gave $155 for a 1776 edition of Thomas Jeffreys's "The American Atlas," and $140 for a collection of Shebbeare's letters, including what is thought to be the only copy of the suppressed "Seventh Letter."

A copy of the first edition of text and plates of "The Viviparous Quadrupeds of North America," by Audubon and Bachman, was bought by Albert E. Lownes for $180. C. G. Littell gave $150 for a second edition of Pattie's "Narrative."

SEIZE ALLEGED CHIEF OF GEM SMUGGLERS

Treasury Agents at Rouses Point Say Prisoner Led $1,000,000 Diamond Gang Arrested Here.

ROUSES POINT, N. Y., Feb. 21 (AP).—Described by special agents of the Treasury Department as head of a diamond smuggling ring operating in this country, B. Barthowski of New York was arrested here today.

Special Agent Roberts declared that Abraham Frank, charged with being a member of the ring, telephoned from the Grand Central Station, to 923 Green Avenue, Brooklyn, on Nov. 7, 1927, and that Florente Lamotte carried certain diamonds to the latter address the following day. It is alleged that thousands of dollars were smuggled in this way.

The officer named as fellow conspirators with Barthowski, Florente Lamottee, Formen Potter, Leon Scholes, Mrs. Leon Scholes, Abraham Frank and others. All are residents of New York City. It is alleged that Barthowski directed the smuggling operations from Antwerp.

Barthowski was sent to New York tonight in the custody of the special agent.

Florente Lamotte, assistant steward of the Red Star liner Lapland, was arrested last November on a charge of smuggling diamonds into this country and he pleaded guilty last month. Abraham Frank, one of three other men captured as a result of the seizure of Lamotte, was caught through the watchfulness of a Federal agent who noticed the steward walking with difficulty when leaving the ship with feet that seemed much too large for a man of his size. The agent arrested him on suspicion and then discovered $100,000 in diamonds in the toes and heels of oversize shoes.

Lamotte was held in bail of $75,000 after his plea of guilty, while Frank and the others were obliged to furnish bail of $15,000 each. At the time of the arrest of Lamotte Federal officials said that the smuggling conspiracy might involve as much as $1,000,000.

BURLESON BACKS SMITH.

Ex-Postmaster General Comes Out for Volstead Act Revision.

AUSTIN, Texas, Feb. 21 (AP).—Albert S. Burleson, Postmaster General in President Wilson's Cabinet, in a statement today advocated Governor Smith for President.

Commenting on the issues laid out by Senator James A. Reed in his Dallas speech, Mr. Burleson also announced he favored modification of the Volstead act, revision of the tariff and reduction of transportation charges on farm products.

"In my opinion, we need a candidate from the Houston convention who has the courage to face these issues," he said. "Governor Smith of New York, in my opinion, will be such a candidate. He agreed with Woodrow Wilson when he vetoed the Volstead act and he supported Woodrow Wilson at all times during the years he was in the White House."

BORAH PROPOSES RECODING SEA LAW

Introduces Resolution to Have Wartime Rights of Neutrals Defined.

SAYS CHAOS NOW REIGNS

He Wants a Complete Restatement of These Rules to Be Made Before 1931.

Special to The New York Times.

WASHINGTON, Feb. 21.—A complete recodification and restatement of the laws of the sea in time of war, to be accomplished if possible before the conference on the limitation of armaments in 1931, was proposed in a resolution introduced today by Senator Borah, Chairman of the Foreign Relations Committee. He asked the Senate to express itself as believing that the leading maritime powers "owe it to the cause of the limitation of armaments and of peace" to bring about such a recodification.

Holding that maritime law broke down completely during the World War, Senator Borah considers that there are no comparative or binding agreements today concerning the rights of neutrals, the status of belligerents or of contraband.

If a conference were held Mr. Borah thinks it should be attended by virtually all the participants in the World War, and neutrals as well.

The Borah resolution reads:

"Whereas, the rules of maritime law in time of war as codified at the second Hague Conference and in the declaration of London were in important respects departed from during the late war;

"And whereas it is important as a condition of the limitation of armaments and of the orderly conduct of international relations that the rules of law as developed in the course of centuries be not left in doubt or uncertainty; and

"Whereas the present chaotic state of maritime law—leaving the seas subject to no definite rules save that of force and commerce to no ultimate protection save that of battle fleets—constitutes an incentive for great naval armaments; therefore be it

"Resolved, That the Senate of the United States believes:

"First—That there should be a restatement and recodification of the rules of the law governing the conduct of belligerents and neutrals in war at sea.

"Second—That the leading maritime powers of the world owe it to the cause of the limitation of armaments and of peace to bring about such restatement and recodification of maritime law.

"Third—that such restatement and recodification should be brought about if practically possible prior to the meeting of the Conference on Limitation of Armaments in 1931."

F. W. STEVENS WILL FILED.

Retired Banker Left Estate to His Widow and Daughter.

The will of Frederic W. Stevens, retired banker and the second oldest alumnus of Yale University at the time of his death, was filed for probate yesterday in the Surrogates' Court, disposing of an estate believed to be several hundred thousand dollars. Mr. Stevens, who for many years was a patron of the American Museum of Natural History, and a Fellow in Perpetuity of the Metropolitan Museum of Art, made his widow, Mrs. Alice Caroline Stevens of 925 Park Avenue, and his daughter, Mrs. Frederica A. Auerbach of 118 East Fifty-fourth Street, the principal beneficiaries. The testator died on Jan. 20. The widow will take his posts with the museums.

Mrs. Stevens receives her husband's personal effects, $10,000 outright and the principal of a $30,000 trust fund. The income from this fund is to be paid to Mrs. Louise C. Stevens, a sister-in-law, until her death when it will pass to the widow. Upon her mother's death Mrs. Auerbach is to get the income from the entire residuary estate.

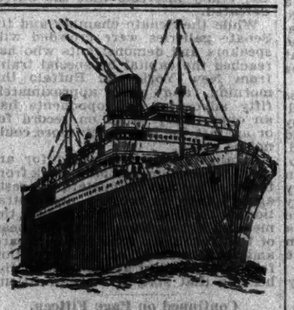

New S.S. ALGONQUIN
New S.S. CHEROKEE
New S.S. MOHAWK
New S.S. SEMINOLE
from New York Tuesdays, Thursdays, and Saturdays to Jacksonville for
ALL FLORIDA
Ormond, St. Augustine, Bellesir, Daytona Beach, Palm Beach, Orlando, Tampa, St. Petersburg, Sarasota, Ft. Myers, Miami.
The advent of these American turbine steamers establishes a new standard of luxuriousness in steamship travel. Glass-enclosed wide promenades and broad open decks. Tea Rooms. Sun Parlors. Luxurious lounges.
Libraries and Daily Radio News Orchestras Concerts Dancing
De Luxe accommodations consist of parlor, sleeping room and bath; bedrooms with double or twin beds and private bath. Staterooms with or without private lavatory and shower—both fresh and salt water.
Ball Room. Barbers and Hair Dressing
Ample facilities for automobiles to Jacksonville and Miami
Apply to Tourist Agencies or
CLYDE LINE
Established 1844
Uptown: 25 West 43rd Street
Downtown: Pier 36, North River
AGWI LINES

The Better Half
Of Digestion
White Rock
The leading mineral water

Hickson INC
FIFTH AVENUE AT FIFTY-SECOND STREET
Ultimate Clearance
of
QUALITY FURS
Priced with entire disregard to cost
You cannot afford to miss this exceptional offer
Russian Caracul $400-$600-$800 and up
Ermine $850-$1000-$1200 and up
Flat Broadtail $1200-$1500-$2000 and up
Tan Caracul $600-$800-$1000 and up
Mink Coats $1200-$1800-$2500 and up
Summer Ermine $750-$900-$1200 and up
Sport Fur Coats $100 and up
Silver, Cross and Blue Foxes
Russian and Hudson Sables
Especially Priced.

G. Washington

A CITIZEN OF NEW YORK in 1789, living at No. 3 Cherry Street where a staunch pillar of Brooklyn Bridge now stands. Just sixty-four years later Brentano's started their book business in the city, and have numbered many statesmen among their patrons. ¶ In fact, the Social Register of New York could well be drawn from the Brentano ledgers though their book service and two stores are as universally used as the public library itself.

Branch: Fifth Ave at 27th St
BRENTANO'S Booksellers to the World
1 West 47th St New York

New Jersey Central
to ATLANTIC CITY
2 Daily Through Trains
Also Fri. 2:25 P.M. Sat. 1:00 P.M.
from Liberty Street
15 Minutes Earlier from West 23rd Street
Round Trip $7.40 limit 15 days
$8.40 limit 6 months
NO EXCESS FARE
Phone Rector 8340

MONEY
May command an apartment hotel suite ideal in layout and appointments; but it does not always insure a notably quiet neighborhood. Here, the East 50's are almost totally free of street noise—and in addition, the rates we can quote you for spacious, sunlit suites—to suit practically everyone—are thoroughly in keeping with economy.
HOTEL NEW WESTON
34 East 50th Street
Between Park and Madison Aves.

The Esplanade
West End Ave. at 74th St.
1-2-3 Rooms
Furnished or Unfurnished
The most exclusive but not the most expensive apartment hotel of the fashionable West End Ave. Section.
LARGE sun flooded rooms overlooking the Schuyler Meadows and Hudson River. Exquisitely furnished rooms and suites. Courteous and efficient service. Convenient to all transit facilities, yet away from the bustle and din of business.
Permanent and transient residents. Restaurant with excellent cuisine.
FRANK SAUNDERS, Man. Director

MARDI GRAS CROWDS HAIL MAYOR WALKER

Continued from Page 1, Column 4.

been charged with in attempting to promote Governor Smith's interests directly. Everything else he did was done indirectly through giving New Orleans an opportunity to entertain him and to enjoy itself in return in seeing his pleasure at all it did for him.

New Orleans got him up before noon after keeping him out almost all night at the Ball of Proteus. It took him in the care of Mayor O'Keefe and Colonel R. E. E. Montluzin, Chairman of the Walker Reception Committee, to City Hall to review the parade of Rex, who had just arrived with all his retinue from his mythical kingdom, the parade of the Druids and the parade of the Zulus, a negro organization which burlesques Mardi Gras.

The Mayor stood for two hours on the reviewing stand, watching the gorgeously decorated floats pass, exchanging quips with characters of mythology and hundreds of friendly persons in the street. Catching gifts of beads, candy, peanuts and cocoanuts and returning all to persons who, he said, were not as good fielders as himself.

Cheered by School Children.

And he refused to leave when the parades were finished, but insisted on remaining to watch hundreds of masked boys and girls who did not belong to the exclusive organizations which promote the parades but who came out in costumes on motor trucks.

"I like it all," he declared as the youngsters in costume passed, cheering him in school yells, which all ended with "Jimmy," repeated several times. "The first part was gorgeous beautiful and aristocratic. I liked it, and I like this, too, because it's spirited and real and democratic. Let's have it all over again."

And if the way all who passed in all the floats and the way all who watched him from the streets cheered him was a reliable indication of regard, all would have been willing to have started the parade all over again for "Jimmy" Walker, for Jimmy Walker no less than Mardi Gras was the chief attraction here today, and in Lafayette Square, opposite City Hall, it seemed as if it were being held in his honor.

No such tribute, it was said, was ever paid a man in New Orleans, and New Orleans has been visited by royalty.

Parries Champagne as "Too Late."

Nearly every one recognized him immediately he appeared with his gray fedora at the usual rakish angle, his own style of suit fitted closely about his body, his teeth flashing constantly in a smile, his ears perked to catch a sally from the crowd and his tongue ready with an answer.

Thousands of persons surged in the square and about the stand as dozens of movie and still cameras clicked. Hundreds were in the stand, and while it was a celebration of Mardi Gras every one's eyes were on "Jimmy" Walker to see how he would take it and enjoying it more if he showed he enjoyed it. He did and every one did.

He enjoyed it even when champagne was served on the stand to every one and he had to decline it.

"I'm not that kind of a man any longer," he announced firmly. "You've offered me that five months too late. I'm on the Walker wagon."

That was said as Rex, King of the Carnival of Mardi Gras, came up on his throne and received the first glass of champagne.

"I know your brother, Johnny Walker, very well," said Rex to the Mayor before lifting the glass.

"He wasn't my brother," replied the Mayor. "He was my boon companion in days that're gone forever."

"I thought the country was dry," said Rex, looking at the glass.

"That's what a lot of people think who don't know the country," retorted Mr. Walker.

Catches Shy Negro Lad's Cocoanut.

Once, after catching all the glass beads, a six-pound box of candy and dozens of other things, some one in a float threw some beads which struck the Mayor in the face.

"I fielded everything," he commented, "until that southpaw crossed me."

He showed the delighted crowd he could throw as well as catch, for everything, including all the candy, piece by piece, went back to the crowd, and it was all accurately aimed.

When the Zulu parade passed one of the black pages of the nose-ringed Zulu King amused the Mayor.

"Throw me that cocoanut," shouted Mr. Walker to the page.

"Yes, suh, Mistah Mayah," cried the darky, immediately excited and anxious. He raised the cocoanut as if to throw it, but hesitated, as if fearing the Mayor might be hurt reaching for such an object, and he looked about almost fearfully for some one less important to take that risk.

"Throw it to me," directed the Mayor.

Still fearful, the Zulu pitched the cocoanut. Mayor Walker caught it deftly, raised it triumphantly in the air and hurled in exchange to the now delighted negro a chocolate. The boy caught it and with the same motion clapped it in his mouth, making the Mayor roar with amusement.

Hot Oysters at Antoine's.

"I'm having a good time, and I hate to leave," he announced when he was told it was time to go inside to prepare for luncheon. But he went and, after a reception in Mayor O'Keefe's room inside, he was taken by the Mayor and Colonel Montluzin to Antoine's, the city's famous restaurant in the Vieux Carre, for New Orleans' most famous dishes—oysters Rockefeller and pompano.

Jules Alciatore, owner of the restaurant, put on the white cap himself to prepare the oysters for the party, which included Paul Block, the Mayor's friend; Charles S. Hand, his secretary; Colonel Thomson, Mayor O'Keefe and the Reception Committee.

The oysters were brought in on red hot rock salt to keep the last one to be eaten as warm as the first one, and the Mayor ate them all. Jules was pleased more with that than with the Mayor's praise of the oysters.

"Breaks Even" at the Races.

The luncheon was followed by the visit to the race track. The Mayor noticed that the stable of Edward McLean, publisher of The Washington Post and his friend, had entries in three races.

"Those are the horses I play," he announced, rejecting all "information." "I can't go back on a friend."

The Mayor's loyalty didn't cost him anything. He lost on the first race on which he made a wager, won on the second and lost on the third, "breaking even" on the day.

The third wager he made was in the Walker Handicap, which was won by Her Ladyship, from the Wild Rose Farm, owned by Valentine Crane of Chicago and ridden by Harry West.

"It was a fine and fairly contested race," said the Mayor in presenting a large cup to Mr. Crane in a speech which amplifiers carried to all the 25,000 persons in the grounds.

"It wasn't as I anticipated it, but it was a fairly contested race. If I knew as much a half hour ago as I know now I would be able to take another vacation next week. You taught me something, Mr. Crane, a short time ago."

Elected to Jockey Club.

He thanked New Orleans again for its hospitality, and bringing in here the assurance of support from New York for flood relief, he reverted to the presentation proper and declared that the "so-called Walker Cup was heavier than the original."

"Certainly it is more attractive," he said, "and it looks to me as if the cup can hold more than the original. I look forward, Mr. Crane, to going to Chicago some time and seeing this cup in more active use."

The crowd, which cheered every remark of the Mayor, was brought to its feet cheering again when John P. Sullivan, Chairman of the Board of Directors of the Louisiana Jockey Club, asked if the crowd approved electing Mr. Walker a life member of the club—the third man so honored, the two others being Mayor Thompson of Chicago and Chairman Reed of the Flood Control Commission, both of whom, like Mayor Walker, had been elected for contributions to flood control.

The crowd rose, cheering to a man, and the election was made unanimous.

Mayor Walker went to the clubhouse next to meet distinguished citizens of the city and then returned to his hotel for dinner. Later in the evening he went to two balls which concluded the Mardi Gras festivals.

Tomorrow he is expected to attend a reception on the State yacht Edlouadma, given by Colonel Montluzin, inspect the new Pontchartrain Bridge and Colonial Highway and to visit the Old City. He will depart at 5 P. M. for Mobile, where he will arrive at 9 P. M., attend a dinner and depart for Atlanta at 1:30 A. M.

MORRIS OPENS DRIVE IN BUFFALO TODAY

State Chairman Moves to Increase Republican Vote Outside New York City.

TO BACK DELEGATION STAND

Plan for Pleas Against Personal Ambitions Seen as Blow to Hoover Move.

George K. Morris, Republican State Chairman, will start a campaign to increase the Republican vote outside New York City in a speech to the Martha Washington Republican Club of Buffalo at a luncheon there today. Mr. Morris, who left last night for Buffalo, said he would also tell the Republican women at the Buffalo luncheon that this year was no time to permit disruption of the party organization by the personal political ambition of any one, and that he intended to repeat this advice at other Republican meetings throughout the State.

This assertion was construed as a slap at those supporting the candidacy of Secretary of Commerce Hoover for the Presidency and as a further advocacy of Mr. Morris's plan for an unpledged delegation from this State.

Will Urge Intensive Work.

In his Buffalo speech Mr. Morris will urge intensive work by the Republican election district captains, men and women, throughout the State, in an attempt to bring about a Republican plurality of from 500,000 to 550,000, which he said would be greater than any plurality Governor Smith or any other Democratic candidate for President could get in New York City.

To do this, Mr. Morris figures that it will merely be necessary to increase the normal Republican vote by fifteen to twenty votes in each election district. In fact, he believes there are on the average many more potential Republicans who do not usually vote. He said he intended to make a State-wide appeal to the party workers to get these additional votes in each election district.

"I propose to carry out the organization methods which the Democrats have used so successfully in New York City for the benefit of the Republican Party in the rest of the State," Mr. Morris said. "At the last election the Republican plurality for members of Assembly outside New York City was 449,000. This Republican plurality can be increased to 550,000 by intensive work."

Charles D. Hilles, Vice Chairman of the Republican National Committee, will speak tonight in Rochester at a dinner of the Aldridge Club, named for George W. Aldridge, the late Monroe County party leader. Mr. Hilles is also expected to voice the plea for an unpledged delegation.

W. H. Hill Sees Hoover Named.

Former Representative William H. Hill, Chairman of the New York State Hoover-for-President Committee, declared that both Republican factions in Rochester were for Mr. Hoover and that undoubtedly two Hoover delegates would be selected there. Mr. Hill received word that he and Representative John H. Clarke had been selected as delegates from the Thirty-fourth Congressional District at a conference of the party leaders of Broome, Delaware, Chenango and Otsego Counties, which make up the district. Mr. Clarke, like Mr. Hill, is for the nomination of Mr. Hoover.

Mr. Hill said five out of every seven Republicans in up-State sections which he had visited were for Mr. Hoover.

"The Hoover movement up-State is a Coolidge movement," he declared. "The Hoover supporters are Coolidge supporters."

Mr. Hill asked to whom Mr. Hilles and Mr. Morris expected to deliver the New York delegates after it was realized that President Coolidge would not run again. He repeated his prediction that all the Republican leaders in the State would land eventually on the Hoover band wagon.

Public Notices

Daily $1.00 an agate line; Sunday $1.10.

The New York Times maintains a complete record of all missing persons sought through this column. Address inquiries, Public Notice Department, The New York Times.

COURT OF FIRST INSTANCE—NAVOJOA, Sonora, MEXICO—On May 20, 1924, there was instituted in this Court the intestate proceedings in re estate of RUDOLPH GROSS, an American citizen who died in New York on September 3d of 1915. This notice is made public for all legal purposes, and will appear weekly, three consecutive times.

Navojoa, Sonora, Mexico, November 15th, 1927. JOSE V. BERNAL, Secretary.

FOX TERRIER, WIRE-HAIRED—STOLEN from Madison Square Garden Wednesday night, Feb. 15, 1928, "Warsh" Sang Leader," 3 years old, weight 17 pounds, hound marked full tan head, back a dark grizzle, underbody white, no black markings; property of Reginald M. Lewis, Ridgefield, Conn.; suitable reward will be given for return of the dog to 23 West 52d St., New York City, or to Alfred Mitchell at Ridgefield, Conn.

GREENWALD BROS., 369 SOUTHERN Boulevard, Bronx, dealers in paints, hereby give notice that their store is being purchased by Max Goldberg and Max Fried, doing business under the name of Goldfree Paint Company. Creditors present claims on or before Feb. 24, 1928.

MAX FRIED.

INFORMATION WANTED RE I. LOWEN-stall or I. Lowenthal or heirs. Sold party bought tax lease in 1864. M. L. O'HARA, 1,373 Webster Av., New York City.

PLEASE TAKE NOTICE THAT I, LOUIS Katz am no longer responsible for any debts incurred by Che Hat Co. of 4 West 37th St. after Feb. 15, 1928.

BRODERICK—BROTHER OF WILLIAM Broderick of Bristol, Pa., sought by John A. Vansant, R. D. 2, Bristol, Pa.

BROADCASTER, APPRECIATE YOUR help. Please communicate. E. R. B.

The New York Times offers a reward of $100 for information leading to the arrest and conviction of any one who has inserted a fraudulent advertisement in its columns.

CALCUTTA CROWD VOWS BRITISH GOODS BOYCOTT

They Swear Not to Use Any Till They Get Self-Rule—Navy Bill Is Defeated.

Copyright, 1928, by The New York Times Company. By Wireless to THE NEW YORK TIMES.

CALCUTTA, Feb. 21.—A movement for a boycott of British goods as a protest against the Statutory Commission sent out to India by Great Britain was launched last night at an open-air meeting at which Sen Gupta and Subhas Bose were the principal speakers. The audience was asked to take the following oath:

"In the name of God, and with my countrymen here present as witnesses, I vow that until swaraj [home rule] is attained I shall not use British goods."

In support of the resolution, Bose said that if the British refused to accede to the demand for the framing of a constitution by Indians alone they would be compelled to come to terms by the Indians' ruthless use of the weapon of an economic boycott.

A working committee of the Indian Congress is reported to have decided against the proposed campaign for nonpayment of taxes. The Congress Party and its allies obtained the defeat in the Legislative Assembly at Delhi today of the new Indian navy discipline bill. This seeks to give effect to the British statute for creation of an Indian navy, but it was rejected, 55 votes to 54, not because the Swarajists had any particular objection to it, but because they wished to be able to put pressure on the Government by refusing to pass it.

DELHI, Feb. 21 (AP).—It was claimed by the Swarajists that the Naval Discipline bill, which would confer a permanent combatant status upon the Royal Indian Marine, was intended to enlarge the British Navy at the expense of India that led to its defeat today.

The defeat took the form of rejection of a motion of G. M. Young, Secretary of the Army Department, to refer the bill to a select committee.

In making his motion Young contended that, although only one-third of the vacant appointments were to be offered to Indians, as soon as the Government became assured that qualified Indians were willing to devote themselves to naval careers an increase in the proportion of vacancies available for them would inevitably follow.

The Swarajists are the extreme nationalists in Indian political affairs, professing the ideal of advancement of Indian culture and commerce by Indian effort alone rather than with too great aid from Great Britain.

GEORGE CANDIDACY CHEERED IN VIRGINIA

Georgia Senator Denounces Bureaucracy in Speech to District Democratic Convention.

Special to The New York Times.

BRISTOL, Va., Feb. 21.—United States Senator Walter F. George, candidate for the Democratic nomination for President, addressed the Ninth District Democratic Convention here today and received an ovation when W. H. Rouse of Bristol, chosen by acclamation as the party's Congressional nominee, alluded to the Senator as Presidential timber.

The Georgia Senator moved his audience with his address, denouncing bureaucratic government and calling upon the people of the Ninth District, where some of the hottest political battles of the South are waged, to support thearty's nominee and send another Democrat to Congress.

There was a veiled thrust in the Senator's speech toward the candidacy of Al Smith which some failed to catch when he said:

"Neither Virginia nor Georgia will yield one inch of ground gained by the moral forces in the United States."

Another indirect reference to Governor Smith, and a more favorable one, came, however, a few minutes later when the new Congressional nominee declared:

"I would deny no man the God-given privilege and constitutionally guaranteed right to worship God according to the dictates of his conscience. I hope, however, that religious issues will not be drawn into our national campaign."

BISHOP IS ARRESTED; WAS HIDING IN MEXICO

Mystery Surrounds Seizure of Dr. Armora, Priest and Two Laymen.

MEXICO CITY, Feb. 21 (AP).—The Bishop of Tamaulipas and three other persons, including a priest, were under arrest today. The charges against them were somewhat a mystery, because of official silence.

Bishop José Armora was arrested with Federico Escobar, in whose home he had been hiding. The Rev. Manuel Campa, who has been in charge of Church affairs in San Luis Potosi, and Prisciliano Garza, who was captured at Monterey, were also arrested and brought to Mexico City.

The charges against Bishop Armora were not announced and General Roberto Cruz, Chief of Police, will decide soon whether to cite him to the Attorney General.

His arrest apparently was ordered when police found out that he was residing in the capital without complying with the regulations requiring prelates and priests to appear daily at the Department of Interior to sign the register.

Father Campa and Garza are believed to have been taken into custody as the result of a police investigation into an alleged anti-Government campaign. This campaign is alleged to have been conducted by Bishop Miguel de la Mora, present Director of the League for the Defense of Religious Liberty, who recently escaped arrest when police raided a home near Mexico City where he was hiding.

DENY KANSAS CITY FARE CUT

KANSAS CITY, Mo., Feb. 21 (AP).—Because it would set a precedent of reducing fares to political gatherings, the Western Passenger Association has refused a request for lowered railroad fares to Kansas City from all parts of the country for the Republican National Convention in June.

Notice of the refusal was received by Powell C. Groner, Chairman of the Convention Transportation Committee, who said today the next step would be to ask the association to start Summer rates early enough to benefit visitors to the convention.

SMITH SEES DEMAND FOR WELFARE WORK

Tells Delegates to Conference That People of State Have Been Aroused to Needs.

HE ACCEPTS "NOMINATION"

Sophie Irene Loeb Is "Running Mate" Picked by Irvin Cobb at Harriss Dinner.

Governor Smith outlined the welfare program he has put into effect or has under way in New York State in an address last night to several hundred delegates from forty-eight States, all the territories and a score of foreign countries at the annual dinner of the Child Welfare Committee of America, Inc., at the home of Dr. John A. Harriss, 140 Riverside Drive.

The Governor undertook only to summarize the extensive program of hospitalization of the sick and insane, the crippled and tubercular and told of the support given by the State to widowed mothers and their children.

He spoke on "The Human Side of Government."

Before beginning his address he accepted the nomination for the Presidency of the United States made by Irvin S. Cobb, humorist, who nominated Miss Sophie Irene Loeb, President of the Child Welfare Committee of America, as his running mate. Governor Smith said he accepted the nomination also on behalf of Miss Loeb.

Religious Issue Forecast.

Mr. Cobb introduced the subject of Governor Smith's Presidential aspirations when he asserted that within the next few months the opportunity was to be given to the people of the United States "to determine the difference—a hell of a difference between a non-Catholic and an anti-Catholic."

Delegates to the Child Welfare Conference showed their eagerness to hear Governor Smith by combining two gatherings in the "log cabin" atop Dr. Harriss's residence. An overflow dinner had been held at the Tip-Toe Inn, Eighty-sixth Street and Broadway. Miss Margaret Woodrow Wilson, daughter of President Wilson, presided at the second meeting. Miss Loeb presided at the meeting at Dr. Harriss's home.

Before Governor Smith spoke the Child Welfare League of America elected officers. Governor Smith was elected honorary President for three years, and Miss Loeb was re-elected President for three years.

In the course of his speech, Governor Smith said that the vast undertakings by New York State in the line of social welfare had been launched chiefly after the people had been educated to the need for them. To educate them, he said, he worked harder than he ever had before in his life.

Wore Out His Clothing.

"I wore out more undershirts than I ever had before," said the Governor. "I used three a day."

He was referring to his statewide campaign on behalf of the bond-issue amendments for hospitals for the insane, grade-crossing eliminations and other improvements.

Governor Smith said he was convinced there was no essential difference between the average man of a Middle Western mining town and the man he might meet anywhere on the Bowery.

"If you are right you can convince them that a thing ought to be done," said the Governor.

He expressed the belief that there had been a great awakening on the part of the public to the need of social welfare undertakings, where formerly there had been the greatest indifference. He said that at one time the people of New York State took no interest in the amendments to the State Constitution, and said that the notices printed by the Secretary of State to inform the people that amendments had been approved were formerly hidden in inconspicuous spaces under newspaper advertisements.

Says Women Fail in Duties.

Modern woman is failing in her duty as wife and mother, Dr. R. R. Reeder of the Marsh Foundation School, Van Wert, Ohio, declared at the conference at the Hotel Commodore earlier in the day. In the past, he said, more fathers than mothers were responsible for desertion of families.

"Today wives and mothers are enjoying their full privilege as family bootleggers, leaving the fathers to dispose of the children as best they can," he declared.

Placing the blame on "hasty marriages and easy divorces, which make up a vicious circle," he urged strict enforcement of desertion laws.

Katherine Mayo, the author of "Mother India," another speaker, asserted that the usual age of marriage of Indian girls was 12 and that the result was a decline of the race.

Dr. George J. Ryan, President of the New York Board of Education, declared that legislation was needed in behalf of orphans and other dependent children, and that such legislation should be uniform throughout the country.

Professor Henry W. Thurston of the New York School of Social Work asserted that pensions for dependent mothers would not solve the problem of providing good homes for dependent children because some parents were "worthless" and money would not improve them. His charge aroused protests from Miss Sophie Irene Loeb, President of the committee, and Mrs. Hannah B. Einstein of the New York Board of Child Welfare, who held that such cases were exceptional.

The conference will adjourn today after discussion of "What shall I undertake in my State in 1928 and 1929 to promote home life for destitute children?"

WAGER HUGHES WILL RUN.

Bettors Place $1,000 to $7,000 He Will Be Republican Candidate.

Despite the assertion of Charles Evans Hughes that he would not accept a nomination for the Presidency, a Wall Street betting commissioner announced yesterday the placing of a wager of $1,000 to $7,000 that Mr. Hughes will be the Republican candidate this year. More wagers at these odds were said to be available.

Wall Street bettors have made Secretary Hoover the favorite for the Republican nomination, the odds against him being 3 to 2. Next comes Vice President Dawes with odds of 2 to 1, Lowden 3 to 1 and Nicholas Murray Butler and Senator Curtis of Kansas, 10 to 1.

REED HITS TARIFF IN OKLAHOMA TALK

Blames It for Farmer's Ills in Second Speech on Western Campaign Tour.

HE IS SILENT ON WET ISSUE

But Tells Interviewer That "Democrats Have Bigger Fish to Fry Than Prohibition."

TULSA, Okla., Feb. 21 (AP).—The Republican protective tariff law was blamed for the ills of the farmers by Senator Reed of Missouri tonight in the second prepared address of his Western Democratic Presidential campaign.

"If the farmer could buy on the same price level upon which he must sell," Senator Reed declared, "he would have an even chance in the race of life. But the manufacturers, chiefly of the East, were determined to deny him that natural right."

Renewing the war on "corruption in government" which he declared last night in Texas, the Missourian insisted the present tariff act was enacted in response to "the vast sums of money put up by these manufacturers to elect the Republican ticket."

Because of the tariff he argued that the farmer was compelled to sell upon the European level "and then to buy upon a level which had been artificially boosted by a tariff law and by combinations back of that law."

The militant Missourian found a fertile field here to preach the gospel of party harmony to which he pledged his campaign in the West. He took cognizance of factional difficulties in this State, but said he knew "nothing of the merits of these controversies."

"We all hope," he said, "to see the Oklahoma Democrats fall in line, right dress and eyes front, and advance against the common foe."

He found a "Reed-for-President Club" already organized under the leadership of J. H. Maxie and he was assured by Mr. Maxie of friendly sentiment in this State, but in two receptions during the day with Democratic leaders of the State, who called at his hotel room, the Senator steered away from political discussions.

With no reference to prohibition in his prepared speech, the Senator was asked about that subject here today by a newspaper man, and he replied in measured words that "Democrats have bigger fish to fry than prohibition."

At noon he spoke informally to the Tulsa Chamber of Commerce and in what he described as a "non-political speech" he put forward a proposal for a $1,000,000,000 bond issue by the Government to be used in inland waterways and harbor improvements. He called the present rivers and harbors program "idiotic" and insisted the job of making rivers navigable must be completed at once to be of help. It would be of help, he said in reduced freight rates.

In this city surrounded by oil fields and oil tanks—the "oil capital"—Senator Reed was severe in his denunciation of the "capitalistic group," which he said had exercised control over the Republican Party "for the benefit of themselves and to the detriment of all the people of the country, but especially of the West and the great Central West." But he emphasized that "I am not fighting wealth—wealth properly handled.

"Generally," he said, "these groups have bought their favors by huge campaign contributions, contributions so large as to leave no other inference than that they were mere options paid during the campaign with the right of delivery after the election.

"Latterly we have evidence of direct bribery of Cabinet officers and other high officials—an orgy of corruption for which the present Republican management and the Administration itself cannot escape responsibility."

Bathrobe Stroller Seized.

An unidentified man, about 35 years old, wearing only a bathrobe, a union suit and a pair of slippers, was taken into custody early yesterday morning as he walked off the Bronx end of the McComb's Bridge. After examination by an ambulance surgeon, he was taken to Bellevue Hospital for examination. The only answer the man would give was "My side hurts." The man is about five feet five inches tall and weighs about 140 pounds. He has dark hair and a dark complexion.

MARINE PLANE FIRED ON BY NICARAGUAN BAND

Indian Scouts Report Sandino in Position to Strike at Coastal Points.

MANAGUA, Feb. 21 (AP).—A Marine Corps scouting plane was fired upon by a small group of supposed Sandino followers fifty miles northeast of Jinotega today, but it was not hit.

The pilot reported he saw only four men.

BLUEFIELDS, Feb. 21 (AP).—Although rumors that General Sandino's force is headed for this coast have not been verified, Indian scouts sent out to establish contact with the insurrectionists report that the rebel leader has passed through Pena Blanca, Department of Jinotega.

This makes it possible, it is pointed out, for him to strike at either of three important points on the east coast—Cabo Gracias, Puerto Cabezas or Rio Grande. An attack upon the first is looked upon as more likely and safe for him.

The possibility of laborers on banana plantations north of Rio Grande rising and joining him merely for the purpose of looting the Commissary stores of the Cuyamel Fruit Company and the Bragman Bluff Lumber Company would be very tempting, it is said.

Many of the people on the east coast are known to be partisans of Sandino and to be against General Moncada.

WOMEN'S INFIRMARY TO CLOSE JULY 1

But Women's Medical Group Hopes to Get Directors to Alter Their Decision.

The New York Infirmary for Women and Children, which for more than half a century has stood at the corner of Fifteenth Street and Stuyvesant Square, will close July 1 unless the protests of the Women's Medical Association of New York and other organizations which have become interested are able to persuade the Board of Directors to alter its decision.

For some time there has been a rumor that the institution would close because of its annual deficit, which is from $35,000 to $50,000 a year. The hospital is run and staffed by women, and two years ago it resisted a proposal to merge with the Columbia-Presbyterian Hospital Medical Centre. The organization voted to close the institution about a year ago, but kept the plans secret as the Women's Medical Association collected enough money to see it through until July of this year.

That the closing is likely was shown by the fact that on Jan. 30 Dr. Connie Guion, head of the medical board of the hospital, called the staff together and announced that she had been instructed to engage no more interns after July 1.

The news of the staff meeting was taken up Feb. 8 at a meeting of the Women's Medical Association and a resolution of that body urged the trustees to reconsider the decision. It was also resolved to take the matter to the courts to prevent "possible diversion of its assets from the purposes and intentions of its founders and donors."

The infirmary was established in 1853 by Dr. Emily Blackwell and Dr. Elizabeth Blackwell. There are forty-five women physicians on the attending staff and forty-four on the courtesy staff—with other consultants of both sexes. About 2,500 patients were treated there last year, about half of whom paid nothing and only a third of which paid full rates.

The value of the property is estimated at about $1,500,000. The Board of Trustees is headed by Mrs. Nelson C. Holland. As the result of the protest made at the meeting of the Medical Association a committee headed by Francis M. Weld, was formed to study the situation thoroughly and report back to the trustees.

Dr. E. Eleanor Conover, a member of the executive committee, said late last night that it seemed unbelievable to her that the trustees could not find enough good friends of the institution to help in lifting it over its financial barriers. She thought that if the endowments could be strengthened somewhat, there was still a chance of keeping the hospital open.

BIG FUNDS SCORED BY FRELINGHUYSEN

Candidate Warns Senate Inquiry into Primary Expenditures in Jersey Is Possible.

ATTACK ON KEAN IS SEEN

Ex-Senator Fears a Situation Like That Involving Vare and Colonel Smith.

Protesting against excessive use of money in the New Jersey Republican primary campaign for United States Senator, former Senator Joseph S. Frelinghuysen, one of four candidates suggested in Newark last night the possibility of a Senatorial investigation and a situation similar to that in Illinois and Pennsylvania over the seats of Senators-elect Colonel Frank C. Smith and William S. Vare.

Although Mr. Frelinghuysen mentioned no one by name in his statement, political workers in New Jersey believe the attack is directed at Hamilton F. Kean of Deal, one of Mr. Frelinghuysen's rivals in the primaries.

Mr. Frelinghuysen asserted that throughout the State he frequently heard reports of "unusual expenditures," and pointed out that violation of the "spirit" of the Corrupt Practices act would probably, in view of the Senate's attitude in the Vare and Smith cases, prohibit a man from taking his seat. The Corrupt Practices act limits the sums a candidate can dispense in seeking office.

"If any aspirant to public office is permitted," Senator Frelinhuysen said, "over a period of two or three years preceding his announcement as a candidate to systematically finance local leaders and groups in their private contests with a view to his own personal election, such contributions and finances should be considered as part of the expenditures provided for by the Corrupt Practices act.

"For myself, this campaign must be fought out on the basis of the fitness of the candidate for the office rather than on his capacity to spend money and to buy his nomination. If it is a question of capacity to spend money, we will have a situation in New Jersey similar to that in Illinois and Pennsylvania, whereby those States are deprived of proper representation because large sums were spent to influence the election.

"In public statements now being made the impression is definitely given that huge expenditures of money are being made and that a great scandal impends. If such is the case New Jersey is certainly going to be the subject of a Senatorial investigation."

CHINA GLAD TO SEE 'YEAR OF RABBIT' PASS

After Twelve Months of War and Bankruptcy, People Put Hope in Mystic Dragon Now Ruling.

CANTON, Feb. 21 (AP).—Thankful that the "Year of the Rabbit," just closed, is behind them, the people of China are hoping for better times under the fiery watch of the mystic dragon now presiding over the current year.

The "Year of the Rabbit" ended in the midst of crippled domestic trade, curtailed shipments abroad and in general a dreary commercial outlook, and Canton and South China ushered in the new year hopeful, but with grave commercial misgivings.

China recently brought to a close her celebration of her new year, which comes according to the lunar calendar and is a month behind that of the Occident, the celebrations extending for days and only ending after the new year of the West is some five or six weeks old.

In Canton and in Kwangtung the "Year of the Rabbit" has brought little but trouble to the populace. Brigandage, piracies, internal warfare and constant labor troubles have combined to make 1927 in general the worst year for business in this area within the memory of the oldest merchants.

Customs figures for the year just closed show that exports and imports have been but 65 per cent. of normal. Thousands of native merchants and small manufacturers have been forced into bankruptcy.

BLAME FOR S-4 LOSS PUT UPON BOTH SHIPS

Continued from Page 1, Column 5.

tion to ordering the court to reconvene and that was done today. The members studied the letters from the Navy and Treasury Departments, but did not indicate what steps they contemplate. The belief is that they will hold their sessions here, call additional witnesses and make Rear Admiral Brumby, who is at Colon, with the scouting fleet, a defendant.

Rear Admiral R. H. Jackson of the General Board, a former commander of the battle fleet, is President of the court. The other members are Rear Admiral Julian Latimer, commandant of the Philadelphia Naval District and a former Judge Advocate General of the navy, and Captain Joseph V. Ogan, an expert on submarines. Commander Leslie E. Bratton, formerly of the Judge Advocate General's office but recently with the fleet, is Judge Advocate.

Commanders Held Careless.

The report blames Lieut. Commander Baylis of the Paulding for maintaining what is termed an inefficient lookout and for proceeding on a high speed run chase over the submarine trial course instead of keeping clear, and it blames the S-4 for failure to do something to get out of the way when danger threatened, adding, however, that the reason for this failure on the part of the S-4 cannot be determined absolutely.

A general defense of the failure of the navy to save the six men in the torpedo compartment whose fight for life held the nation tense for four days is entered in the report. The individual rescue officers receive high praise, and the report says that everything possible was done, but that stormy seas and high winds prevented effectual work. But despite this the report criticizes Admiral Brumby in these terms:

"Rear Admiral Frank H. Brumby has been in command of the control force, including all submarines in the Atlantic, since Aug. 1, 1927, and was in command of the forces employed in rescue operations on the S-4 from Dec. 18, 1927, until such operations were discontinued. Rear Admiral Frank H. Brumby's testimony before this court showed that he had not the familiarity with the essential details of construction of submarines and the knowledge of rescue vessels, and the knowledge of the actual work being carried on by his subordinates, necessary to direct intelligently the important operations of which he was in charge.

"While the plans he approved, conceived by an expert staff of which Captain Ernest J. King was the senior, were logical, intelligent and were diligently executed with good judgment and the greatest possible expedition, yet Rear Admiral Brumby failed to contribute that superior and intelligent guidance force and sound judgment expected from an officer of his length of service, experience and position. The Court therefore recommends that Rear Admiral Frank H. Brumby, U. S. N., be detached from the command of the Control Force."

An implied defense of the manner in which the submarine became "lost" through the carrying away of the markers is put into the report in a citation of eight different markers which were in place before the high seas swept all but one away. The rescue of the diver Fred G. Michels by the diver Thomas Eadie is reviewed, with praise for Eadie, and all the operations and the bad state of the weather are told of until air reached the torpedo compartment too late and the operations changed from rescue to salvage work.

Information on S-4 Trials.

Evidence at the hearings indicated that while Lieut. Commander Baylis did not know submarines were operating off Provincetown, members of the mine patrol of the Coast Guard did, and that the navy at that time took no action to keep the Coast Guard informed of the submarine operations nor did the Coast Guard inform the navy of the movements of its vessels.

"Since that time a system has been arranged to provide some of this information to each service and the Court recommends that "a conference be held by the Navy Department and the Treasury Department to consider the exchange of information concerning the movements of vessels under their respective control and to draw up any additional regulations deemed necessary or desirable."

The Court also recommends that "a technical board be appointed to study the subject of rescue and salvage fittings, safety devices and equipment and recommend such changes in or modifications of submarines, tenders and rescue vessels as may be deemed desirable." The two other recommendations are the formal one for action by the Secretary of the Navy and the one calling for the detachment of Admiral Brumby from command of the control force.

In his letter to the Secretary of the Navy, the Chief of the Bureau of Navigation, R. H. Leigh declares that "it has not been shown with requisite definiteness" that Commander Jones was "directly and personally responsible" for the collision. He adds that he can "conceive of situations where, due to accident, sudden illness or other justifiable emergency, the officer regularly assigned to command may not have been exercising these functions" and that "until these possibilities have been examined and exhausted this bureau cannot concur in the placing of responsibility on any one individual of the S-4 personnel."

Mellon Writes to Wilbur.

In his letter to Secetary Wilbur, Secretary of the Treasury Mellon puts in a vigorous defense of Commander Baylis. He informs Mr. Wilbur that he designated a board to consider the testimony and findings of the naval court and he says that the board is of the opinion that no blame can be attached to Commander Baylis.

The lookout was adequate, writes Mr. Mellon. He also says the Paulding had no warning of submarine operation at Provincetown and that Commander Baylis in pursuing the course over the trial range was following the instructions prescribed by the Coast Pilot for ships entering Provincetown harbor.

"The Treasury Department deeply deplores the fact of the collision and its tragic consequences," says Secretary Mellon. "It cannot, however permit an experienced, capable officer in its Coast Guard to be blamed for a collision for which this department has determined after careful investigation that he was not responsible."

To Biarritz for Easter . . .

To go to Biarritz for Easter is to declare oneself 'of the world' . . . the time chosen by the world's most popular Prince in which to drop down to the Cote des Basques . . . where the Polo Club flies pennants in honor of a visiting King who swings an expert mallet . . .

Of course you know the doings at the Chiberta Golf Club . . . and at the Bar Basque . . . and about the teas on the most exclusive of polo grounds . . . in between chukkers the Great and Spectacular of five capitals stroll against the backdrop of the Pyrenees . . . And the Casino . . . and that convenient feeling of being near to the hunting at Pau . . .

Now is the time to sail for one of the smartest of 'little seasons' . . . Those who know their 'crossings' will, of course, sail in the BERENGARIA (March 2nd) with enough time to shop in Paris . . . or in the AQUITANIA (March 21st) which has a special understanding with the 'Biarritz Special' . . .

Easter Sunday is April 8th this year. The Cunard Offices have full information on the smart Biarritz Season, and will be glad to send a booklet which is by way of being a social revelation.

CUNARD LINE

Your Local Agent or
25 BROADWAY NEW YORK

1840 • EIGHTY • EIGHT • YEARS • OF • SERVICE • 1928

PREVENTS LOCKOUT OF 800,000 WORKERS

German Government Declares Binding Award of Arbitrator in Metal Industry.

25,000 STRIKERS TO RETURN

Men's Pay Raised 60 Cents Per Week—Neither Side Is Satisfied With Ruling.

Copyright, 1928, by The New York Times Company.
By Wireless to THE NEW YORK TIMES.

BERLIN, Feb. 21.—The German Government this afternoon again used its dictatorial powers to prevent strikes and lockouts by declaring binding the terms recommended by the Arbitration Court dealing with the conflict between the Central German metal workers and employers. This action prevents the lockout of 800,000 metal workers throughout Germany, which the operators announced would take place tomorrow, and also forces 25,000 workers who are now striking to return to work immediately.

The arbitrator awarded the workers a 5-pfennig increase hourly, from 75 to 80 pfennigs, thus increasing the pay of the average man about 60 cents weekly. Neither the workers nor the operators were willing to accept the award, the former on the ground that the increase was not sufficient and the operators because they asserted that their earning power would be cut to a point where the industry would not be profitable.

The award of the previous arbitrator, who was appointed when the strike started about six weeks ago, was laid aside by Herr Brauns, Minister of Labor. Three pfennigs increase hourly was then recommended for the laborers, whereupon 25,000 failed to return to work. Repeated efforts to patch up the differences failed and the Government was finally forced to step in, first appointing a new arbitrator whose award was declared mandatory.

The conflict and the Government's action were watched by both industry and the labor unions with exceptional interest, since during the next two months agreements between operators and men, affecting Ruhr coal and iron as well as Germany industry generally, will expire.

That the Government is willing to grant to labor increases of wages is shown by the awards made in the last few months. These compulsory raises in pay were distasteful to the operators, but in many cases they were less than the union would have accepted if Government pressure had not been brought to bear.

The present instance also is rather disappointing to the workers, compared with the award made in the case of the lignite miners, where the unions gained 50 per cent. of their demands. In the case now decided the demands were for 15 pfennigs increase.

T. P. O'CONNOR SAILS TODAY

"Father of House of Commons" Plans to Renew Friendships Here.

Copyright, 1928, by The New York Times Company.
By Wireless to THE NEW YORK TIMES.

LONDON, Feb. 21.—T. P. O'Connor, "father of the House of Commons," will sail tomorrow on the Berengaria for a short visit to America. In his 80th year, "Tay Pay" is taking the long ocean voyage for his health. He said today in anticipation of his visit that he hopes to renew old friendships with Americans whom he knows and admires.

Nearer than all else to his heart, he said, is the desire to forge a closer understanding, almost a union, of the English-speaking peoples of the earth.

"I am a pacifist," he said, "and the only way the world can assuredly outlaw war is for America and Britain so to ordain it and to pledge their united strength to suppress any nation that elects to run amuck among other peoples.

"We should rid ourselves of the camouflage of diplomats. Camouflage was conceived in deceit and born in dishonor. It lies both by inference and directly.

"America is marching in front today in literature. There is no denying her that position. It is all very well to talk against it and rave against it. Protest as vehemently as we wish, the fact is that you people today have produced the greatest books."

REICH SILENT ON ALIEN BILL.

Press Does Not Comment on Senate Vote to Release Confiscated Property

Copyright, 1928, by The New York Times Company.
By Wireless to THE NEW YORK TIMES.

BERLIN, Feb. 21.—The long awaited action by the United States Senate on the bill for the release of German property confiscated during the war has created very little stir here. There is a general belief that the newspapers have been asked to make no comment; at any rate the press confines itself to publishing dispatches from New York without comment except to give the history of the matter and statistics.

The Stock Exchange experienced such a bad day that news of the Senate's passing the measure failed to revive business, though in the past favorable reports sent shipping and other stocks up several points.

While there is a general feeling that Washington took an unduly long time to adjust this affair, despite America's reputation for speed, the German Government is unwilling to incur possible disfavor through remarks in the press which might not be conducive to furthering German interests abroad and therefore, it is said, asked newspapers to refrain from editorials on this subject.

FILIPINO REBELS ROUTED.

Constabulary Private and 2 Moros Are Killed in Mindanao Battle.

MANILA, Feb. 21 (AP).—Philippine Constabulary stormed a native fort at Pundtian, Lanao Province, today and routed a band of Moro outlaws on the Island of Mindanao. One Constabulary private and two Moro chiefs were killed and one private of the Constabulary was wounded.

Nineteen of the twenty-one Moros escaped from the fort through a tunnel to the river. The Constabulary pursued them. The band had been oppressing fellow Moros.

COVERT INTERVENTION LAID TO LATIN STATES

They Sometimes Aid Revolts, but Our Interference Is Always in Open, Panama Paper Says.

Copyright, 1928, by The New York Times Company.
Special Cable to THE NEW YORK TIMES.

BALBOA, Panama Canal Zone, Feb. 21.—Declaring that the United States is not the only country guilty of intervention in the affairs of other countries of the Western Hemisphere, an editorial in The Star and Herald of Panama City expresses regret that the subject of intervention was not taken up and discussed impartially and at length at the Pan-American Conference which adjourned yesterday at Havana, but adds that the question could not have been settled either by definition or resolution.

"Intervention is more than a moot question in the Americas," continues the editorial. "It is a fact in Nicaragua at the present time and in other countries to a lesser degree."

The editorial expresses the opinion that discussion might lead to a better understanding if it were sane and impartial.

"It is all very well to say that no country has the right to intervene in the affairs of another," the paper goes on. "If every country so conducted its internal affairs that the interests of other people and other countries would not be injured in any way, then the question of intervention would be settled. Countries that object to intervention should bear that in mind."

The paper says that the United States bore the brunt of the anti-intervention attacks at Havana, and observes that the United States has not intervened in the internal affairs of all the countries of the Americas, as some have never given any shadow of excuse for that because they have conducted their government properly.

"At the same time," the editorial adds, "it is only fair to point out that the United States is not the only country that has been guilty of intervening in the internal affairs of other countries. The difference has been that intervention on the part of the United States has always been open and above board.

"Particularly in Central America has it been true that the countries have not always attended strictly to their own affairs. Revolutionary movements are generally organized in neighboring countries, and often have their active if not their open support.

"Hence, the question of intervention does not apply solely to interference by the United States in the affairs of its neighbors. If we are to settle the question of intervention on this hemisphere we must see that every country maintains the strictest neutrality, and there must be some way of taking action against a country that is guilty of intervention, whether it is open or covert."

Volcanic Isle Near Java Is Active.

BATAVIA, Java., Feb. 21 (AP).—The volcanic island of Krakatao, which was in eruption recently, is again active. A number of volcanic movements have occurred above the surface of the sea. No new formations have been observed yet.

Store Closed All Day Today—Washington's Birthday

FRANKLIN SIMON & CO.
Fifth Avenue, 4 to 16 West 38 St.

Thursday—Washington's Birthday Sale

At Greatly Reduced Prices

MEN'S $75 to $60 SUITS
Majority Silk Lined
Reduced to $44.00

MEN'S BROWN OR BLACK SHOES
Specially priced $8.00

$5, $6 & $7 SOFT HATS OR DERBIES
Reduced to $3.95

MEN'S $2.50 to $4.00 SHIRTS
White or Coloured—Collar Attached, Neckband or with Two Separate Collars
Reduced to $1.85

MEN'S $1.00 to $2.00 TIES
In New Patterns
Reduced to .55

327 MEN'S TIES . . . . . Reduced from $2.50 to $3.50 $1.65
280 MADRAS UNION SUITS . . . . . Reduced from $2.50 $1.55
330 ATHLETIC SHIRTS OR DRAWERS . . Reduced from $1.25 ea. .85
612 PAJAMAS . . . . . Reduced from $3.00 $1.85
429 MOCHA GLOVES . . . . . Reduced from $5.00 $2.85
916 HANDKERCHIEFS . . . . . Reduced from $1.00 and $1.50 .50
715 SILK OR LISLE SOCKS . . . . . Reduced from 85c .50

FURS RUSSEKS FURS
FIFTH AVENUE At 36th Street

END-OF-THE-SEASON
FUR SALE
Our Entire Stock — 750
Superb Fur Coats
Reduced to less than
WHOLESALE COST

We will store any of these furs, without charge, until next fall. Charge purchases will not be billed until April 1st. And each coat carries our usual guarantee — that if, now or next season, you do not consider these values, all we claim them, your money will gladly be refunded.

SECOND FLOOR

Daily Style Hint For Well-Dressed New Yorkers

When My Ladye Fayre wears her "stunningest" frock, gallantry dictates that her escort shall match formality with courtly black-and-white.

John David

BRITISH NOW EXPECT SOVIET OVERTURES

Move for Resumption of Relations May Find Chamberlain Less Obdurate.

ARMS PROPOSAL HELPFUL

Inclination Is to Credit Moscow With Sincere Desire to Lighten Military Burdens.

Copyright, 1928, by The New York Times Company.
By Wireless to THE NEW YORK TIMES.

LONDON, Feb. 21.—Political circles in London today are expecting a new move by Russia toward resumption of diplomatic relations as soon as M. Litvinof and Sir Austen Chamberlain are at Geneva together during the March session of the League of Nations Council.

Although in officials circles care is taken not to give the impression of Governmental expectancy, there is evidence of a more lenient attitude toward the Soviet than has been evinced when M. Litvinof made his futile overture to Sir Austen Chamberlain last December.

This slight swing of the British Government toward willingness to listen to Moscow was patent in the British reaction to the disarmament proposals deposited yesterday at Geneva by the Soviet. Instead of openly scoffing at them as at a mere Bolshevist gesture made for the sake of propaganda, official circles were inclined today to credit the Soviet with sincere determination to hammer away on the universal aspiration of mankind toward ridding the world of the armament burden, but pointed out the necessary slowness of progress toward this ideal due to practical considerations.

Change of Tactics Seen.

While this may not amount to a change of heart by Britain in her attitude toward the Soviet it at least amounts to a change of tactics. The Government insists that there has been no change in the Anglo-Soviet situation, but in official circles it is learned that Britain believes there has been a hopeful change in Russia itself since December.

That Moscow has progressed toward ability to resume relations with the capitalist nations on a slightly more friendly basis than heretofore was possible is considered here to be demonstrated by the triumph of M. Stalin over the Trotsky faction of "old revolutionists" and subsequent exile of the greatest international agitators to places where they will no longer be factors in world politics. How far the Moscow Government, however, will be able to dissociate itself from the disruptive propaganda of the Communist International is still a matter of doubt.

On how far M. Litvinof will be able to dispel that doubt when he meets Sir Austen Chamberlain at Geneva next month depends on the speed with which Britain and Russia will resume relations. Resumption, it is granted, is merely a matter of time. The time may be lengthened by revelations today that at the International is still interfering in British domestic politics, but its interference in the next election is not aimed so much against the Conservatives as the Labor Party.

A dispatch from Moscow to The Manchester Guardian tells of a decision by the Executive Committee of the Comintern to back the English Communists in a strenuous campaign against Labor at the next election. The Labpr Party ex-communicated the Communists in 1924. Moreover the Laborites are denounced today in Moscow for betraying the working class in their attitude toward the Chinese revolution and national emancipation movement in India. As a crowning betrayal the British labor movement has consented to meet the capitalists of Sir Alfred Nund's group to work out a program of industrial peace.

Comintern Program Outlined.

Therefore the Comintern has decided that British Communists should put up the maximum of their own candidates and "as soon as a Labor Government is formed in Britain" to attack this Government as bourgeois, demanding one really revolutionary.

According to the Manchester Guardian correspondent the Comintern moved "maximum intensification of the struggle with international social democracy, which is the chief obstacle of the conversion of the mass to Communism." It hopes to split the Labor Party primarily, the chief immediate enemy being not Premier Baldwin's circle in Britain but Ramsay Macdonald's.

In Labor Party circles the ability of the Communists here is discounted unless they are enormously supplied with funds from Moscow. The Communist membership has dwindled merely to a handful since the general strike.

The appearance of much Soviet funds in British politics would not be till the next general election, which is more distan than the expected Chamberlain-Litvinof meeting at Geneva.

SOVIET GENEVA PROPOSAL.

Calls for Complete Disarmament of Nations Within Five Years.

MOSCOW, Feb. 21 (U).—The Russian project for complete disarmament within five years was explained today in a summary issued by Tass, the Soviet news agency, of the proposal submitted at Geneva.

The project provides for the disarmament to be brought about in such a way as to limit the possibility of armed conflicts within the first year of its being put into effect. The convention provides for the abolition of organized land, sea and air forces, their material part and those branches of industry connected with the production of armament.

Within one year armed forces of all States must be brought to such a point that their mobilization for war will be difficult.

General principles of disarmament applicable to all States without reference to the peculiar features of each are laid down. The various features are to be discussed after the basic principles have been accepted.

The first chapter of the convention embodies the principles regarding personnel. It provides for the demobilization of the army by 50 per cent. within the first year and the abolition within that time of mobilization plans. Armies which are maintained on a territorial basis are also to be reduced by 50 per cent. within one year.

The second chapter embodies the fundamental principles for the abolition of the material part of the machinery for war. It provides for the bulk of disarmament at the first stage so that when this stage is realized there will remain to arm the armies of all States only the strictly necessary quantity of armament for maintaining the given numerical strength of the armed forces for the following years. The abolition of the material part is understood to entail reducing it to such a state as would exclude the possibility of using it for military purposes.

The convention provides for the preservation of hunting guns and revolvers for use in hunting and self-defense.

Regarding naval armaments the project provides in the first place abolition of battleships, cruisers and aircraft carriers and the destruction of all the material part of the ship equipment, artillery, munitions, mines and torpedoes. Disarmed ships may be utilized as commercial ships if they are refitted.

The disarmament of the military air forces provides for the abolition of heavy aviation and airships, without destroying the material part because part of the airplanes can be utilized for civil needs. It is recognized, however, that it is necessary to adapt the numerical strength of aircraft to real needs. Fortified aviation bases must be destroyed.

Particularly complicated is the question of abolition of war industries. Among the elements which it is considered will reduce the production of arms are plans and drafts of arms, instruments for measurement, lathes, automatic machines and the like.

The third chapter deals with the organization of a guard. It provides definite contingents of police and militia for various kinds of guard duty during the whole four-year period. The future numerical strength of such contingents shall be based upon their proportion to the population and their relation to the extent of the network of the means of communication. The guard is to retain only the simplest of modern arms.

The guard is understood not as belonging to an individual State but must serve the needs of groups of States.

It is considered necessary to regulate full and general disarmament and to establish a special institute for elaborating technical conditions of disarmament. It is proposed to invest an international permanent controlling commission and committee of experts attached to it with the function of arbiters.

The final chapter embodies provisions regarding the conclusion of additional conventions on separate questions connected with disarmament, the method of ratification and the procedure for the settlement of questions connected with violation of the convention.

The convention precludes the application of measures of pressure of a military nature against any one, considering that the good-will of States to disarm always will make it possible to find against any State guilty of a violation a means of compelling the execution of the obligations undertaken.

AMEER ASTONISHED AS HE ENTERS REICH

Mardi Gras-Costumed Throng Greets Afghan Ruler, Who Wonders at Celebration.

USING HINDENBURG'S TRAIN

Berlin Makes Every Effort to Please Royal Guest, Even Putting Afghan Numbers on Palace Clocks.

Copyright, 1928, by The New York Times Company.
By Wireless to THE NEW YORK TIMES.

BERLIN, Feb. 21.—Amanullah Ameer of Afghanistan, and his Queen, with several relatives and their retinue, entered Germany this evening soon after 7 o'clock at the Swiss-German border town of Leopoldshone. His is the first official visit of any crowned head since the establishment of the German Republic.

Herr Rosen, former Foreign Minister, welcomed the royal guests in the name of the Government. After brief ceremonies their special train consisting of the latest type sleepers, a dining car and a salon car specially built for the President of Germany, began speeding for Berlin, where it is expected to arrive tomorrow morning at 11 o'clock.

On account of Shrove Tuesday celebrations today in the little Catholic town of Leopoldshohe, a weird sight met the King's eyes when his automobile arrived from Basle, Switzerland. Among the spectators were many wearing real Madri Gras costumes and grotesque masks, the significance of which was immediately explained to the King when his questioning look of surprise was leveled at the Afghan Minister to Berlin, who met the royal pair there.

Will Have Fifty Rooms in Palace.

The Queen and her sister, as well as the other ladies of the court, amazed the Germans with their stunning Parisian gowns. A military escort formed a cordon from the automobiles to the train and secret service men kept the spectators constantly under guard.

A special railroad official and an extra engineer are on the engine of the special train, which will make only a few short stops during its sixteen-hour journey here.

Berlin has about completed its preparations for the reception and entertainment of the Ameer during the four days of his official visit. Tonight a staff of workmen were putting the last touches on the palace of Prince Albrecht, where the Ameer, his Queen and part of his staff will occupy more than fifty rooms.

The German Government is looking to every detail in the arrangements for making its visitors comfortable. The clocks in the palace have been provided with Afghan numerals and the kitchen has been stocked with foods which the King and his suite can eat. On the latter, the Afghan Minister here was consulted so that no mistakes could be made.

One local jeweler has received an order to make a large number of the various decorations adopted by the King's realm, which the Ameer will present to prominent citizens here, though German Government officials are prevented by law from accepting any.

President von Hindenburg will be obliged to speak to his guest through an interpreter, it being learned that the President and the King do not speak a common language. Chancellor Marx will be obliged, on account of sickness, to turn his part of the entertainment of the royal guests over to Dr. Hergt, the Vice-Chancellor.

Streets are Decorated.

Though the Prince Albrecht Palace is only a short distance from Anhalted Station, where the special train will arrive, the visitors will be taken first through a portion of the Tiergarten and then through the famous Brandenburg Tor, over Unter den Linden to Wilhelmstrasse and then to the palace.

These streets are decorated profusely with German and Afghan flags and the huge pillars are covered with evergreens. Three regiments of the Reichswehr will form a guard of honor, and the guests' automobiles will be preceded and followed by cavalry troops. Ample police protection has been provided to protect the guests, and a special guard will be placed on the palace.

The Ameer's desire to see German industrial plants, and especially water power and electrical installations, is interesting the German public, and there is a rumor that Afghanistan intends to begin extensive railroad construction in the near future.

Though without this form of transportation, Amanullah has done much to modernize his domain since his advent to the throne three years ago. He has introduced the automobile and the radio and extended the telephone service. There is a belief that he will patronize industrial Germany after his return to Kabul.

President von Hindenburg will entertain the royal party tomorrow night at a dinner to which the diplomatic corps has been invited. After the banquet, a tattoo will be played by a composite band made up of five regimental bands. The street decorations will remain until the official visit is ended, after which the Ameer will tour the Reich incognito for an indefinite period.

Afghan King Will Hunt Stags.

By Wireless to THE NEW YORK TIMES.

BERLIN, Feb. 21.—One of the outstanding features of the entertainment arranged for King Amanullah of Afghanistan during his visit here is a stag hunt in the famous wild park at Potsdam. In this park are located the Sans Souci Palace and the new palace where the former Emperor resided. The park, which is usually open to all visitors, will be closed for eight days until after the hunt has been staged.

SANITARIUM'S ERRORS KILL A FRENCHMAN

Prescription Incorrectly Copied, Filled and Given to Wrong Man—Six Guilty of Death.

Copyright, 1928, by The New York Times Company.
Special Cable to THE NEW YORK TIMES.

PARIS, Feb. 21.—An extraordinary drama of incompetence or indifference on the part of officials and employes of a sanitarium came before a court at Amiens yesterday in a trial in which six persons were found guilty of the accidental death of M. Denoyelles, an inmate of the sanitarium.

The defendants were Dr. Carriat, the chief physician; Drs. Sturbini and Simon, internes; M. Saune, the pharmacist; Mlle. Lecomte, his assistant, and Superintendent Helleu.

According to the evidence, M. Denoyelles died from a potion administered to him by Dr. Simon, the interne, but investigation showed a strange list of errors which resulted in this poisonous concoction being offered to this particular patient.

The chief physician made the prescription for another patient, M. Desmalles, who was suffering from sciatica. But he neglected to check the prescription to see that it had been written down as he ordered.

The interne Sturbini, who filled out the prescription, confused two drugs, introducing one of a poisonous nature. Then, in addition, he wrote down the order on a slip used for prescriptions for internal use instead of on a slip for prescriptions for external use.

The pharmacist, who was busy at the time, gave the prescription to his assistant to fill, and she did not check it. Mlle. Lecomte filled the prescription as indicated except that she made a mistake in the name of the patient, inscribing it with the name of M. Desnoyelles instead of that of M. Desmalles.

To complete the list of almost unbelievable errors, the interne Simon, according to the testimony, instead of administering the medicine according to the dose prescribed, handed the patient the bottle and told him to "take a good big drink."

NEAR ACCORD ON TANGIER.

Copyright, 1928, by The New York Times Company.
Special Cable to THE NEW YORK TIMES.

PARIS, Feb. 21.—The negotiations between France and Spain regarding Spain's proposal for alterations in her status in the international zone of Tangier are now near successful completion, and the pourparlers will be shortly extended to Britain and Italy, it is understood tonight.

The understanding reached represents concessions by both countries and provides only for a few modifications of the existing agreement which would give Spain greater control of the police and administration in the Tangier zone, while still not realizing Primo de Rivera's dream of complete Spanish control.

GLIDDEN
Buick
CORPORATION

NOW
—The Best Selection of Used Cars

Our stock is larger and our assortment of good used cars which have been traded in for 1928 models is much more complete than it will be after the Spring rush.

Buy your car now while the selection is varied.

BUICKS

1926 2-door sedan 115 inch.....$750
1926 4-door sedan 115 inch..... 775
1926 2-door sedan 120 inch..... 775
1926 Brougham Sedan 126 inch. 1000
1927 2-door sedan 115 inch..... 900
1927 4-door sedan 120 inch..... 1050
1927 7-pass. sedan 126 inch.....1425

Easy time payments on the famous G. M. A. C. Plan

New York
BROADWAY AT 58th ST.
BROADWAY AT 151st ST.
BROADWAY AT 170th ST.
Newark
CLINTON and ELIZABETH Aves.

NEW AND USED BUICKS

Peaceful Quiet

Away from the turmoil of the city—secluded in an acre of garden overlooking Long Island Sound—built with sound-deadened walls—equipped with noiseless elevator doors....Thus peaceful comfort and quiet slumber are assured at Alden House.

33 minutes from Grand Central
2 to 5 Rooms
Moderate Rentals
Applications will be received by renting manager on the premises.
Booklet on Request

Alden House
BOSTON POST RD. at ALDEN RD.
Larchmont
An Acre of Garden overlooking the Sound

The Wonder Hotel of New York

Hotel Manger
7th Ave.—50th-51st Sts.
New York City
Heart of Times Square District

2000 Rooms

Rooms with running water..... $2.50
For two..... 3.50
Rooms with shower or bath and shower..... 3.00-4.00
For two..... 5.00-6.00

No Higher Rates
TEL. CIRCLE 6900

for all who plan a Mediterranean tour—

What About North Africa?
by Hamish McLaurin

A chatty, informative, and accurate guide to North African tourist lands.

With Map and Illustrations
$3.00 Scribners

THE NEW YORK TIMES maintains an office at 137 West 125th Street for the convenience of Harlem residents, agents and advertisers. Open from 8:30 A. M. to 11 P. M. There are eight other offices of The Times throughout the metropolitan area.—Advt.

Fifth Avenue **B. ALTMAN & CO.** New York City
TELEPHONE: MURRAY HILL 7000

Continued—To-Morrow

OVERCOATS!

For Men—All of the Finest Altman Makes

$55

Dress coats with velvet collars and many of our finest English garments.

Every Remaining Overcoat Has Been Marked at Substantial Price Reductions

$65

A limited number of exclusive coats, so seldom found ready-to-wear.

A great chance to buy quality merchandise at unusual value giving mark-downs. The big feature of Altman February Clothing Values!

$75

Dress coats of beautiful materials and tailoring. Velvet or self collars.

ALSO: *With this event we include many remarkable values which are still available in*

Altman English Overcoats

$43

$100

Shetlands, Vicunas and Montagnacs—the finest coats in our stocks.

MEN'S CLOTHING—SIXTH FLOOR

BONWIT TELLER & CO
FIFTH AVENUE AT 38TH STREET

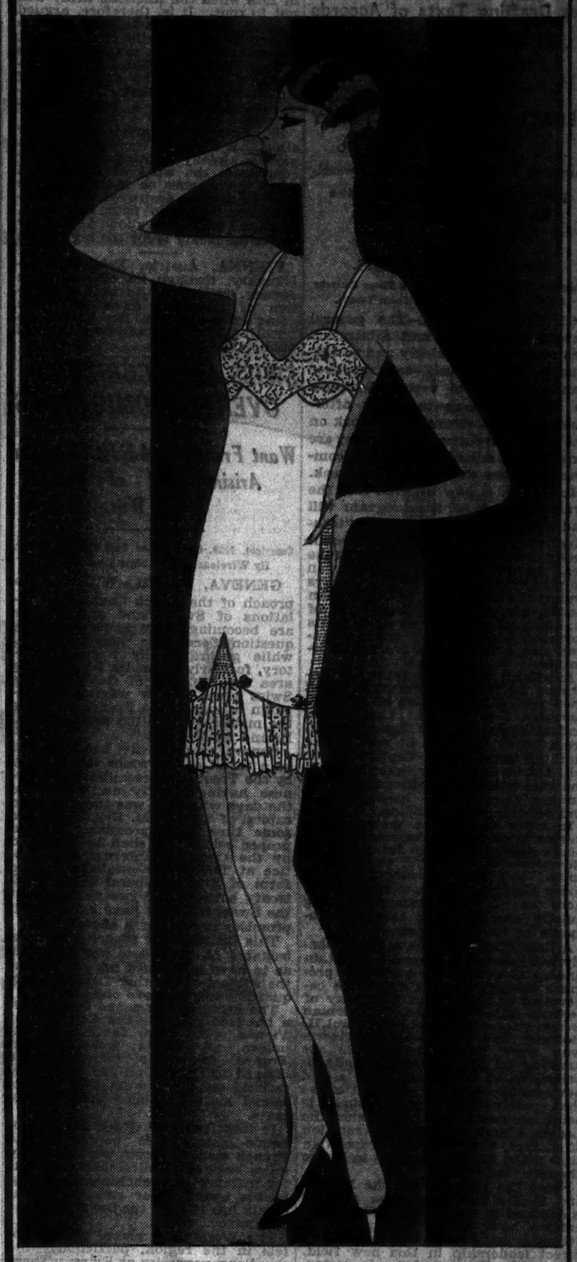

for a perfect, natural figure

wear the Paris made de Dion all-in-one*

THIS BODY SHEATH HAS BEEN CREATED TO GIVE A WOMAN THE NATURAL BEAUTIFUL POISE OF THE YOUNG FIGURE...WITHOUT THE AID OF A SINGLE BONE. THE SILK JERSEY AND ELASTIC CORSET-BOTTOM MOLDS THE HIPS TO SLENDERNESS, AND THE LACE UPLIFT BRASSIERE (ATTACHED) IMPROVES EVEN NATURE'S LINES.....

39.50

la corbeille recamier

...the magic French uplift brassiere that all smart Paris wears... obtainable at this shop exclusively in New York at the same prices as those in Paris. Of double net, 10.00; of lace appliqued net, 15.00; of real lace in cream or black, 20.00.

Corsets fourth floor

*Reg. U. S. Pat. Off.

GENEVA EXPERTS WORK ON TREATIES

Are Drafting Texts of Accords on Security, Arbitration and Guarantees.

DEBATE MAY END TODAY

Boncour Proposes Corps of Investigators Ready to Act for the League in Sudden Crises.

By WYTHE WILLIAMS.

Copyright, 1928, by The New York Times Company.
By Wireless to THE NEW YORK TIMES.

GENEVA, Feb. 21.—The general debate on security and arbitration has proceeded so quickly and so outwardly harmoniously—each speaker handing beautiful verbal bouquets to all his fellows—that this afternoon the rapporteurs began work on the draft conventions, which they are expected to submit to the full committee before the end of the week.

In fact, it is now believed that the oratorical part of the program will end tomorrow, after which the "technical work" that, as Paul H. Boncour today reminded the committee, is the real reason for its assembling can be proceeded with. The rapporteurs under the direction of Chairman Benes, are preparing four texts of multilateral and bilateral agreements covering both security and arbitration and a fifth text covering guarantees.

Inasmuch as these texts, if approved by the full committee, must then pass the inspection of the Preparatory Disarmament Commission and after that of the June Council, from which they will be sent to the full Assembly next September, it will not be until after that date that the real political significance of the present meeting will assume form and popular understanding.

In other words, the present committee is preparing documents with blank spaces where, in future, many Governments may affix their signatures; but the representatives of those Governments now represented here are for the moment sitting quietly and listening to the arguments of the lesser powers.

Although outward harmony probably will continue to prevail, a certain line-up is evident to push the program through against either the benevolent or malevolent neutrality of certain other powers. Chairman Benes, supported notably by Paul H. Boncour and N. Politis of Greece, who were largely responsible for drawing up the program, admits in private talks that much that is said now sounds platonic, but intimates that, underneath, groundwork is being prepared that will enhance the League's authority for presentation of a real disarmament proposition later when world opinion is in better shape to receive it.

From the speeches of the British and Italian representatives nothing is deduced to arouse hopes that those nations have greatly changed their attitudes or intend to assume the direct leadership in this new field. Opinion on the speech made yesterday by the German representative is that the Reich is still maintaining an opportunist rôle and is ready to take advantage of any situation offered.

What Paul H. Boncour is particularly urging for incorporation in the new texts is the League's right to make investigations, the need of which is so graphically illustrated in the case of Hungarians destroying the machine guns which formed the evidence for one of the important items on the agenda of the next League Council. What the French delegate ably argued was that the League's authority must be strengthened so that in case of a sudden crisis, instead of it being necessary to wait for the date of the Council meeting, League experts already authorized to travel anywhere without passports or formalities can be empowered to make a full investigation of any nature within the frontiers of any State which is a member of the League.

LEAGUE STAFF WANTS CHANGE

Vote Shows 85 Per Cent. Favor Removal to Another City.

Copyright, 1928, by The New York Times Company.
By Wireless to THE NEW YORK TIMES.

GENEVA, Feb. 21.—A private vote taken of the personnel of the Secretariat, organized by certain members, on the subject of moving League headquarters from Geneva, shows more than 85 per cent. favorable to the change. The minority favoring remaining are largely of Swiss nationality, also several important officials who have acquired expensive homes which they do not wish to leave.

The reasons for favoring the change are many, but the principal one is that Geneva is so small that the League workers are never able to escape the League atmosphere, which after eight years they find "stifling." The fact that Genevese society has never opened its doors to the Leaguers forces them to associate only with one another.

The investigation showed that a number of workers, including even a few minor officials, are planning to leave at the expiration of their contracts.

MAGYARS SCRAP ARMS SEIZED AT ST. GOTHARD

News Reaching Geneva Rouses Indignation of League of Nations Officials.

Copyright, 1928, by The New York Times Company.
By Wireless to THE NEW YORK TIMES.

GENEVA, Feb. 21.—League of Nations officials are indignant over news received this morning that the shipment of machine guns seized at St. Gothard, which called forth a note from the Little Entente Governments demanding an investigation by the council, had been destroyed, apparently on order of the Hungarian Government.

This is coupled with the disquieting report—as yet unconfirmed, but circulating in high quarters—that a demand upon the Hungarians thus to make away with the evidence in the case had been made by the Italians.

The act itself is regarded here as deliberately flaunting the authority of the council, as well as being a fair indication that the arms were, indeed, destined for Hungary, in violation of the Treaty of Trianon, instead of for Poland or elsewhere.

One report that the guns were destroyed in the presence of a military representative of the three Little Entente powers and a representative of the League of Nations is a pure fabrication, but which well illustrates the League's weakness in being forced to await the date of the council meeting before deciding anything instead of being able to send competent representatives—or detectives—immediately to the spot to make a complete investigation.

A story told here concerning the Italian affair is that the machine guns were of Austrian manufacture, forming part of the vast stores captured at the Battle of Vittorio Veneto in 1918 when the Austrian army was put to rout. It is, therefore, argued that as these stores belonged to the Italian Government the charge might be made before the council that the Government had a hand in the shipment, whereas if the arms were of Italian brand then they could be considered as merely a private shipment.

In any case the affair, as it now stands, is likely to increase the suspicions already existing and greatly complicate the work of the council when it convenes on March 5. The number of guns destroyed was 2,000—sufficient to equip fifty regiments, while the maximum allowed Hungary under the treaty is for ten regiments.

VIENNA, Austria, Feb. 21 (AP).—Hungary, through its official news agency, today admits that destruction of smuggled arms has been going on since Feb. 18. The scrap resulting from this will be auctioned publicly on Friday.

SWISS ARE AGGRIEVED OVER ECONOMIC ZONES

Want French to Adjust Situation Arising Out of the World War.

Copyright, 1928, by The New York Times Company.
By Wireless to THE NEW YORK TIMES.

GENEVA, Feb. 21.—With the approach of the March Council the relations of Switzerland and France are becoming more acute over the question of economic "zones," which, while geographically French territory, formerly formed a free trading area for the City of Geneva. The Swiss press is now waging a campaign to induce the French to settle the matter "before the arrival of M. Briand on March 5."

Geneva undoubtedly has suffered as a result of the zones taken away by the Treaty of Versailles, her business having greatly declined since the days when she was the economic capital of Savoy. M. Briand has for some time been promising that a proper settlement shall be accorded by the Court of International Justice at The Hague—probably in the form of a more liberal commercial treaty between the two nations—but the Swiss feel they have had enough promises to call for a showdown.

This insistence is reported to have irritated M. Briand to such a point as to have influenced his opinion on the subject of whether League headquarters should move elsewhere.

The story of the zones dates back a hundred years to the Congress of Vienna, when after the fall of Napoleon all hands were against France and this territory was offered to Geneva as her own. She refused on the ground that it contained more Catholics than Protestants.

It was then put under Swiss economic rule, while politically the French customs posts were set fifty miles back in all directions, so that, for instance, a Frenchman traveling to his own Winter resort of Chamonix has to pass the Swiss customs at Annecy.

The World War closed all the hotels in the region, particularly the great caravanseries at Evian. These the French turned into hospitals. The Swiss protested that such an act was a violation of the agreement. The French retaliated by immediately moving their customs posts down to the actual frontier, where today they face Swiss posts only a few yards distant.

The feeling now is that while France has a perfect right to retain the frontiers she owes Switzerland some compensation.

'CURES' BY 'HEALER' STIR MEXICO CITY

He Is Credited With Performing Miracles on Some of the Thousands Who Seek Aid.

Copyright, 1928, by The New York Times Company.
Special Cable to THE NEW YORK TIMES.

MEXICO CITY, Feb. 21.—Public interest in both the rebel movement and General Obregon's Presidential campaign has waned recently, as the populace has devoted itself to extraordinary reports from Espinazo, a small village in the extreme north of the republic, where "Nino Fidencio" is reputed to be performing veritable miracles among the thousands of ill who have traveled there to consult him.

Some believe him a genuine healer, but others declare him a charlatan.

Three weeks ago reports began to come into Mexico City of a person who had arrived at Espinazo and who was restoring sight to the blind, hearing to the deaf and speech to the dumb. This person was "Nino Fidencio," which means "Little One Fidencio."

He is about thirty years old and is said to be of British extraction on his father's side and Indian on his mother's. At first little notice was taken of Nino's "cures," but the reports became so insistent that he was performing miraculous cures that some of the leading newspapers dispatched correspondents to the scene.

Meanwhile the population of Espinazo, which formerly was about one hundred, rose to several thousands, all living in wooden sheds without drainage or anything approaching sanitation. Cars of many wealthy Americans, it is reported, can be seen daily parked in the neighborhood of the hovel where Nino lives.

His manner of "curing" insane people, it is said, is to place them in a rope swing attached to a tree. While the patient is being swung Fidencio croons native songs, often vulgar verbiage. Many of the patients, it is declared, are perfectly normal mentally after this simple operation.

For surgical operations Fidencio is said to use a piece of a broken bottle, and eyewitnesses, it is declared, assert that no blood flows from the wounds he makes.

One extraordinary case is reported, that of a German whose fingers were cut off by Fidencio, the patient smiling all the time and apparently suffering not the slightest pain.

President Calles, when passing through Espinazo recently, visited Fidencio's camp, but the report that the President took a potion from Nino which banished his rheumatic pain instantly cannot be confirmed.

A Mexico City newspaper correspondent asserts that Fidencio succeeded in making a blind boy see and a dumb girl talk.

Fidencio, who wears Mexican garb, with an American cap, accepts fees, which are thrown into a small enclosure near the swing tree. His presents include money, articles of attire and many other things.

He states, according to report, that he was called to Espinazo by God and that when he reaches the age of 31 he is destined to die there.

Mexican medical men are discussing the case and efforts will likely be made to bring Nino to the capital.

STORE CLOSED ALL DAY TODAY— WASHINGTON'S BIRTHDAY

Franklin Simon & Co.

A Store of Individual Shops

FIFTH AVENUE, 37th to 38th Streets, NEW YORK

ALL SALES FINAL

THURSDAY—FEBRUARY CLEARANCE SALE

AT GREATLY REDUCED PRICES

Annual February Close Out Sale

WOMEN'S AND MISSES' FUR COATS AT THE LARGEST REDUCTIONS WE HAVE EVER OFFERED

	Former Prices	Reduced to
8 FUR COATS	$195.00 to $250.00	95.00
12 FUR COATS	$225.00 to $395.00	150.00
11 FUR COATS	$295.00 to $495.00	195.00
12 FUR COATS	$350.00 to $550.00	250.00
2 FUR COATS	$750.00	375.00

	Former Prices	Reduced to
1 COCOA KARAKUL WITH SABLE	$1250.00	625.00
1 GRAY KARAKUL COAT	$1975.00	995.00
1 MINK COAT	$2250.00	1550.00
1 EASTERN MINK COAT	$6000.00	3000.00
1 EASTERN MINK COAT	$7500.00	3500.00

Smart Negligees or Robes
10.00
Regular Prices $19.75 to $39.50
Stitched or quilted satin robes lined with satin; metal brocade or velvet models or robes of imported Zenana, tailored and lined with matching satin.

New Shoes with Instep Tie
11.00
A New Low Price
In black patent leather or suede also beige, jade or brown kid with contrasting strap and high Spanish heels.

New Imported French Slip-on Suede Gloves
2.35
Regular Price $3.50
The smart Biarritz slip-on washable gloves that every one is wearing. In the new spring colours.

New Hand Painted Silk Crepe Scarfs
4.95
Regular Price $7.95
Not only are squares new, but their designs are modern as well. Of fine quality silk crêpe in the smartest colours.

Smart Sweater Suits
10.00
Regular Prices $16.50 to $29.50
Women's and misses' two-piece sweater suits in the successful models and colours of the season.

MISSES' SPRING FROCKS SMART, NEW AND DIFFERENT
25.00
A New Low Price
They are dresses that have been priced higher both because of their quality and smartness. Of satin, silk crêpe, or Georgette, plain or printed. Sizes 14 to 20 years.

WOMEN'S NEW COATS FOR WEAR NOW
89.50
An Exceptional Value
In the new tweeds in soft greens, tans or grays with silk throw scarfs, quilted silk tuxedos or collars of karakul or kit fox fur; also swansdown coats with beaver or rock sable fur.

WOMEN'S NEW SPRING GOWNS FOR IMMEDIATE WEAR
29.50
Expensive gowns in everything but price
Printed or plain silk crêpe, silk Georgette over silk crêpe, or fine satin crêpe. In every new colour including black.

GABILLA'S "MON CHERI" IMPORTED FRENCH TOILETRIES
These have been reduced because Gabilla has decided to use a different container.

Mon Chéri Perfume	Regular Price $12.50	7.50
Mon Chéri Toilet Water	Regular Price $4.50	2.50
Mon Chéri Dusting Powder	Regular Price $3.00	1.75

In The Sports Shop
Smart Sports Dresses
17.00
Regular Prices $25.00 to $49.50
Women's and Misses' one or two-piece dresses of silk or wool in the spring's smart fashions and colours.

Smart Leather Hand Bags
6.95
Regular Prices $9.75 to $18.50
Women's and Misses' bags in the successful models and leathers of the season, in the fashionable colours.

Sheer Pure Thread Silk Stockings
1.35
Regular Price $1.95
A fine silk stocking which combines sheerness with unusual service; in fifteen new spring shades. Three pairs for $4.

New Silk Frocks For Junior Misses
18.50
Regular Prices $24.50 to $39.50
Of printed silk crêpe, crêpe satin or silk crêpe Georgette in all the smart fashions and colours for wear now. 13 to 17 years.

Children's Bloomer Frocks
3.95
A New Low Price
Of linen or printed sateen, also embroidered batiste with hand-embroidered white collars and cuffs. Sizes 2 to 6 years.

WOMEN'S AND MISSES' FINE GLOVE SILK UNDERTHINGS

From one of the foremost manufacturers

GLOVE SILK VESTS	Regular Prices $2.95 to $4.95	1.90	STEP-IN CHEMISES	Regular Prices $4.25 to $8.95	2.90
GLOVE SILK BLOOMERS	Regular Prices $3.95 to $6.50	2.70	GLOVE SILK NIGHTROBES	Regular Prices $6.95 to $12.95	4.90
GLOVE SILK PANTIES	Regular Prices $3.95 to $6.50	2.70	GLOVE SILK BANDEAUX	Regular Prices $2.25 to $2.95	1.35

This is an exceptional opportunity to assemble a complete trousseau as all these garments may be purchased in matching sets. In pink, or pastel shades. Models are tailored or with lace or net.

LENGEL ACQUITTED BY COURT DIRECTION

Attempt to Reconvict Canton (Ohio) Police Chief for Mellett Murder Fails.

JUDGE ENDS TRIAL QUICKLY

He Holds the Evidence to Be Insufficient — Defendant Will Seek Reinstatement.

LISBON, Ohio, Feb. 21 (AP).—Seranus A. Lengel, freed from the charge of murder that hung over him for more than nine months, tonight at his home in Canton looked to the future and planned to carry on his fight for reinstatement as Chief of Police there.

A jury in Common Pleas Court here today brought his second trial to a close when it returned an instructed verdict acquitting him of complicity in the plot that resulted in the killing in July, 1926, of Don R. Mellett, a Canton editor.

Scarcely had the report been made when F. R. Hahn, a member of Lengel's defense counsel, announced that an action pending in Common Pleas Court at Canton to force the Civil Service Commission there to reinstate the former chief would be carried forward with new vigor.

Lengel had only two weeks to serve before being eligible for retirement on pension when he was arrested in May last year and charged with the murder. Should he be reinstated, it was indicated, he would serve out those remaining two weeks and then retire.

Judge W. F. Lones brought Lengel's trial to an end when he told the jury that no evidence had been presented linking him with the plot against Mellett.

Declaring that "all the cowardly assassins who on July 16, 1926, took or aided in taking the young life of Don R. Mellett should receive the most severe punishment provided by law, but that only the guilty should be punished." Judge Lones sent the jury from the room with orders to bring in a verdict freeing the former chief.

The testimony which Judge Lones excluded was in part the basis of the reversal of Lengel's original conviction by the Court of Appeals. The appellate court held that parts of Streitenberger's testimony linking Lengel with the plot against Mellett were unsubstantiated and wrongfully admitted in evidence.

The State's case collapsed with the refusal on Thursday of Floyd Streitenberger, former Canton police detective, to testify. Streitenberger had been the chief witness against Lengel in his first trial.

Lengel's acquittal brings to an end the series of prosecutions growing out of the Mellett killing that have placed four men in the State penitentiary. Patrick McDermott, the actual killer; Ben Rudner, the man who paid him for the crime, and Streitenberger, who participated in the plot, are serving life sentences. Louis Maser, another of the conspirators who turned State's evidence, drew a manslaughter sentence and is serving an indeterminate term.

BLOCH BOLSTERS BILL TO END TICKET GOUGING

Amends It to Include Tuttle's Suggestions—Bars Bonus to Theatre Employes.

Special to The New York Times.

ALBANY, Feb. 21.—Assemblyman Maurice Bloch, Democratic leader of the lower house, today amended his bill aimed at theatre ticket scalpers so as to put more teeth in it. As amended, the bill follows suggestions made by United States Attorney Charles H. Tuttle, who, with a committee, has been investigating the resale of theatre tickets in New York City.

One of the new provisions in the Bloch bill provides that no theatre tickets shall be sold other than at the place of a licensed broker.

The bill, as now drawn, also would do away with ticket offices in drug stores, candy stores and other business places. Mr. Bloch declared that these branch brokerage houses in stores have created confusion and prevented proper regulation.

Provision is also made that no commission or bonus shall be given to a theatre employe by a broker in connection with the resale of tickets.

CITY BREVITIES.

A committee to study plans for the support of the educational work for negroes at the Cardinal Gibbons Institute of Ridge, Md., was appointed at a meeting at the University Club, Fifth Avenue and Fifty-fourth Street.

The officers of the 308th Infantry, Seventy-seventh Division, held their annual dinner at the Hotel Roosevelt last night. The guests included Colonel Averill, Colonel Smith, Lieut. Col. Breckenridge and Lieut. Col. Fahnestock.

The industrial dinner of the Brooklyn Chamber of Commerce in honor of firms and individuals who have been in business in Brooklyn for twenty-five or more years, will be held Friday evening at the Brooklyn Chamber of Commerce Building, 55 Court Street.

The entertainment and reception of the New York Letter Carriers' Association will be held at the Seventy-first Regiment Armory, Thirty-fourth Street and Park Avenue, Saturday afternoon and evening. Orphans from city institutions will be guests at the afternoon performance, which includes a concert by the New York Catholic Protectory Band.

An exhibition of works by Prince Jacques de Broglie, which was opened at Aeolian Hall, 689 Fifth Avenue, on Feb. 5 and was to have closed on Feb. 20, has been extended two weeks.

Dean Franklin Moon of the New York State College of Forestry, at Syracuse University, addressed the National Life Conservation Society at its meeting at the Astor Hotel yesterday afternoon.

Three hundred and sixty-seven members of the Friedman Family Circle held a dinner and dance last evening at the Manhattan Square Hotel. The group is organized of the descendants and relatives of "Pinnus Friedman of 1750," who lived in Poland.

The Kings County Volunteer Firemen's Association will hold its thirty-seventh annual Washington's Birthday parade in Brooklyn today at 11 A. M. John H. Cook will be Grand Marshal, assisted by Honorary Deputy Chief William H. Todd and Honorary Battalion Chiefs Edward J. Kenny and William F. Kenny.

Arthur Garfield Hays, lawyer, will uphold the affirmative of the question, "Resolved, That Capital Punishment Should Be Abolished," and the negative will be upheld by Supreme Court Justice Stephen Callahan of Brooklyn in a debate in Public School 103, Avenue L and East Twenty-fifth Street, Brooklyn, tomorrow evening.

"The Application of Mental Hygiene to Problems of College Students" was discussed by Dr. Karl A. Menninger of Washington College, psychologist, in a lecture under the auspices of the Child Study Association of America, at 2 West Sixty-fourth Street, last night.

The Rev. Dr. S. Parkes Cadman addressed an audience of about 400 at the Thirty-third Annual Dinner of the Steuben County Society last night at the Hotel Roosevelt.

A banquet in honor of Nissim Behar, educator and philanthropist, was held last night on the eightieth anniversary of his birth, at the Broadway Central Hotel.

LANDMARK IS RAZED BY A JAMAICA FIRE

Old Grain Warehouse Leveled by Blaze for Which Five Alarms Are Sounded.

Three families are homeless as the result of a fire yesterday, caused by flying sparks from the old warehouse of J. and T. Adikes, grain merchants, on Jamaica Avenue and 149th Street, Jamaica, Queens. Firemen from all over the borough fought the five-alarm warehouse fire, and to prevent its spread to many old houses in the district. A group of eight frame houses on Archer Place, between 149th and 150th Street, were saved after flying embers had started blazes on the roofs.

Almost a half-mile away, the sparks set fire to the home of Rose Barton, at 59 Beaver Street. Before firemen could curb the blaze, it had spread to the home of Nicholas Pette at 61 Beaver Stret. Considerable damage was done to both houses.

For a time it was feared that the fire would spread to the elevated structure of the B. M. T. at the Sutpin Boulevard station.

The Adikes Brothers had been in business for fifty years. They retired about a year ago and the warehouse was unoccupied.

PRINCETON ALUMNI GATHER.

With Parents of Students, They Will Be University's Guests Today.

Special to The New York Times.

PRINCETON, N. J., Feb. 21.—Princeton Alumni and parents of undergraduates began to gather here this evening for the midwinter festivities in connection with the meeting of the National Alumni Association tomorrow. Classes were suspended this afternoon and will not be resumed until Friday morning.

Tomorrow morning the highest general award obtainable by a Princeton undergraduate will be presented by the university officials, when the Pyne Honor Prize goes to that member of the senior class who "has clearly manifested excellent scholarship, manly qualities, and effective support of the best interests of Princeton University."

TWO DIE IN PLANE CRASH.

Marine Lieutenant and a Passenger Fall in Haiti.

Port-au-Prince, Haiti, Feb. 21 (AP).—Second Lieutenant John T. Harris, United States Marine Corps, and Homer Howell, representative of the United Fruit Company, were killed this afternoon in a plane crash at Port-de-Paix. The cause of the crash was undetermined.

Lieutenant Harris was in charge of the hangar assigned to Colonel Lindbergh during his visit here, and was the first to greet him upon arrival. The Lieutenant's home was said to be at Greenfield, Mo.

THREE RUM RUNNERS CAUGHT IN SEA BATTLE

Guns, Grenades and Clubs Figure in Struggle With Cuban Rural Guards.

Copyright, 1928, by The New York Times Company.

Special Cable to THE NEW YORK TIMES.

HAVANA, Feb. 21.—After putting up a terrific battle, in which guns, hand grenades and clubs figured, three American rum-runners, who were the crew of a speedy gasoline launch engaged in the contraband liquor business, are lodged in Matanzas jail. The launch in which the struggle took place was seized and the cargo of liquor unloaded. It is being held for custom-house authorities.

The launch, Arethusa, of Tampa registry, was running before a heavy sea and sought shelter in Bacunayahua Channel. On account of its suspicious movements rural guards tried to rush the craft. They met with a volley of revolver shots, to which they replied with rifles. Hand grenades were then used by the rum runners as the guards boarded the craft and engaged in a hand-to-hand struggle, finally subduing the crew.

The men held gave their names as James W. Wilson of Tampa, Fla., and Lanie D. Wilson and Daughter Long of Punta Gorda, Fla. The launch is said to belong to J. N. Stewart of Punta Gorda.

Skipper Wilson stated that the cargo had been taken aboard twenty miles off the coast, being transferred there from a schooner from Cardenas. It consisted principally of Cuban rum.

Kurzman

Importer

661 Fifth Avenue — 52nd-53rd Streets

"DRESSMAKER'S" COATS

Designed with a new and softer formality—and too sophisticated in manner to be attempted by any but the most artful of makers . . .

$125 to $395

GIMBELS

FEBRUARY SALE

of

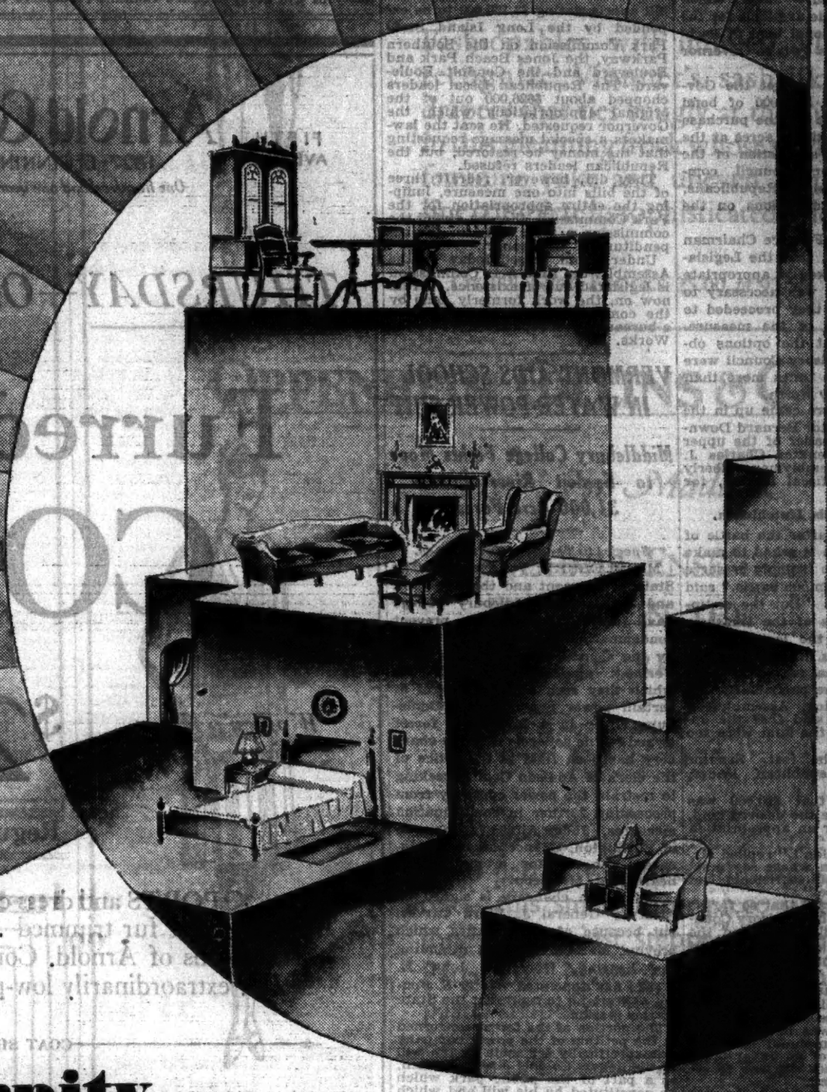

Modernity —and Good Taste

The essence of true modernity is good taste. Styles shuffle; fashions fluctuate; modes boast as many phases as the moon. But the standards of good taste are constant and immutable; and good taste in furniture is the Gimbel February Sale's chief contribution to the business of home making.

Not that we have a corner in good taste. Hardly that. Although there is no gainsaying the fact that the group judgment of the buyers and stylists of all the Gimbel Stores gives us a decided edge on the field.

Here, then, is good taste. Good taste in furniture. Good taste fortified by quality and generous assortments; made easily attainable by liberal price concessions that the February Sale always brings.

The Gimbel February Sale has the furniture you need. Furniture built to accommodate the restrictions of the city apartment; furniture to grace the palatial home. Furniture that will endure. Furniture that lives up to every canon of good taste, and that sets new standards of value-giving.

GIMBEL BROTHERS

32nd ST.-BROADWAY-33rd ST., NEW YORK CITY

FURNITURE

SARATOGA FUND BILL PASSED BY SENATE

Downing Assails Republicans for Cutting Appropriation for Battlefield to $90,000.

MORE PROMISED IF NEEDED

Knight Says His Party Favors Project, but Believes the Sum Is Ample.

Special to The New York Times.

ALBANY, Feb. 21.—After the Republican fiscal leaders of the Legislature had been sharply criticized for cutting down the appropriation for the restoration of the Saratoga battlefield, the Senate today concurred with the Assembly and unanimously passed the measure under which $90,000 will be made available for the purchase of additional land at Saratoga. The bill now goes to Governor Smith.

In his executive budget the Governor asked that $190,000 of bond money be set aside for the purchase of some 2,000 additional acres at the battlefield on the suggestion of the Battlefield Advisory Council, composed almost entirely of Republicans, which had secured options on the land desired.

The Republican Finance Chairman declared, however, that the Legislature was being asked to appropriate more money than was necessary to buy the land and they proceeded to chop $100,000 out of the measure. They claimed that the options obtained by the Advisory Council were for two and three times more than the land was really worth.

When the measure came up in the Senate today Senator Bernard Downing, Democratic leader of the upper house, rebuked Senator Charles J. Hewitt and Assemblyman Eberly Hutchinson, the fiscal leaders, for slashing the bill.

Downing Assails Hutchinson.

"Just 150 years after the battle of Saratoga the State is asked to make an appropriation to fittingly preserve the scene of the famous battle," said Senator Downing. "But the distinguished watchdogs of the treasury, the Chairmen of the legislative financial committees, have seen fit to decrease the original request of $190,000 to $90,000. The particularly distinguished watchdog, Assemblyman Hutchinson, even said that the options obtained on the land were too high."

Jumping to his feet, Senator John Knight, Republican leader, asked:

"If you knew that $90,000 was enough to purchase the desired land, would you vote for an appropriation of $190,000?"

"Of course I wouldn't," replied Mr. Downing. "But on whose say must we accept $90,000 as sufficient? Not on your say, I hope."

Senator Hewitt said that so far as he could find out, the Advisory Council had never really passed on the options. He said that he understood that former Mayor Slingerland of Mechanicsville, a member of the council, had obtained the options. Senator Hewitt said he understood that the real purpose of creating the Advisory Council was in connection with the Sesquicentennial last Fall and that he knew of no understanding whereby the council was to secure options on land.

"As a matter of fact," Senator Hewitt said, "information came to the legislative leaders early in January from certain persons in the town where the land is located that the options obtained by Mayor Slingerland were far too high as compared with the real value of the land. In some instances these options were from two to three times more than the land was actually worth."

Land Is Taxed at $57,000.

The assessed valuation of the land which the State purposes to purchase at Saratoga is $57,000, according to Senator Hewitt. He said that the fiscal leaders had conferred with representatives of the State Tax Commission they came to the decision that the full value of the land was about $81,000.

"We decided that we would appropriate more than enough to purchase these lands, so we fixed the figure at $90,000, which is about 20 per cent. more than the full value of the land," Senator Hewitt added.

Senator Thomas C. Brown, Republican, of Schenectady, a member of the Advisory Council, declared that the council had the highest regard for Mayor Slingerland, that it felt certain that he obtained the best possible options.

At this point Senator Knight said he wanted it understood that there was no desire on the part of the Republican majority in the Legislature to hinder the development and complete restoration of the Saratoga battlefield.

Further Appropriation Possible.

"We are confident that $90,000 will be sufficient, but if by chance it should not be found to be enough, the Legislature next year, I am certain, will provide an additional appropriation," said Senator Knight.

Governor Smith today signed the bill appropriating $3,150,000 to be expended by the Long Island State Park Commission on the Southern Parkway, the Jones Beach Park and Boulevard and the Conduit Boulevard. The Republican fiscal leaders chopped about $626,000 out of the original appropriations which the Governor requested. He sent the lawmakers a special message requesting that the money be restored, but the Republican leaders refused.

They did, however, redraft three of the bills into one measure, lumping the entire appropriation for the Park Commission, thereby giving the commission a freer hand in the expenditure of the money.

Under a bill passed today by the Assembly, the Fine Arts Commission is legislated out of existence. From now on, the work formerly done by the commission will be handled by a bureau in the Department of Public Works.

OLD AGE PENSIONS CALLED INADEQUATE

Welfare Committee Calls for Improving Present System of Poor Relief.

URGES NEW INSTITUTIONS

Sterilization of Feeble-Minded Is Recommended by Joint Body's Report to Legislature.

Special to The New York Times.

ALBANY, Feb. 21.—The declaration that the proposed old age pension plan would not be an adequate substitution for the State's present system of caring for the indigent poor in county homes or almshouses, is made in the report to the Legislature today of the Joint Welfare Committee, which has been investigating public charitable institutions.

The report stated that 85 per cent. of the inmate population in the almshouses is in need of better nursing and medical attention.

"To this 85 per cent. a pension would avail nothing," the report said. "What they require is expert medical care in a hospital for medical cases. Of the other 15 per cent. probably not half have sufficient mentality to disburse money wisely."

The committee recommended that county poor authorities enforce more rigidly the law requiring relatives, when able, to support indigent poor persons likely to become public charges.

"The committee is impressed with the fact that there are altogether too many alien poor in the county homes, and suggests cooperation with State authorities to remove the burden," the report said. "On the other hand, the committee is surprised to find many persons in county homes voluntarily and paying their own way.

"These receive the same treatment as charity patients and are far more contented. Some prefer the poorhouses to the homes of relatives."

Personnel of the Committee.

Assemblyman Frank X. Bernhardt, Republican, of Buffalo, is Chairman of the Welfare Committee. Other members include Senator Arthur H. Wicks of Kingston, Assemblyman John P. Nugent of New York, Senator Thomas J. Walsh of Staten Island and Assemblyman Dewitt C. Dominick of Walden. Alexander Taylor of Buffalo served as counsel to the committee.

Sterilization of the feeble-minded as a step toward curbing the ever-increasing number of mentally diseased persons in the State's institutions was recommended by the committee.

The report declared there has been a steady increase in the number of feeble-minded persons sent to the State's institutions in the last few years, while the number of able-bodied inmates have shown a steady decrease.

"The committee is thoroughly convinced that sterilization of the feeble-minded is the coming preventive," the report said. "It believes that, with the assistance of the State Department of Health, a feasible and humane plan of sterilization of the feeble-minded could be worked out, which would be the means of saving, not alone millions of dollars to the State, but untold and ever-recurring suffering to thousands of its people."

The committee declared the investigation had convinced it that much poverty, privation and suffering would be overcome if a spirit and habit of thrift were instilled into people. It recommended that an intelligent study be made of a compulsory savings law, to the end that if such a plan were found advisable it be made a part of the statutes of the State.

Some Need of Added Quarters.

"New York State," the report declared, "is far in advance of many States in the care of the poor and aged and the feeble-minded. In the last decade there has been remarkable progress toward capable and intelligent management of State-supervised institutions. The committee did not find a single instance of where an inmate has been abused."

Because of the over-crowded conditions in many of the State's institutions where feeble-minded are cared for, the committee suggested that it might be advisable to erect new institutions in each judicial district in the State. The committee declared that the county homes should be reserved for indigent poor and not for the insane or feeble-minded.

"The committee sees great savings in such separation and would assess the cost upon counties in proportion to the number of inmates from the various counties," the report added.

VERMONT AIDS SCHOOL IN WATER-POWER SUIT

Middlebury College Fights Move to Exploit River in Its 31,000-Acre Forest.

Special to The New York Times.

MIDDLEBURY, Vt., Feb. 21.—The State of Vermont and the President and Fellows of Middlebury College have joined in a move to prevent condemnation proceedings instituted by the Central Power Company of Vermont against the college, in which they seek to gain control of certain power rights along Middlebury River in a 31,000-acre forest owned by the college. A bill in chancery has been filed in the office of the clerk of Addison County seeking to restrain the power company from proceeding further in condemnation measures. Judge Alfred L. Sherman of Burlington, Chancellor, has designated Feb. 24 for a preliminary hearing at Middlebury.

The bill in chancery is signed by Attorney General J. Ward Carver, but because of other duties which prevent Mr. Carver from attending the hearing, Governor John E. Weeks has appointed Walter S. Fenton of Rutland to represent the State at the session.

The portion of the forest concerned in the petition of the power company was specifically set aside by the will of the donor, Colonel Joseph Battell, as a part of the public park which he constituted by his will and which was devised to the President and Fellows of Middlebury College as a perpetual trust.

The Central Power Company seeks power rights in the park, where a potential development of 14,000 horsepower is possible, according to reports of their engineers, while Boston interests are understood to be backing the power company. Records in the files in the office of the Secretary of State show that the company has issued only $1,000 of stock. They own seventeen acres of land in Ripton.

The service of the petition to the Public Service Commission was made on the President and Fellows of the college on Feb. 6 and it was filed with the commission of Jan. 5. A hearing is set for Feb. 29.

FORECASTS HALVING OF NAVAL PROGRAM

Continued from Page 1, Column 7.

amount would be reduced to $274,000,000.

Treadway Defends Program.

The committee will resume consideration of the building program Thursday, and by that time, Chairman Butler hopes, members will be ready to vote.

A debate on the naval building program was precipitated in the House today by Representative Treadway, Republican, of Massachusetts, who contended that the seventy-one-ship program was intended "in an orderly manner to maintain our naval defense in accordance with the standards established by the Washington Conference." He insisted that the Wilbur plan was one largely of "replacement."

"In my opinion, President Coolidge," said Mr. Treadway, "is advocating this naval program in the firm belief that it is the duty of this country to maintain its standards of parity in some degree with other nations, not in anticipation of war, but as a means of maintaining peace.

"In this viewpoint I heartily concur and am prepared to support a measure based upon proper defense of the country and the maintenance of peace both at home and abroad. Such a bill will be reported by the Committee on Naval Affairs, which has devoted extensive study to the situation, and it will represent its judgment as to the equipment necessary to maintain our position among the nations of the world. In this way only can we ultimately become the leaders of the peace of the world."

A statement by Mr. Treadway that the pending program was "not for war preparation, but merely to obtain parity with other nations," evoked comment from Representatives Stevenson of South Carolina and Black of New York, Democrats. Both referred to the "scrapping" that resulted from the Washington Treaty.

Says Conference "Framed" Us.

"The Limitation Conference 'framed' us instead of providing an international program," Mr. Stevenson asserted.

"You had a distinguished member of your own party, Senator Underwood of Alabama, as one of the delegates," Mr. Treadway replied.

"That's probably the reason why we have any navy left at all," Mr. Black countered.

Mr. Black criticized the American delegates to the Washington Conference, and charged that the British group, notably Lord Balfour, had "hoodwinked them." Mr. Black said this Government had been forced into its present building program by other nations. He declared the President had been persuaded by newspaper editorials to swing to the support of plans for a smaller number of ships than embodied in the original program submitted to the House by Secretary Wilbur.

Frederick J. Libby, Executive Secretary of the National Council for the Prevention of War, today accused the Navy Department of "misrepresentations" with respect to the proposed naval program. He assailed the plea that the program was one of "replacement" as "subterfuge."

Assails "Replacement" Talk.

"On the information furnished the President," Mr. Libby asserted, "he favors these cruisers as 'largely a replacement program.' The 'big navy' group, after flouting him regarding the time limit and the provision for suspension of building, now lean on him to save a part of their armada. It will be this plea of 'replacement' apparently that we shall hear loudly proclaimed as the excuse for the program during the next few weeks.

"The British Government also defends its cruiser building program as 'merely replacement,' replacing small cruisers that are still in active service with larger ones, substituting rifles for pop-guns. In doing so, it has been charged by our 'big navy' group with 'violating the spirit of the treaty.'

"The course of action that sound psychology and the facts of the situation alike recommend is not to repeat Britain's mistake and enlarge upon it, but to abandon the program at this point and call another Naval Conference, for statesmen, not admirals, to direct."

WIRE-TAPPING DRY CASE UP.

Supreme Court Seems Divided on Validity of Phone Evidence.

WASHINGTON, Feb. 21 (AP).—Members of the Supreme Court showed keen interest today in oral arguments on three appeals from Seattle, Wash., challenging the validity of evidence in prohibition cases obtained by tapping telephone lines and so listening to conversations.

Counsel on both sides were questioned closely by members of the court, Justices Brandeis and Stone indicating by their questions that they took the view that evidence so obtained was as objectionable and invalid as evidence obtained by Government agents in visiting the rooms of the defendants and making photographs of papers or of committing to memory documents exposed to their view.

Justices McReynolds and Sutherland, on the other hand, seemed to share with the Government the view that the evidence obtained by tapping the wires should be admissible.

Chief Justice Taft seemed to be impressed with the fact that the conversations heard by Government agents when listening related to the commission of crime.

The Court permitted companies, representing substantially all of the telephone interests of the country, to file a brief insisting upon the privacy of the telephone.

CONSTANTINOPLE CLEANS UP

Starts to Deport Foreign Women in Segregated District.

Copyright, 1928, by The New York Times Company. By Wireless to The New York Times.

CONSTANTINOPLE, Feb. 21.—The City Governor today ordered the Police Chief to deport all foreign women of the segregated district, in a clean-up campaign.

In negotiations with foreign countries, all except the South American nations have refused passports. A majority of the women are Russians. Turkey's indignant denial last Fall of the League's charges that Constantinople was a white slave centre resulted in the present round-up.

FIFTH AVENUE

Arnold, Constable & Co.

1827 · BEGINNING THE NEW CENTURY · 1928

One hundred and one years keeping pace with the spirit of tomorrow

39TH & 40TH STREETS

THURSDAY—Outstanding Coat Event!

Furred Winter COATS

Women's Sizes $28.50 *Misses' Sizes*

Regularly to $68

SPORTS and dress coats ideal for wear now . . . every one fur trimmed . . . every coat bearing the high standards of Arnold, Constable quality and workmanship . . . extraordinarily low-priced.

COAT SHOP—THIRD FLOOR

The Season's Lowest Prices on

FUR COATS

Many coats at a price less than the cost of the pelts!

$70 *Regularly $150 to $225*

Black or brown calf—spotted or striped kid—ombre coney—susliki. Extra smart for the stylish junior miss.

$90 *Regularly $175 to $250*

Natural hair seal—brown hair seal—beige calf—trout coney—in styles that have a youthful chic.

$190 *Regularly $295 to $425*

Hudson **seal — cocoa or platinum *karakul—genuine ocelot—fine moire pony in blonde or brown shades—genuine otter and leopard cat in smart fashions.

$240 *Regularly $375 to $575*

Hudson **seal — flat moire black *karakul — cocoa *karakul — ocelot—mole—genuine otter coat—dark raccoon—and natural Jersey, black or silver muskrat.

$370 *Regularly $475 to $675*

Natural Siberian squirrel with fox collar—cocoa, platinum or black moire *karakul — especially choice quality Hudson **seal.

$560 *Regularly $795 to $995*

Cocoa ermine, baum marten or fox trimmed—cocoa, black or platinum moire *karakul—Persian lamb with mink trimming—distinctly individual.

*Lamb or Kid skin. **Dyed Muskrat.

MANY ONE OF A KIND ALL SALES FINAL

FUR SHOP—THIRD FLOOR

FIFTH AVENUE

Arnold, Constable & Co.

1827 · BEGINNING THE NEW CENTURY · 1928

One hundred and one years keeping pace with the spirit of tomorrow

39TH & 40TH STREETS

On Sale Thursday—

Americana Prints In Lovely Frocks

$25

Seven prints . . . each with a story of its own at a new low price

ARNOLD, CONSTABLE presents Americana Silk Prints in charming frocks at an outstanding low price! Stunning models, with the smart details of much higher priced gowns. Perfect for wear right now . . . and altogether delightful for the Spring. We have Ralph Barton's "Cinema" . . . John Held, Jr.'s "Rhapsody" . . . Eve's Garden . . . Metropolis . . . Sea Gulls . . . Tug Boats . . . and April Showers with its tiny umbrellas . . . all designed and sponsored by our own American artists.

Misses' Sizes 14 to 20.

GOWN SHOP—THIRD FLOOR

New Spring Hats That Copy Paris Successes

Replicas of Reboux, Descat, Agnes and Alphonsine models

$10

Values to $22.50!

THE fashionables are getting their Spring hats already! And the wisest are getting theirs in the Arnold, Constable Millinery Salon . . . where the fashions are the newest . . . the materials the smartest . . . the colors the latest . . . and, most important, the prices the most reasonable.

The Millinery Salon specializes in youthful models with large and small headsizes.

MILLINERY SALON—SECOND FLOOR ANNEX

Special Purchase and Sale!

Girls' New Silk Frocks

$12.75

Regularly to $19.75

THESE dresses are the kind of values you get just once a season. They are made of silks of a quality that means real wear . . . and fashioned in styles that daughters will adore and mothers approve. And every one has touches of hand embroidery! An economy that mothers should not miss!

Sizes 6 to 10 years *Light and dark shades*

GIRLS' SHOP—FOURTH FLOOR

DREISER HOME, SEES SOVIET AIMS GAINING

Author Thinks Principles of Government Will Spread Even to This Country.

BUT IN A DIFFERENT FORM

He Declares There Is No Bread-Line or Unemployment in Russia—Deplores Coal Strike Here.

Theodore Dreiser, author of "An American Tragedy," returned yesterday with Mrs. Dreiser after spending eleven weeks in Russia studying the Soviet régime. He said he was convinced that its fundamental principles are destined to exert a vast change in the social and economic status of the world.

The author said he believes that while America will drift to these principles, they probably will be manifest in another form, since no nation completely takes over the governing methods of another.

It was explained that Mr. Dreiser had been received in Russia as an emissary of American letters and Joseph Stalin placed at his disposal two secretaries, who were with him and Mrs. Dreiser for their entire stay, traveling with them wherever they went. The Dreisers returned on the Hamburg-American liner Hamburg.

Varies on Labor Program.

The writer regarded as splendid the Soviet program as it is applied to the masses, since every one is guaranteed food, shelter and clothing, but he was at variance with their overemphasis of the importance of labor.

He was asked if he had met Trotsky and replied that he was in Moscow at the time of the Russian leader's fall and saw him made a target for a fusillade of overripe tomatoes.

"The Soviet Central Committee, the ruling power in Russia," Mr. Dreiser said, "will not stand for opposition of any character within its ranks. Trotsky and some of his associates in the minority group were in a temper of revolt. Stalin and his group were in the majority. There was nothing left but that Trotsky and his associates be ejected, and though he is a man of tremendous following, he was ejected and exiled. Every Soviet realizes that their strength alone lies in unity, and if there are divisions the scheme must fail."

The writer said that what interested him greatly in Russia is that there is no private property. He said that Stalin lives in a three-room apartment which costs $125 a month and which, like all other apartments, is paid for by the Government.

He was asked if there is not a tendency to adopt capitalistic methods. He said that while Russia already had returned to gold and silver as an exchange, the country seemed apparently determined to centre everything in the nature of property in the Government itself, instead of in individuals and groups of individuals.

When asked what happened to the collector and the connoisseur in Russia, Dreiser said:

"There are none, nor should there be. We people in America have a mania for collecting endless objects. Art and books properly belong where every one can have them, and that is what has happened in Russia with all private collections of art and of libraries."

Distrusts "Big Business."

Dreiser spoke distrustfully of American big business and was bitter on the question of the coal strike in the bituminous mines. He said he held no communistic convictions, but that such conditions as these point directly to the fact that if American business men do not face their responsibility of assuring the workers the right of shelter, clothing and food, the workers will develop here the same consciousness as they have in Russia.

Mr. Dreiser was surprised to read in the newspapers brought to the liner at quarantine yesterday morning about the labor conditions here.

"I cannot understand," he continued, "why there should be bread lines and unemployment in a nation as rich as America, which in recent years has given $15,000,000,000 to Europe outright and where there is sufficient to provide every human being here with food, shelter and clothing.

"In Europe there are reports of actual poverty all over the United States as the result of stagnant business conditions. Yet nowhere in Russia, regardless of whether the nation is prosperous or not, will you find men without coats standing in bread lines waiting for a hand-out. That is one thing the Soviet has accomplished and which is not a theory but a fact."

The liner was a day late because of head winds and high seas all the way across from the Channel to Sandy Hook, the officers said.

On Feb. 12 a son was born to Mrs. Theresa Keiber. He was named Michel. Mother and child were doing well when the Hamburg docked at the foot of West Forty-fourth Street yesterday and were met at the pier by the father, who had come from Muskogen, Wis., where he has a home for his family.

HYMANS WITH BRIAND ON RHINELAND POLICY

Belgian Foreign Minister Against Evacuation Without German Guarantees.

Copyright, 1928, by The New York Times Company.
Special Cable to THE NEW YORK TIMES.

BRUSSELS, Feb. 21.—Foreign Minister Hymans, in an address before the Belgian Senate today, aligned himself with M. Briand on the question of the evacuation of the Rhineland.

"The balance of our budget and development of our national economic equipment still wholly depend upon the regular payment of reparations," he declared. "M. Briand recently said that the French people took no pleasure in occupying the Rhineland. Neither has the Belgian people any reason to enjoy that occupation. But we are obliged to point out the necessity, not only from the viewpoint of Belgium, but of all Europe, for the maintenance of respect for the régime which has been established for the demilitarization of the Rhine territories.

"We must further draw attention to the great importance for Belgium of the question of faithful payment of reparations. No country was so systematically pillaged and wrecked during the war as Belgium, so that when Germany talks of terminating Rhineland occupation, which is one of the principal guarantees for the payment of reparations, we expect her to propose suitable guarantees in exchange. This question for us assumes vital importance."

During his speech, which was devoted to various angles of foreign policy, M. Hymans renewed expression of his faith in the work of the League of Nations. He also announced that the Franco-Belgian Commercial Treaty, which in recent weeks has been in a state of virtual deadlock, is now upon the point of settlement.

PEERESSES WIN PLEA FOR THEIR LEGITIMACY

British Court Grants Right to Four Children of Sir Henry de Bathe, Including Two Wives of Lords.

Copyright, 1928, by The New York Times Company.
By Wireless to THE NEW YORK TIMES.

LONDON, Feb. 21.—Two peeresses, Lady Burnham, wife of Lord Burnham, the former owner of The Daily Telegraph and now a member of the Simon Commission in India, and Lady Somerleyton, wife of Lord Somerleyton, were among the four children of the late Sir Henry Percival de Bathe, whose petition for a declaration of legitimacy under the act of 1926 was granted today in Probate Court.

The other petitioners were Mrs. Wilfred McClaimont and Maxmilian de Bathe. They invoked the law which makes legitimate children born when neither parent was married to another person.

An affidavit by their mother, now 90 years old, stated that they were born before her marriage to Sir Henry in 1870 after she had lived with him unmarried for thirteen years.

In all they had seven children, two of them now dead and another, born after the marriage and the present holder of the title, Sir Hugo de Bathe, who married Lily Langtry.

Counsel stated that Sir Henry's marriage was delayed because of his father's objections.

DECLINES PHI BETA KAPPA.

New York Senior at Dartmouth Denies Key Is an Honor.

HANOVER, N. H., Feb. 21 (AP).—Charles Allen Eastman of New York, a senior at Dartmouth, has declined membership in Phi Beta Kappa, honorary scholastic fraternity. Eastman's action, the first of its kind in the history of Dartmouth, became known today after the initiation of fourteen new members of the society last night.

Membership in Phi Beta Kappa is determined by the scholastic achievements of students and the privilege of wearing the key is considered a high honor. The insignia of the fraternity is universally accepted as a mark of high learning.

Nevertheless, Eastman does not "consider it an honor." He wrote a letter to the President of the Dartmouth chapter declining the key. The letter has not been made public, but the main point in it was disclosed today by members of the society. Eastman wrote that "the present system of marks in colleges does not show the true ability of a student."

Eastman declined to discuss the matter today after his action became known on the Dartmouth campus. He entered Dartmouth in 1924, having prepared at the Horace Mann School, New York.

FIFTH AVENUE **Arnold Constable & Co.** 39th & 40th STREETS
1827 · BEGINNING THE NEW CENTURY · 1928
One hundred and one years keeping pace with the spirit of tomorrow

THURSDAY—

Men!—Final Clearance!

SUITS & OVERCOATS

at a phenomenally low price

$24.50

Regularly to $50

An immediate clearance of high-grade suits and coats—every one drastically reduced

(Oxford Gray and Navy Blue Overcoats Included)

SMALL CHARGE FOR ALTERATIONS—SECOND FLOOR

OPPENHEIM, COLLINS & Co
34th STREET—NEW YORK

New! For Madame

THIS SATIN FROCK AFTER VIONNET HAS MANY PARIS FEATURES

45.00

Fashionables will immediately recognize Vionnet's sash-like drapery that ties snugly at the hip in this gleaming frock whose softly feminine yoke and uneven hemline complete its sophisticated chic.

OTHER NEW FROCKS 25.00 *to* 97.50

OPPENHEIM, COLLINS & Co

New! For Madame

A KASHMIR ENSEMBLE STRIPED IN THE LATEST PARIS WAY

59.75

So exquisite in its color scheme—so perfectly tailored throughout—this smart three-piece suit might have just stepped off the Paris boat. Natural kashmir with pastel stripes on blouse and hem.

OTHER ENSEMBLES 25.00 *to* 98.00

OPPENHEIM, COLLINS & Co

New! For Madame

SMART COATS PLACE THEIR COLLARS WELL AWAY FROM THE NECK

95.00

The clever new neckline and diagonal tucks stamp this coat as unmistakably first among Spring fashions. Of tan Brameena with Russian kit fox collar. Also in gray or black.

OTHER COATS 39.75 *to* 210.00

BEST & CO. FIFTH AVENUE AT 35th STREET—NEW YORK
Store Closed Today—Washington's Birthday

NADA

(Reg. U. S. Pat. Off.)

SILK HOSIERY

exclusive with Best's—always in stock

is known to thousands of discriminating women as the best silk stocking value in New York.

Chiffon Sheer **1.95** *12 Smart Shades*

SPORTS WEIGHT—1.95 EVENING WEIGHT—2.95

THE COLORS

Nude, Chanel, Sunburn, Chaire, Rosewood, Dust, Grey Kid, London Smoke, Ritz (a neutral beige), Nada 1 (a neutral beige), Nada 2 and Nada 3 (dark beige)

MAIL & TELEPHONE ORDERS FILLED. WISCONSIN 5000

PERTUSSIN
Clears the throat!

In Coughs, bronchial affections and irritations of the throat, PERTUSSIN has proved to be of great value.

It helps to free the air passages of infectious phlegm by loosening the mucus and soothing the throat.

PERTUSSIN is free from *dope* and does not upset the stomach.

Sold in all drug stores.

the safe cough remedy

REWARD OF $100. In aid of efforts to keep its advertising columns clean, The New York Times welcomes information from readers regarding any questionable or fraudulent announcements which may have escaped its censorship. The Times will pay a reward of $100 should any one cause the arrest and conviction of a person or firm obtaining money under false pretenses through fraudulent advertising published in The Times.

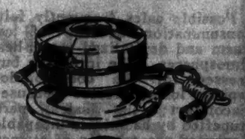

$9.95

Westinghouse
CIRCLE W ELECTRIC
WAFFLE IRON

Phone Recess 2600 for name of dealer agent near you

Fashion and Foot Freedom!

Translated into terms of shoe satisfaction, the words Fashion and Foot Freedom mean Dr. Reed Cushion Shoes. Style is more outstanding in this footwear because of the added beauty its fitting gives to the feet.

Its cushion sole softens the step and eliminates the friction that often causes callouses in ordinary shoes.

Our Triple-Feature Arch-supporting Shoe is stylish and comfortable, too.

Sizes and widths
3 to 10—AA to EEE

Dr. A. Reed CUSHION SHOES
JOHN EBBERTS SHOE CO. Makers BUFFALO

Only New York Store
1372 BROADWAY
Corner 37th Street

Save $124
Curtis, the maker, is holding Mid-Winter Reductions

Jacobean Sofa now $251, regularly $305 At retail, at least $375

You'll enjoy sitting in this rich, down-cushioned Sofa, with its characteristic twisted Walnut stretchers. It is well adapted for Spanish rooms. You'll get a lot of pleasure out of just looking at the crimson antique Seville brocatelle. Now that Mid-Winter Reductions are on, it's $251. Reduced prices bring it as low as $187 in some of the other fabrics you may choose.

Closed all day today—Washington's Birthday

CURTIS
Maker of Living Rooms
FURNITURE
55 FIFTH AVENUE
AT 12TH STREET

Nunn-Bush
Ankle-Fashioned Oxfords
for Well Dressed Men

Fashioned by Master Craftsmen

SEMI-ANNUAL SALE
NOW IN PROGRESS
1462 Broadway—133 Nassau St.
(Adjacent 42d St.) (At Beekman St.)

To Executives:

Possible sales frequently fail of consummation because of overwarm and devitalized steam-heated atmospheres. The intending buyer, dressed for the cool outdoors, rapidly loses interest because of discomfort; the sales person, stupefied by bad air, is incapable of a spirited presentation of attractive merchandise.

A cool yet comfortable atmosphere, continuously revitalized with vital unheated fresh air by the Gerdes Method, carefully filtered of dust, is essential to success in business.

Results guaranteed. Installations made anywhere. References and booklet on request.

THEODORE R. N. GERDES, M. E.
Engineer and Manufacturer
105-107 Bank Street, New York

WHOLE CITY HONORS WASHINGTON TODAY

Services in St. Paul's Where His Pew Is Maintained, to Be Held by Sulgrave Institution.

WREATH TO ADORN STATUE

Crusaderes Will Hold Their Meeting on the Steps of the Sub-Treasury Building.

The 196th anniversary of the birth of George Washington will be celebrated today by numerous patriotic societies in New York City, and tributes will be made to the founder of the Republic at spots where he himself once stood.

In St. Paul's Chapel, Broadway and Fulton Street, where Washington worshipped when he was in New York and where his pew is still preserved in its original position as one of the city's most cherished relics of the warrior-statesman, the George Washington-Sulgrave Institution will hold its annual memorial services at noon. Father S. C. Hughson, head of the Order of the Holy Cross, West Park, N. Y., will preach.

The Rev. Dr. Joseph P. McComas, vicar of St. Paul's, will conduct the service, assisted by the Rev. Dr. William Montague Geer, vicar emeritus, and the Rev. Dr. E. Robert Newton, curate of the chapel. The choir will give a special musical program directed by Edmund Jacques. The public is invited.

Services at Sub-Treasury.

At the same hour the Washington Crusaders of America intend to lay a wreath at the base of the Washington statue on the Sub-Treasury steps at Broad and Wall Streets. Dr. Lincoln Casell, Abraham Lincoln's "double," is to deliver Lincoln's oration on Washington. Other speakers listed are Percy Cedarnoll of Brooklyn, President of the Crusaders; Dr. J. H. Brown, pastor of Cornell Memorial Church, 231 East Seventy-sixth Street, and Dr. Charles W. Day, pastor of the United Presbyterian Church of Brooklyn.

Mrs. George Gross of 430 East Seventy-seventh Street will place the wreath at the foot of the statue.

Dan Beard, Justice Joseph A. Lawson, Mrs. George E. Owens, President of the Government Club, and Major Charles, director of the American Defense Society, will speak at the patriotic meeting under the auspices of the Scouts of the University "Y" Troop 272, and the New York University Y. M. C. A. at 2 o'clock this afternoon at the Hall of Fame.

Dr. William B. Guthrie, Professor of Government at City College, addressed a patriotic meeting of the Daughters of the Defenders of the Republic at the Hotel Astor yesterday afternoon. His topic was "Heroes of Our Great War." A grove of twelve trees, dedicated to the memory of defenders of the republic, is to be planted by the society at Grant's Tomb, Mrs. Amanda Shaw Hirsch, founder of the society, announced. Three trees, she said, may still be planted in memory of American heroes. The first four are to be dedicated to Washington, Lincoln, Roosevelt and Pershing. General Pershing's tree will not have its plaque affixed to it until after his death. The grove is to be planted in March and dedicated in May.

Southern Society Dance.

The annual Washington's Birthday dinner and dance of the New York Southern Society was held last night in the grand ballroom of the Astor. Judge Amos L. Beatty, President of the society, was assisted in receiving by Walter C. Sheppard and Judge William Harman Black, Chairman of the dance.

Among the patronesses were Mrs. William D. Gaillard, Mrs. Norman S. Walker, Mrs. George Bolling Lee, Mrs. Thomas B. Yuille, Mrs. Stuart G. Gibboney, Mrs. Fielding Lewis Taylor, Mrs. Martin Littleton, Mrs. Clarence Dillon, Mrs. Frank L. Polk, Mrs. John W. Davis, Mrs. Archibald R. Watson, Mrs. Barron G. Collier, Mrs. Charles Blount Slade, Mrs. Walter P. Holcombe, Mrs. John G. Agar, Mrs. Harry W. Callaway, Mrs. J. Fletcher Farrell and Mrs. Junius Parker.

On the floor committee were W. Davis Conrad, Dr. George Bolling Lee, Frank A. Reid Jr., J. Howard Ardrey, A. Welles Stump, Robert M. Baldwin, George Gordon Battle, Henry B. Lindsley, Frank K. Houston and Robert Adamson.

OTTO H. KAHN AT 61 LEAVES FOR FLORIDA

Considers a Trip Across the Country Before His Return in the Spring.

Otto H. Kahn celebrated the sixty-first anniversary of his birth yesterday by departing for a vacation in Florida, which may be followed by a trip across the United States. He was accompanied by Sir William Wiseman of the London office of Kuhn, Loeb & Co.; Henry Rogers Winthrop, banker and Vice President of the Metropolitan Opera Company; James I. Bush, Vice President of the Equitable Trust Company; Rudolph Kommer, who was associated with Max Reinhardt in the production of plays in German here this winter, and Beverly Nichols.

The party left New York yesterday, bound for "Oheka," Mr. Kahn's cottage at Palm Beach, where they will be joined by David Gray, the author, and Prince Francisco Ruspoli. It was said yesterday that Mr. Kahn's stay would be indefinite and that he might visit Havana before his return to New York. He also is considering a trip to the Pacific Coast and the Northwest, such as he made with a party of financiers two years ago. He will be away from New York from three to six weeks.

COOLIDGE LAUDS HUGHES.

Expresses His Gratification With the Havana Conference.

Special to The New York Times.

WASHINGTON, Feb. 21.—Gratification was expressed by President Coolidge today regarding the services of Charles Evans Hughes and the delegation he headed for the Pan-American Conference at Havana. By direction of the President, the following message was sent to Mr. Hughes at Havana last night by Secretary Kellogg:

American Delegation,
Havana, Cuba.
For Mr. Hughes:

The President and I desire to congratulate you on your splendid services and accomplishments at the Pan-American Conference. It has made a wonderful impression upon the whole people of the United States.

Will you also likewise convey to each member of the delegation the deep appreciation of the President and myself on their accomplishments and the splendid work they have done which is deeply appreciated by the whole country.

FRANK B. KELLOGG.

Facsimile of Note by Washington's Mother, A Rare Specimen Obtained by Gabriel Wells

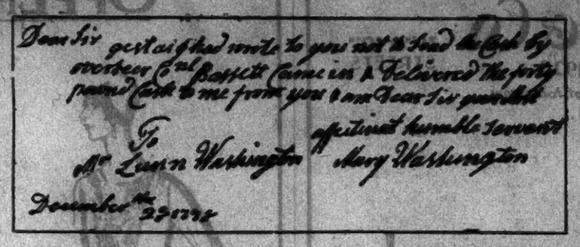

A specimen of the handwriting of George Washington's mother, whose autograph is very scarce, has just been obtained by Gabriel Wells, 145 West Fifty-seventh Street.

One biographer of Washington has referred to the letter by his mother now in the Morgan Library, as being the only one she ever wrote. Other specimens of her handwriting do exist, but there are believed to be, all told, fewer than a dozen.

The specimen just obtained by Mr. Wells is a few lines written to Lund Washington, a nephew of the First President and manager of the estate at Mount Vernon in 1778.

The exact significance of the brief message has not yet been learned. It reads:

Dear Sir: Geot as I had wrote to you not to Send me the Cash by overseer Col Bassett Came in & delivered the forty pound Cash to me from you & Dear Sir your Most affectionate humber servant,
MARY WASHINGTON.

To Mr. Lunn Washington,
December 25, 1778.

The money referred to may have been a Christmas present sent by the Commander-in-Chief of the struggling American forces to his mother. Colonel Bassett was a brother-in-law of Martha Washington, having married her sister. It will be remembered that Washington's mother, who was before her marriage Mary Ball, daughter of Colonel Ball, grew up in the days when educational facilities were slight and when the education of women was not general. Washington's mother is referred to by his biographers as a woman of great beauty and intelligence.

COOLIDGE WILL HONOR WASHINGTON'S MEMORY

He Will Go to Alexandria, Va., Today for Ceremony at Carlyle House and Review Parade.

WASHINGTON, Feb. 21 (AP).—President Coolidge will journey tomorrow to near-by Alexandria, Va., to participate in an observance of the birthday of George Washington by the State which was his birthplace.

The President will sail down the Potomac on the Mayflower for the little Virginia city and his part in the program will include a review of a parade and a reception at Carlyle House, where the convention to frame the Constitution was conceived.

In Alexandria the President will be joined by Governor and Mrs. Harry F. Byrd of Virginia, State officials and many Washington officials, including members of the House.

For the trip on the Mayflower Mr. Coolidge has invited to accompany him Senators Swanson and Glass, Representative Moore, in whose district Alexandria lies, and former Representative Carlin, all of Virginia, and C. Bascom Slemp, his former private secretary, also a Virginian.

Mrs. Coolidge will not make the trip. Although considerably improved from the cold which troubled her for two weeks, the trip is expected to be too strenuous for her to undertake.

The Mayflower will dock at the naval torpedo station at Alexandria soon after the President has had luncheon aboard. He will go immediately to Carlyle House where he will receive Federal and State dignitaries and then review the parade of military and patriotic organizations.

ASK A WASHINGTON HIGHWAY

Memorial Parkway Association Seeks Coolidge's Support.

The American Memorial Parkway Association, Inc., which in 1925 asked President Coolidge's support for a transcontinental motor parkway to commemorate the 200th anniversary of the birth of George Washington, is again seeking to enlist President Coolidge's support for memorial parkways, according to Lieut. Col. Daniel P. Sullivan, 2,382 Marion Avenue, the Bronx, President of the association.

Lieut. Col. Sullivan announced yesterday that he had forwarded to the President a survey of proposed memorial parkways.

Colonel Sullivan's announcement says that the plan for memorial parkways on which trees would be planted in memory of the war dead has received the endorsement of Governor Smith, former Governor Frank O. Lowden of Illinois, General Pershing, Major Gen. Robert L. Bullard, the Rev. Father Francis P. Duffy, the War Department, the United States Forestry Service, the National Association of Landscape Architects and veterans' organizations.

Distinctive Apparel for **STOUT** *Women*

A SPECIALIZATION
SIZES 38 TO 56
Short, Medium, Tall

THURSDAY
(Store Closed Today)

Presentation of DRESSES embodying the modern, fashionable, slenderizing treatments.

39.75

A diversity of styles—youthful and conservative, in the new colors for spring.

Other New Dresses 25.00 to 195

Youthful style, of the new silk sports fabric, "Peer Gynt." 39.75

Smart two piece model of Faille Crepe, with the new diagonal tucking. 39.75

Close Out Thursday
50 Fine Furred Coats
Formerly to $250 Sizes 36 to 50
$100
New Misses Style Department—Second Floor

Lane Bryant
1 West 39th Street, at Fifth Avenue, New York
15 Hanover Place, Brooklyn

BRITISH ARE DIVIDED ON BARRING OF 'DAWN'

Censors' Action on Nurse Cavell Film May Be Discussed in Parliament.

Copyright, 1928, by The New York Times Company.
By Wireless to THE NEW YORK TIMES.

LONDON, Feb. 21.—The decision of the British Board of Film Censors not to approve the presentation of "Dawn," the film based on the death of Edith Cavell, has been received with mixed feelings in England. Though it is recognized that the Government exercises no control over the actions of the board of censors, who are a purely unofficial organization controlled by the film industry itself, it is argued that the board was undoubtedly uninfluenced by representations made to its President, T. P. O'Connor, by Sir Austen Chamberlain.

Many Members of Parliament therefore are seeking an occasion to bring the matter up in the Commons. They will urge the Foreign Office immediately to indicate its policy with regard to future war films, on the ground that it is hardly fair to allow British companies to undertake big productions if their work is liable to be endangered before it is shown to the public.

It is understood that the attitude of the Foreign Office is that no objection will be made to war films, even if based on such incidents as the sinking of the Lusitania and the shooting of Captain Fryatt for firing on a submarine, if they are historically accurate and omit no circumstances of importance.

Sir Austen Chamberlain's attention is said to have been called to newspaper articles describing certain incidents in "Dawn," such as the refusal of one German soldier to fire on Nurse Cavell and her final dispatch by a bullet from a German officer's revolver, which are historically inaccurate, according to records of the execution possessed by the Foreign Office.

The London Times is inclined to question the Government's action in using pressure to have the film banned on account of its "inexpediency."

"Inexpedient is a dangerous word on a censor's lips," it says. "What is the nature of the inexpediency? In view of what has gone before, the adjective 'political' instantly suggests itself and a political censorship, in whatever discreet feathers it be dressed, is in England at least a remarkably ugly bird."

Holford Paintings to Be Auctioned.

Special Cable to THE NEW YORK TIMES.

LONDON, Feb. 21.—A world-famous batch of Flemish masterpieces from the collection of the late Sir George Holford will be sold at Christie's next May. This official announcement dispels rumors of the sale of the collection to an American buyer being privately negotiated. The masterpieces include four Rembrandts, five Van Dycks and five Murillos. It is expected that the auction will realize £250,000 or £100,000 more than the figure reached by the Holford Italian pictures sold at Christie's last year.

Carlton Hotel
Sixteenth and K Streets, N.W.
Washington, D.C.
Continental distinction and Service
RATES
Single Room with Bath $5 & $6
Double Room with Bath $8, 10, 12
Parlor Bedroom and Bath $14 and $16
Larger suites in proportion
ALL OUTSIDE ROOMS
A notable addition to the National Capital
Wardman Management

Washington's Birthday (Wednesday February 22)
in the Knabe Removal Sale
is dedicated especially to
CITY EMPLOYEES
and their friends

Because it is a good day to take advantage of the final close-out bargains in demonstration and exchanged pianos in this memorable Sale, Knabe's are happy to dedicate Washington's Birthday especially to those who are so well carrying out the many phases of our civic work.

Special service and special bargains on this day for New York's splendid city officials, teachers, policemen, firemen, and all other branches of city administration. Be here early as possible. This is a wonderful opportunity for all music lovers.

Selling begins 8:30 A.M.—closes 10 P.M.
Your present piano taken in part exchange
Terms 10% now, the rest over a period of years
Every instrument bears full Knabe guarantee

BABY GRANDS

	Was	NOW
Knabe (Ebony)	$1375	$1085
Fischer (mahogany)	875	690
Fisher (mahogany)	875	645
Knabe (mahogany)	1475	995
Brambach (mahogany)	650	440
Opera (mahogany)	650	425
Steinway	1475	995
Knabe (mahogany)	1650	995
Bluthner (ebony)	800	495
Kingston (mahogany)	650	410
Knabe (mahogany)	1375	995
Fischer (mahogany)	875	710
Knabe (mahogany)	1650	895
Knabe (mahogany)	1650	895
Knabe (mahogany)	1650	895
Knabe (walnut)	1550	1285
Weber (mahogany)	1200	745
Knabe (mahogany)	1475	1085

PERIOD BABY GRANDS

	Was	NOW
Knabe Louis XV (*Watteau*)	3400	2095
Knabe Louis XV (*Mahogany*)	1875	1495
Christman Louis XIV	850	495
Fischer Period Model	1200	845
Stratford Venetian Model	750	545

AMPICOS

	Was	NOW
Knabe-Ampico Louis XV Baby Grand	3950	2685
Knabe-Ampico Miniature Grand	3500	2325
Haines-Ampico Baby Grand	2250	1510
Fischer-Ampico Baby Grand	1975	1485
3 Baby-Ampico Uprights (*Art Models*)	$1050	$695
Knabe-Ampico Baby Grand (*Hand Carved*)	25000	8775
Stoddard-Ampico Upright	985	365
2 Franklin-Ampico Uprights	985	395
Haines-Ampico Upright	985	410
Franklin-Ampico Baby Grand	1975	1495
Marshall & Wendell-Ampico Upright	985	495

CONCERT GRANDS

	Was	NOW
Knabe (*Used in recitals by famous artists*)	2500	990
Knabe (*Used in recitals by famous artists*)	2500	940
Knabe	2500	880

PLAYER PIANOS

	Was	NOW
Stroud Duo-Art (*Upright*)	880	375
Haines Bros. (*Upright*)	950	245
Knabe Angelus (*Upright*)	1000	285
Lincoln (*Upright*)	500	210
Emerson (*Upright*)	750	205
Steinway Pianola (Baby Grand)	1800	995

UPRIGHTS

	Was	NOW
Knabe (Colonial)	875	525
Knabe	875	395
Knabe (Colonial)	875	510
Knabe	875	365
5 Studio models	400	335

Clearance of
10,000 Ampico Reproducing Rolls
⅓ off
Special for Washington's Birthday—this absolute clearance of 10,000 Ampico rolls—classical and popular—at one-third less than regular prices!

Listen Ampico Broadcasting WJZ, Thursdays, at 8:30 P. M.

Wm. Knabe & Co.

Knabe is the official piano of the Metropolitan Opera Co.

Fifth Avenue at 52nd St.—After March 1st at Fifth Avenue and 47th St.

MISS TIERNEY WANTS TO KEEP JOB AS MAID

She Sees Her Father Who Agrees With Her Stand Not to Return to Marymount College.

BOTH IN TEARS AT MEETING

Girl Promises to Visit Her Home—Mother Will Call on Her at Kew Gardens Today.

Catherine Elizabeth Tierney, 22-year-old freshman who ran away on Feb. 8 from Marymount College, Tarrytown, N. Y., and was found Tuesday night at the home of Mr. and Mrs. Harry A. Lobsenze, 160 Richmond Hill Avenue, Kew Gardens, where she obtained employment as a maid, will return to her home in Middletown, Conn., in a day or two, her father said yesterday.

The father, George H. Tierney, an insurance agency superintendent at Middletown and Meriden, Conn., went to Kew Gardens yesterday and had a long talk with his daughter. A few minutes after they began talking both were in tears.

The young woman explained she was unhappy at college "and wanted a change." In response to a question she replied she was happy in her precent surroundings and wanted to remain with the Lobsenze family for a while. She told her father it was her intention to return home today or tomorrow.

Before leaving the house Mr. Tierney obtained a promise from his daughter that she would not make any attempt to leave the Lobsenze family without notifying him or her mother. He said the girl's mother and her aunt, the latter being Miss Matilda Rodgers of 471 East 140th Street, would visit her today.

Well and Happy, Girl Says.

Miss Tierney when greeting her father was dressed in a light blue striped maid's uniform. After the first exchange of greetings she said she was well and happier than she had been at school.

Mr. Tierney then told his daughter he could arrange to have her placed in a bank or office if she cared for that kind of work. This suggestion was rejected by the young woman who said she did not care for that sort of work. She boasted to her father that if she remained as a maid at the Lobsenze home, "at the end of a year I will have more than $700."

Miss Tierney told her father her desire to leave college and make her own way in the world was not due to a sudden impulse. She said she had been thinking of taking this step a long while before she disappeared.

On the day she left Tarrytown, according to Miss Tierney, she borrowed some money from her roommate. She came to the Bronx where she got employment as a maid and a week later seeing the advertisement of the Lobsenze family for a maid, applied for the position and was hired.

Afraid Family Would Interfere.

Miss Tierney was asked why she did not communicate with members of her family. Her reply was, "I was afraid they would interfere. I wanted to make my own way. I am old enough to do it and I have proved I could do so."

The girl said she had grown very fond of the Lobsenze children, Bill, 8, and Gladys, 7. The youngsters seemed to have become quite attached to her.

Before going to the Lobsenze home, Mr. Tierney visited the offices of Mr. Lobsenze at 106 Reade Street. Mr. Lobsenze is an importer.

Mr. Tierney called up his daughter from the office on the telephone. He told her he would go to Kew Gardens, and Miss Tierney said she would be glad to see him.

Mr. Tierney said he believed his daughter was suffering somewhat from "overwrought nerves." He told the reporters she would be sent somewhere to rest up if she cared to designate the place she wanted to visit.

The young woman and her father are in accord as to the latter's return to Marymount College. Miss Tierney made it clear she would not return to the Tarrytown institution and her father said she would have her own way in this.

LAUCKS SURRENDERS IN GIRL'S $500,000 SUIT

Wealthy Manufacturer of York, Pa., Calls Charge of Attack Blackmail Plot.

S. Forry Laucks, a wealthy manufacturer of York, Pa., surrendered himself at the Sheriff's office yesterday under a civil order of arrest obtained in a suit for $500,000 damages by Miss Ingebord Wistedt on the charge that he attacked her in his room at the Hotel Barclay, in East Forty-eighth Street. She asserts in her petition, which was supported by an affidavit of her uncle, Carle Carleton, theatrical producer, that Mr. Laucks later refused to marry her because he believed his friends would ridicule him for marrying a girl of 16 when he was 57 years old.

Mr. Laucks, who was ordered arrested by Supreme Court Justice Riegelmann inBrooklyn, was released under a bond of $5,000. He was described yesterday as President and chief owner of the York Safe and Lock Company and a large stockholder in the Harrison Nut and Bolt Company and other enterprises.

Miss Wistedt, who is suing through her mother, Mrs. Ida H. Thune, as her guardian, lives in Brooklyn. She alleges that she met Mr. Laucks through her uncle, Mr. Carleton, with whom the manufacturer was friendly. With her uncle she visited Mr. Laucks occasionally and took trips to Florida and Cuba. She asserted that he showed "fatherly" interest in her and bought her small gifts.

The plaintiff's petition asserted that upon Dec. 9, 1927, the defendant telephoned her to come to the Hotel Barclay for luncheon. She told him she had a cold, and he took her to his room to give her something to drink for the cold.

An affidavit by Mr. Carleton alleged that Mr. Laucks admitted to him the truth of the story.

Mr. Laucks declined to talk about the case at the Hotel Barclay last night, but sent out a statement through his secretary, in which he said:

"The whole thing is a complete fabrication from start to finish. I refuse to be blackmailed and intend to fight this thing from start to finish."

Special to The New York Times.

YORK, Pa., Feb. 21.—S. Forry Laucks is reputed to be worth several millions of dollars. He is director of a local bank and owns a big estate near Wrightsville. He and his wife were divorced about twelve years ago.

DEFER 7-CENT FARE PENDING COURT RULE

Continued from Page 1, Column 1.

ings. Later in the day, however, when Judge Bondy, having heard argument on procedure and on jurisdiction, intimated he would send the whole matter to a statutory court if Mr. Untermyer would agree to have the court dispose of the whole question, the Transit Commission's special counsel demurred.

Both sides agreed, at any rate, that the question of fixing a temporary rate of fare pending the outcome of the Federal court suit must be passed upon by a statutory court in the event the Federal court retains jurisdiction. The difference was that Mr. Ranson wanted Judge Bondy to continue Judge Winslow's order holding up the State court suits in order to clear the way for a seven-cent fare application to a statutory court, whereas Mr. Untermyer maintained only a statutory court could decide whether Federal or State courts should act.

Upon the outcome of the point of jurisdiction may depend whether the fare is raised pending the trial and final decision on the suits. The Federal court in the past has been inclined to allow a provisional increase of rates, whereas the State procedure has operated the opposite way.

Lawyers in Caustic Exchanges.

In discussing the jurisdictional question, Judge Bondy said he felt all actions of the sort ought to be decided by the State courts, but there was no question, he said, of the right of a corporation to choose the Federal court.

"The people are inclined to resent the interference of the Federal authorities," he observed.

"That's because they've been incited to it," said Mr. Ranson with a side glance at Mr. Untermyer.

"No," said Mr. Untermyer, "it's because they have had an unpleasant habit of lifting rates."

There were several caustic exchanges between Mr. Untermyer and Mr. Ransom. Mr. Ransom characterized the action of the Transit Commission in denying their application for a seven-cent fare and then immediately bringing the injunction suits as a "conspiracy" to deny the Interborough its just due and Mr. Untermyer replied that Mr. Ransom's strong words were designed to cover up the improper actions of his client.

A "more iniquitous contention couldn't possibly be made," the Transit Commission attorney remarked with respect to the Interborough's effort to show that the five-cent fare clause was subject to modification by the rate-making authorities.

At one point Mr. Untermyer took a fling at the Interborough's having obtained the order from Judge Winslow at night.

"I might say we got our injunctions in the daytime during court hours. We didn't know any other way of doing business," he said.

He also referred to the fact that the city and commission had gone to the Judge regularly assigned to hear such applications, whereas the Interborough had not gone to Judge Bondy who had that assignment in the Federal Court.

There was a sharp difference between the two sides on the question of jurisdiction. The discussion was largely around the two points of whether the Interborough's Federal action was begun before the city and commission acted, and whether the Interborough's agreement with the city could be held to be a contract inviolable under the Constitution.

On the point of priority it was agreed the Interborough filed its suit about three hours before the State court injunctions were signed. Because of this fact, Mr. Ransom contended, the State court was seeking to oust the Federal court of a jurisdiction it had already acquired.

Mr. Untermyer insisted the Interborough was not properly in the Federal court because at the time the suit was filed the Transit Commission had not denied its plea. The commission's action came about two hours later, before the city and the commission brought the State court suits, however. The Interborough, he said, had to show it had exhausted its State remedies and it could not have done so at that time since the application for an increase was even then pending before the commission.

Mr. Ransom replied that the company had twice before been turned down by the commission. For several days prior to the filing of the suit, he said, the newspapers had predicted the commission would deny this application. Counsel for the commission had conferred with city officials pledged to fight any attempt to raise the fare, he said.

On the contract point, the Interborough set up the contention that the clause in the contract could be modified. The Transit Commission, he insisted, could have set aside the five-cent fare and increased the rate. The Court of Appeals had repeatedly held in other public utility cases, Mr. Ransom said, that a contract such as that between the city and the Interborough was subject to the sovereign rate-making power of the State.

Upholds Inviolability of Contract.

Mr. Untermyer disputed this theory of the law. The city owned the subways, he pointed out, and had made a contract with the Interborough under the terms of which the Interborough was allowed to operate the property, and received preferential treatment in the division of income above operating costs. In return for these considerations the city had been guaranteed the five-cent fare and the right to take back the lines upon repayment of the money invested by the company.

"They say in effect, 'We take your property; we have your money, but we don't care to perform the contract,'" Mr. Untermyer said.

Judge Bondy himself raised a point with respect to the contractual relation which had not previously been suggested by either side. He outlined a hypothetical situation involving the letting of a new operating contract by the city. Suppose there were several bidders, he told the attorneys, and one was to get the contract by agreeing to charge a low rate of fare. Would the successful bidder then be able legally to apply to a commission or the courts to increase the rate of fare?

The city was represented by Corporation Counsel George P. Nicholson and several assistants. William G. Fuller represented the Board of Transportation and Clarence M. Lewis, general counsel for the Transit Commission, was also present. Only Mr. Untermyer spoke for the authorities, however.

STORE CLOSED ALL DAY TODAY

MACY'S

34th St. and Broadway New York City
Store Hours 9:30 to 5:30 LACkawanna 6000

Midwinter Sale Features
Small Apartment Furniture

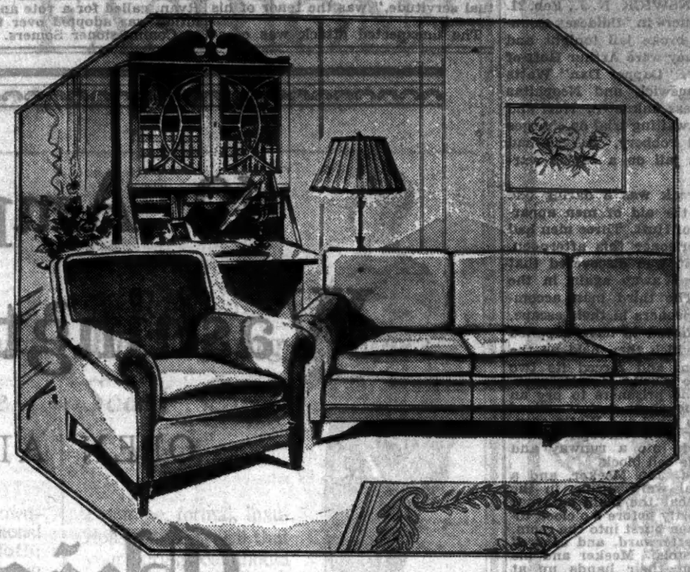

Furniture to fit in small spaces has been assembled at low, Midwinter Sale prices. Comfortable, denim-covered Lawson sofas with spring-filled cushions, $74.50 (sketched above); chairs to match, $41.75.

Impressive secretaries with ample storage space, $42.75 (sketched above). Two-in-one or gateleg tables that fold compactly. End tables and desks. All skilfully designed to save space in the small apartment.

$17.89
Radio Cabinet, walnut veneer and gumwood.

$8.44
End Table, walnut veneer and gumwood.

$27.75
Two-in-one Table, in mahogany veneer and gumwood.

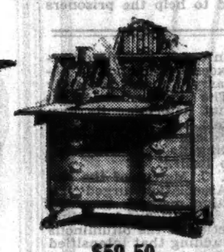

$59.50
Winthrop-Type Desk, mahogany veneer, gumwood.

Seventh Floor

Advance Spring
HAT MODES
make their debut in a
$10 event

Q New VEIL themes
Q New FLOWERED treatments
Q New versions of the ever-new FELTS
Q New Paris uses of CROCHETED STRAWS

AVEDON
FIFTH AVENUE AT 40TH

Endicott Hotel
81st Street & Columbus Ave.
NEW YORK CITY

WEEKLY RATES

Single Room with Running Water . From	$10.00
Double Room with Running Water . From	15.00
Single Room with Shower	13.50
Outside Room and Bath (for one) . . . From	16.00
(for two) From	18.00
Suites	25.00–30.00

Telephone: Trafalgar 6400

AN EXHIBIT OF ADVERTISING is on display in The Times Annex, 229 West 43rd Street, daily from 9 A. M. to 5 P. M., Saturdays 9 A. M. to 1 P. M. It graphically portrays details of the processes of newspaper advertising reproduction, from the original copy to the printed page. The public is cordially invited.

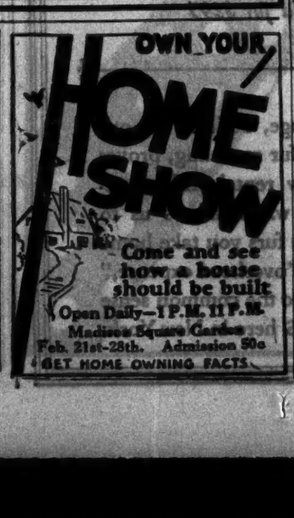

STORE CLOSED TODAY—WASHINGTON'S BIRTHDAY

FIFTH AVENUE Stewart & Co. AT 37th STREET
Correct Apparel for Women & Misses

Unrestricted Choice
ANY WINTER COAT IN THE HOUSE
Regardless of Cost or Former Selling Prices

28.00 Formerly to 89.50
The finest domestic and imported sports coatings . . a limited number dress coats . . with shawl or mushroom collars, many with fur cuffs.

40.00 Formerly to 119.50
Finest Broadcloths and Cashmere Suedes. Replicas of smartest Paris successes . . . furred richly with the choicest furs.

55.00 Formerly to 149.50
Replicas of leading Paris imports . . made of the finest Cashmere coatings . . warmly interlined and furred with Baby Lynx, Skunk, Wolf, Kit Fox.

75.00 Formerly to 189.50
Highest type individual models . . . fashionably furred with the more expensive furs . . finely silk lined and warmly interlined. Custom tailored.

DRESSES REDUCED!

For daytime wear . . smart frocks in Georgette Crepe . . Crepe Elizabeth . . Flat Crepe . . and Satin. One and two piece models . . with smart trimming. 15.00 Formerly to 49.50

Fashionable afternoon frocks of Satin . . Canton . . Georgette Crepe . . and Flat Crepes . . charmingly adorned. Also a limited number Paris hand made gowns. 24.00 Formerly to 98.50

Final Clearance
FUR COATS

SILVER MUSKRAT 130.00 Regularly to 250.00
Smart herringbone effects . . . with fox crush collar.

GENUINE LEOPARD 195.00 Regularly to 395.00
Dashing models with fitch or beaver trimming.

HUDSON SEAL 225.00 Regularly to 450.00
With natural squirrel, kolinsky or skunk trim.

CARACUL COATS 195.00 Regularly to 395.00
Black, brown or grey . . . with various other fur trims.

28 FUR COATS 295.00 Regularly to 550.00
Black Caracul . . Natural Squirrel . . Mink-trimmed Hudson Seal . . American Broadtail . . Brown Caracul . . Jap Mink . . Dark Raccoon . . Natural Otter.

FINAL CLEARANCE
STRAPS & OXFORDS
5.00 Regularly 10.00 to 15.00
The season's smartest materials fashion these modish models. All sizes . . including 2½ to 9, AAA to D . . but not in every style. Many Double and Triple A's.

Shoe Shop—Third Floor

NO EXCHANGES NO CREDITS NO C.O.D.'s

Can a Hotel Be "Home"?

PEOPLE *do* feel "at home" here at the St. George. Over three hundred of our guests have been at home here for over five years. At least fifty have stayed for ten years. More than a dozen have been guests for twenty.

But don't think the St. George is old. It is New York's fourth largest hotel and modern to the last degree. But not *oppressively* so. It isn't cold and "architectural." There's no office building atmosphere. Wander through the several lobbies and the many cozy lounges and you feel at home—restful and comfortable.

The rooms? Here is a genuine innovation, for each unit is a combination bed and living room.

By day you have a luxurious living room. Furniture in rich toned walnut or mahogany. You have a big overstuffed chair, with end-table 'longside and a bridge lamp for comfortable reading. Pictures and mirrors lend charm to the walls. Beautiful draperies set off your windows. And, of course, there's a bed, but it looks more like a couch.

After dark your maid turns magician. In four minutes she converts your sofa into a luxurious bed and effects other changes which give you a restful sleeping room. Thus you have two rooms for the price of one!

Then dining at the St. George is a pleasure. Three lovely dining rooms invite you to test your appetite—at *very* moderate rates.

And the St. George is *handy*. From Wall Street it is just 4 minutes; from Times Square only 15 minutes. Express subway station in the building. No walking.

IMPORTANT — Some time ago the St. George issued a remarkable book "Home Through the Ages"—perhaps the most unusual thing of its kind ever done. The fourth large edition is nearly exhausted. Write or phone for your gratis copy.

Transient & Lease Rates are the lowest in Greater New York for first-class accommodations

Baltimore & Ohio train connection motor coaches run direct to and from the St. George

—and as for Banquets!

The St. George Banquet Department does an immense business with groups of 10 to 1,000. Eight luxurious private rooms—where perfect menus are beautifully served. The cost of even a small party is less than at home. Ask for details.

This is a Bing & Bing Building

HOTEL St. George

CLARK ST. BROOKLYN

PHONE MAIN 10000

C. S. WELLER, *Manager*

4 15

4 minutes from Wall St. by Interboro 7th Avenue Subway; 15 from Times Sq. Clark St. Express Station in Hotel.

SEWER WITNESSES TESTIFY TOMORROW

Examination in Queens Case, Held Up for Month, Will Be Resumed by Scudder.

BREAK-UP OF 'RING' SEEN

Klein Says Dissension Has Arisen —Connolly in Speech Jests at Inquiry as 'Entertainment.'

Justice Scudder announced yesterday that he would resume his secret hearings in the Connolly case tomorrow morning. The Governor's investigator of the Queens sewer charges, who is out of town for the holiday, telegraphed to Emory R. Buckner, his special counsel, that he would return to the city to hear witnesses under subpoena.

The first hearing will be held at 10 A. M. tomorrow in Justice Scudder's chambers in the Queens County Court House, Long Island City. Four young lawyers of Mr. Buckner's staff are ready with numerous contractors, public employes and other witnesses, whom they have been unable to examine for more than a month because of legal obstacles raised by Max D. Steuer, attorney for Borough President Connolly.

At 2 o'clock tomorrow afternoon Mr. Buckner with two of his assistants will appear before the Court of Appeals in Albany to argue against two appeals taken by the defense against decisions of the lower courts permitting Justice Scudder to examine witnesses at private hearings.

He will be opposed in one case by Mr. Steuer, appealing from last week's decision by the Appellate Division in Brooklyn that the new legislation passed at Albany gave Justice Scudder full power to act as an investigator and to hold secret hearings.

Contractors Appeal Up Also.

The second case is an appeal by Joseph S. Frank, attorney for the Awixa Corporation, sewer contractors, from a decision by Supreme Court Justice Callaghan in Brooklyn, ordering its officers to testify and produce its books before Justice Scudder under penalty of contempt of court.

Both appeals will be based upon constitutional grounds.

Mr. Connolly, speaking last night at the dedication ceremonies at the new clubhouse of the North Side Democratic Club, which is founded in 1908, spoke jestingly of the sewer hearings as "entertainments" which would please him and his friends.

"Next week," he said, "if all the courts can agree, we will have another entertainment even better than the one tonight. I am sure it will delight you members and all of my friends. Everybody was ready to start something until the time came and then nobody was ready to go ahead. We have been waiting three months for some one to start something and next week we hope the entertainment will start."

J. A. Shay Subpoenaed.

Joseph A. Shay, former attorney for John M. Phillips, alleged head of the Queens sewer ring, was served with a subpoena yesterday to testify before Justice Scudder as to his knowledge of the relations between Phillips and Connolly. Shay, who is suing Phillips for $15,000 alleged unpaid legal fees for defending him in a divorce action brought by his second wife in 1922, asserted on Monday that Phillips had told him that he had contributed $100,000 to Connolly's unsuccessful campaign for Supreme Court Justice in 1918.

"I shall be glad to help Mr. Buckner all I can," said Mr. Shay yesterday, "but most of what I have is hearsay evidence."

Mrs. Anna Phillips, the pipe manufacturer's second wife, who divorced him in Paris in 1922, was reported yesterday to have left the city for Washington, D. C., after reading newspaper accounts of Shay's statements. Shay had said that Mrs. Phillips had signed an affidavit in 1922 alleging Phillips had told her that the Queens sewer contracts gave him a monopoly on the pipe used in all Queens sewers, that he received a percentage of the contract price from all contractors and that he had made enormous sums.

In the Police Court at Freeport, L. I., yesterday afternoon, Police Judge Albin Johnson found Arthur D. Howard, a process server, guilty of reckless driving, but suspended sentence, as a result of a brush Howard had with the Freeport police in front of Phillips's home on Lincoln's Birthday.

Horace G. Hitchcock of Mr. Buckner's legal staff, defending Howard, charged that the arrest was a pretext and that the police had been protecting Phillips from the process servers.

Assistant District Attorney Alfred Gemeo denied that the police had "protected" Phillips.

Sees "Sewer Ring" Breaking.

Henry H. Klein, of counsel for Alderman George U. Harvey of Flushing, author of the charges against Connolly, asserted yesterday that the sewer ring was breaking up because of dissension which had arisen among Phillips's associates since Phillips left the State to avoid the process servers. Mr. Klein declared that two of Phillips's most trusted lieutenants had broken away from him.

"These two," Klein went on, "are Andy Zorn and Pete Campbell. Zorn is in Florida or Cuba and has not seen Phillips for three weeks, though the used to be as thick as peas. Campbell has not been near Phillips in two weeks, although it is only a short run down to Atlantic City, where Phillips is staying."

Mr. Klein said Phillips and those who are sticking to him are angry because Z n and Campbell testified at the Scudder hearings and "told too much." The defection of these two men, he went on, was as important to the State as the recent decision of the group of sewer contractors represented by Edgar F. Hazelton, Jamaica lawyer, to cease obstructionist tactics and to tell Justice Scudder all they knew.

THREE MEN BREAK FROM JERSEY JAIL

Hold Up the Two Guards With Pistols and Lock Them in Cells.

ESCAPE IN WAITING AUTO

Outside Confederate Comes in Party for Visit and Stays to Help Prisoners Get Out.

Special to The New York Times.

NEW BRUNSWICK, N. J., Feb. 21.—Three prisoners in Middlesex County Jail here broke jail tonight and got away. They were Arthur Hoff of Perth Amboy, "Dapper Dan" Watts of New Brunswick and Neophitas Savvas, address unknown. Huff and Watts were awaiting trial on charges of attempted robbery. Savvas had been held in jail on a capias warrant.

The jail break was a daring one and enlisted the aid of men apparently friends of Huff. Three men had visited the prisoner this afternoon, and tonight it was discovered that only two went away again in the afternoon. The third man accompanied the prisoners in their escape, and he is believed to have supplied pistols with which they held up the jail guardroom and forced its two occupants into a cell. He also probably helped the prisoners to pry an opening in the sheet metal wall of the cell which Huff and Watts occupied together and through which they emerged into a runway and thence into the cell block.

Ra A guard, Jon Meeker, and a second official were sitting in the guard room near the main entrance to the jail shortly before 9 o'clock tonight. Four men burst into the room, Meeker said afterward, and covered them with pistols. Meeker and his companion put their hands up at command and were marched into the cell block and locked in a cell.

The prisoners and their accomplice entered a small room on the right of the jail lobby, slipped out a window, and ran around the jail to Paterson Street, where an automobile waited for them and bore them away.

Lieutenant Charles Reilley, leaving police headquarters across from the jail, heard shouts shortly after 9 o'clock. He ran to the jail, discovered the guards locked in the cell and three prisoners gone. Sheriff William Hannah instantly notified State police, who spread the alarm throughout New Jersey. Search for the escaped men began at once. Sheriff Hannah also is investigating how it was possible that an accomplice could make his way into the prison without being detected and remain behind to help the prisoners get free.

CONTINUATION STUDY IS CALLED A FAILURE

Member of School Board Says It Blocks Way of Ambitious Young Men.

The continuation school system was attacked as an educational failure and an obstacle in the way of young men seeking a start in the business world by Arthur S. Somers, Brooklyn member of the Board of Education, at the board's semi-monthly meeting yesterday afternoon.

Commissioner Somers made an impassioned plea for minors under 18 who are now compelled to spend half-a-day each week in a continuation school. Free them from "intellectual servitude," was the tenor of his appeal.

The unexpected attack was occasioned by a resolution disapproving bills introduced in the legislature to alter the present law. The Board of Superintendents disapproved the bills. The Commissioner contended that a recommendation to cling to the existing law was an "insult to the intelligence of the board."

The Commissioner said the whole system failed to justify its existence and that no comprehensive report of its accomplishments had ever been presented, although he frequently had made inquiries about such a survey.

He quoted the Superintendent of Schools, William J. O'Shea, as saying that the present provisions were "too drastic" and expressing himself in favor of reducing the age of minors compelled to attend the schools to 16 years.

He urged the board to make some statement in defense of the system or to kill the resolution disapproving the bills which would amend the law. Vice President M. Samuel Stern, who was in the chair in the absence of President George J. Ryan, called for a vote and the resolution was adopted over the protest of Commissioner Somers.

MANY DIE IN IRAQ BATTLE.

Wahabi Raiders, After Attack on Tribe, Are Pursued by Planes.

BASRA, Iraq, Feb. 21 (AP).—A tribal battle occurred yesterday morning on the Iraq border sixty miles southwest of Basra. There were many casualties on both sides.

Two thousand Wahabi warriors crossed the Iraq border and attacked the encampment of the Jawarin tribes. A fierce engagement followed, lasting several hours. The Akhwans lost sixty dead and 300 wounded. The casualties of the Iraqui tribe were even heavier, and they also lost all their cattle and flocks.

Air force machines from Ur pursued and bombed the raiders and inflicted severe punishment. One plane was shot down and the pilot killed. The Wahabi leader is reported to be Ibn Akhwan, who carried out a raid at Koweit in January.

HOTEL ARLINGTON

Arlington at Treamont Sts. Boston, Mass.

THOROUGHLY modernized, clean, comfortable and well furnished rooms. Excellent library and reading rooms.

Located near Park Sq. District and easily accessible by street cars or automobiles.

Service courteous, surroundings homelike and rates reasonable.

Rates

Single — $2.50 to $4.00

Double — $3.50 to $5.00

Special weekly rates

Bath with each room

HOOVER RECEIVES ENGINEERS' MEDAL

Continued from Page 1, Column 6.

too, and applauded him warmly. Not content with mere handclapping, the diners waved napkins and even released a small number of toy balloons from the balconies. None of the speakers referred to his political aspirations, nor did Mr. Hoover make the slightest mention of politics.

"The exchange of engineering experience and scientific discovery between nations is one form of internationalism that is beyond any reservations," Mr. Hoover said. America has made notable contributions to this advance, and we have received more than we have given. We inherited knowledge from our European forebears and have at times imported foreign engineers. The engineering profession has in no small degree been responsible for decreasing hours of labor, lessening drudgery, increasing standards of living and stimulating initiative and invention.

"More and more the engineers are the administrators of great industry, instead of being responsible solely for the application of their technology. To them comes the human problem of relations between employer and employe, the relations between producer and consumer. Our problems of transportation, of housing, of communication and of use of our natural resources now require long planning in advance. We no longer have the right to think in terms of our own generation. A greater America for our children will in large degree depend upon the engineering profession."

Mr. and Mrs. Hoover Praised.

In reviewing Secretary Hoover's engineering accomplishments, C. F. Kelley, President of the Anaconda Copper Company, said that the Saunders medal was given to him for his accomplishments as a mining engineer in this country, Asia, Australasia and Africa. Mr. Kelley mentioned the work of Mr. and Mrs. Hoover in translating Agricola's "De Re Metallica," which he described as the classic of recorded mining methods, and Mr. Hoover's university lectures on the principles of mining.

Secretary Hoover's work for refugees in the World War was referred to by Mr. Kelley as "the greatest self-imposed task undertaken in the history of mankind and successfully accomplished." Both in war and peace "the name of Hoover has become a synonym of helpful, intelligent, constructive, unselfish service," Mr. Kelley said.

George Otis Smith, on behalf of the organization, presented two medals and two cash prizes. The James Douglas Medal went to Selwyn G. Blaylock, general manager of the Consolidated Mining and Smelting Company of Canada. The Robert W. Hunt Medal was given to John Mathews of the Crucible Steel Company. The Robert W. Hunt Prize went to Charles H. Herty of the United States Bureau of Mines, and the J. E. Johnson Jr. Award to P. H. Royster of the United States Bureau of Mines.

More than 1,000 persons, members of the institute and their guests, attended the dinner. The program was broadcast over WJZ to sixteen other gatherings of engineers in various cities, including San Francisco and Sonora, Mexico.

George Otis Smith, Director of the United States Geological Survey at Washington, was elected President of the Institute at its annual meeting yesterday morning. George D. Barron, a consulting engineer, and William H. Bassett of the American Brass Company at Waterbury, Conn., were elected Vice Presidents. Herman C. Bellinger, Vice President of the Chile Exploration Company; H. G. Moulton, mining engineer, and Robert E. Tally, general manager of the United Verde Copper Company of Arizona, were elected directors.

Mrs. Herbert Hoover was elected President of the Women's Auxiliary of the Institute. Mrs. Donald M. Liddell was elected First Vice President; Miss Madeline Stone, Second Vice President; Mrs. F. F. Sharpless, Recording Secretary; Mrs. Theodore Nagel, Corresponding Secretary, and Mrs. Arthur S. Dwight, Treasurer.

P. B. Butler of the Zinc Institute discussed zinc production in Kansas, Oklahoma and Missouri, at an afternoon session of the institute. He declared that the zinc industry there was slowly dying because the Anti-Trust law prevented a combination of operators to improve conditions of production.

"Efficient curtailment of excess production would be an effective method of raising the price of zinc, but this procedure requires the cooperation of the entire industry, which would be a violation of the Anti-Trust law," he said. "To put the industry in order, organized curtailment of excess production is absolutely necessary, but this is legally impossible. The zinc production industry may not determine its own course of action; it is sick unto death and may not discuss its symptoms, and it is wasting its patrimony, but it cannot help itself."

President E. C. Mahan of the National Coal Association urged improved marketing methods to offset adverse price conditions depending on over-production in the bituminous coal industry, adding that intensified production did not strike the root of the problem. The greatest waste in the industry was caused by faulty merchandising methods, Mr. Mahan said. Government interference in the coal industry was unnecessary, he added, because the problems of the industry could not be solved by any legislative policy.

The institute's annual meeting will continue today with divisional sessions in the Engineering Societies Building, 29 West Thirty-ninth Street.

FOUNDED 1860

WM. JACKMAN'S SONS INC

WHERE GOOD FURS ARE SOLD AT LOW PRICES

35 West 35th Street

A Clearance Sale of

HUDSON SEAL COATS

[DYED MUSKRAT]

-{ Direct from Wholesaler to Consumer }-

at ½ their former prices

These coats are made of fine quality Northern Muskrat; thoroughly well made and beautifully lined; shawl collars and cuffs of Natural Squirrel, Dyed Squirrel, Skunk and self fur; Sizes 16 to 44.

$165

Regularly sold for $295

OUR huge patronage, built up in our 68 years of fine fur modeling, proves that our policy of low rental and unpretentious show rooms, which allows us to charge you only for the furs you take home with you and not for "overhead expense," appeals tremendously to the common sense of the FUR SHOPPERS here in New York.

49 Ampico Specials Washington's Birthday

OPEN ALL DAY TODAY

Chickering's

Greatest Sale of Artist-used Demonstration and Used Pianos

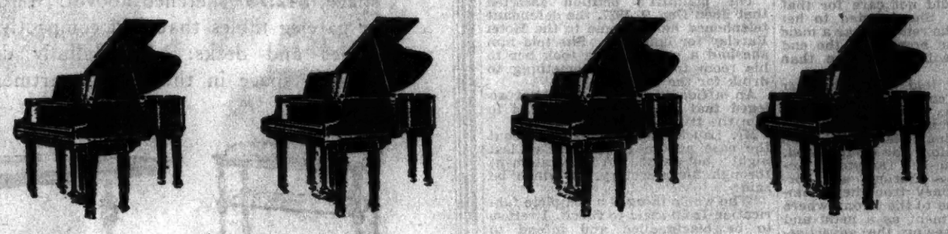

Washington's Birthday will be a very convenient day for many families to select their Ampico together. As our factory is moving and space is needed for their stocks, this holiday is our opportunity to sell many Ampico grands and Baby Ampicos quickly. 49 instruments, the cream of our Ampico bargains, have been selected for immediate sale. They are offered at new low prices. They bear the names of Chickering, Marshall & Wendell, J. & C. Fischer, etc. They are obtainable in a most complete variety of styles - - - dainty baby grands, exquisite period models, some with painted cases, etc. Plan to come in Today or Thursday, for these values cannot be replaced.

Small Down Payment

Years to Pay ~ Your Piano in Exchange

7 of the 49 New Low Prices for Feb. 22

MARSHALL & WENDELL Baby Ampico	Was $1035	. NOW	$685
J. & C. FISCHER Ampico Grand . . .	Was $1975	. NOW	1425
MARSHALL & WENDELL Ampico Grand	Was $2175	. NOW	1645
CHICKERING Ampico Grand	Was $3150	. NOW	2095
CHICKERING Ampico Grand	Was $3500	. NOW	2225
MARSHALL & WENDELL Ampico Grand (Latin)	Was $2150	. NOW	1775
CHICKERING Ampico Grand (Louis XV.)	Was $3700	. NOW	2365

Holiday Clearance of 11 Baby Grands

Were $495 to $1800 ~ Now $350 to $985

Included also for Washington's Birthday clearance are 11 dainty Baby Grands - - - such famous makes as Chickering, Knabe, Marshall & Wendell, Brewster, Wadsworth, etc.

OPEN EVENINGS TO 10 P. M.

The Ampico Chickering and Sons Inc.

27 West 57th St.

BETWEEN FIFTH AND SIXTH AVENUES

OPEN EVENINGS TO 10 P. M.

TUNE IN ON THE AMPICO HOUR - WJZ - THURSDAYS - 8:30 TO 9:30 P. M.

TAKE STEPS TO SAVE YOSEMITE PINES

National Park Service Hopes Government and Philanthropists Will Cooperate.

$50,000 ALREADY SET ASIDE

Cutting of Trees by Lumber Companies Is Not Expected for a Year or More.

Special to The New York Times.

WASHINGTON, Feb. 21.—The National Park Service is hopeful that private subscriptions will be forthcoming in conjunction with Congressional appropriation in time to save sugar pine groves in Yosemite Park which are now doomed to be cut by lumber companies. This solution was suggested today by A. E. Demaray, assistant to Director Stephen T. Mather, in a discussion of the lumber-cutting plans as revealed in today's NEW YORK TIMES.

The Park Service has for several years been concerned with the proper course to pursue in regard to privately owned forest lands in Yosemite Park, said Mr. Demaray. Mr. Mather, who is now in California, plans to visit Yosemite Thursday of this week to look further into the situation. Everything is now being held in abeyance, it was asserted, in the hope that within a year a satisfactory solution may be arranged.

"We are not trying," said Mr. Demaray, "to put anything over; we are just trying to work out a practical solution, that's all."

This comment was made respecting the proposed plan for turning over to lumber interests certain areas along the western boundary of Yosemite Park in exchange for their holdings within the park.

The Park Service is expecting that those who are interested in conserving forests will raise enough money to match a similar fund which, it is hoped, Congress may provide and thus make it possible to acquare by purchase the privately owned areas. An initial appropriation of $50,000 by the last Congress was construed as an indication of its approval of such a policy. The money would be provided, it was thought, when matched by similar funds from the public.

According to Mr. Demaray there has been a considerable holding of privately owned timber lands near the western boundary of Yosemite Park that were acquired prior to 1890. Lumber interests, he said, have been cutting a good deal along the boundary.

By an act written in 1924, Congress permitted the exchange of timber within the park for some of their privately owned timber and lands, along roads inside the park, to preserve the scenic beauty. Several exchanges were made under that authority.

It was said today that on the northern part of the western boundary the lumber people would begin cutting in a year or two.

Two years ago, in an effort to find additional means of protecting the scenic spots, a field trip was made by a special commission consisting of Representative Henry W. Temple of Pennsylvania, Director Mather and former Chief Forester Greeley. Their report recommended a change in the boundary which would eliminate from the park about 13,000 acres, including most of the privately owned land. In the area to be thrown out there was a stand of Government owned timbe.

That was to be exchanged for privately owned timber within the park, the idea being to clean out private holdings entirely, it was declared. Tremendous opposition, Mr. Demaray said, sprang up as soon as this suggestion was made. Local persons in California have been urging the Government to buy the land instead of giving it up. Its cost would be from $1,000,000 to $2,000,000.

"For the time being," Mr. Demaray added, "we have given up the idea of legislation or of exchange, and are trying to see what can be done. The last Congress indicated a new policy regarding existing parks."

This related, it was explained, to the proposed plan of matching public funds with private subscriptions.

The fact that low lumber prices have prevailed has caused the Yosemite Lumber Company to suspend cutting operations, and these are not expected to be resumed for several months, according to report. The company is one of the large timber holders.

URGES ACTION TO END STRIKE INJUNCTIONS

Ex-Gov. Grosbeck Tells Senate Committee Union Men Were 'Framed' in Indianapolis.

WASHINGTON, Feb. 21 (AP).—Protection of union workmen from oppressive injunction processes of Federal Courts was urged today before a Senate judiciary subcommittee by A. J. Groesbeck, former Governor of Michigan, who was counsel for the workers in the recent Indianapolis street railway strike injunction proceedings.

Mr. Groesbeck told the committee, however, that in his opinion the pending Shipstead Anti-Injunction bill would not attain the ends sought. He suggested instead an amendment of the Clayton act so as to make that statute clearer by exempting from injunction process not only the workers, but their agents and associates.

Reviewing events in the Indianapolis case, in which Federal Judge Robert Baltzell issued an injunction against the newly organized trainmen, Mr. Groesbeck declared that John M. Parker and R. B. Armstrong, street railway union organizers who have been sentenced to jail for contempt, had been "framed" from the minute they entered Indianapolis.

INDIANAPOLIS, Feb. 21 (AP).—John M. Parker and R. E. Armstrong were released from jail here Saturday after having served a ninety-day sentence for contempt of court in violating a temporary restraining order issued July 3, 1926, by Federal Judge Baltzell prior to the Indianapolis street railway strike.

Judge Baltzell said today he had no comment to make on statements of Alexander J. Groesbeck before a Senate Judiciary subcommittee considering the Shipstead bill.

The restraining action still is pending in the United States District Court here, since no appeal was taken and no hearing held on the question of issuing a permanent injunction.

The temporary restraining order was to prevent Parker and Armstrong from urging the railway employes to strike, and also enjoined any other persons having knowledge of the order from such action.

AVEDON
FIFTH AVENUE AT 40TH

It's always interesting to shop early in the season, but it's also thrifty, when

the more important

SPRING FASHIONS

are introduced at prices as low as these!

3-Pc. Town Ensemble

$49.75

The aristocrat of town-and-travel fashions! Kashmir broadcloth, bound with grosgrain ribbon. Beige with beige crepe de chine blouse, black with grey or beige blouse. (Viennet replica blouse.) Sizes 14 to 40.

Fourth Floor

The Spring Scarf Coat

$49.75

Feminine, formal, luxurious, elegant—all that your Spring coat should be! Expensive black kashmir, with a long, sleek, satin scarf and cloth belt. Sizes 14 to 38.

Fifth Floor

Sheer Crepe Spring Frocks

$28

Simple, yet formal and *feminine*, as the mode insists. This $28 group also includes Indian Print frocks (genuine Mallinson's!) in Vionnet replicas. Sizes 14 to 38.

Second Floor

The "Fur-Bow" Spring Coat

$79.75

Even fur collars tie in bows for femininity's sake! It's a pretty idea—so is the clever use of satin scallops on front, back and sleeves. Black, middy-blue or beige—with honey-mole. Sizes 14 to 40.

Sixth Floor

Shadow-Proof Costume Slips

$2.95

Wrap-over models—(double front and back)—and hip hem models shadow-proof all around. White or flesh crepe de chine tailored or tastefully lace-trimmed.

Street Floor

3-Pc. Cardigan Ensemble

$19.75

Boulanger's chevron stripes are the feature of this zephyr ensemble—which is a feature value at $19.75. Lucerne blue, green, maize, beige. Sizes 14 to 38.

Third Floor

Smart New SPRING BAGS

$2.95

Values to $7.50

Imports and reproductions—in leathers, hand-made raffias and other novelties.

Street Floor

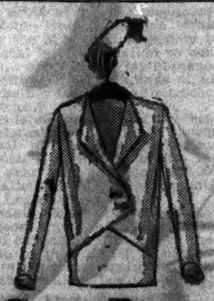

Goupy Replica BLOUSE

$8.75

Imported Chinese Honan silk (washable), in natural, French blue, coco or flesh.

Fourth Floor

All Silk CHIFFON HOSE

$1.55

Regularly $1.95

Exquisitely sheer and clear, yet unusually practical because of the duo-toe and heel.

Street Floor

The Telegraphic Vogue of Dots

All the leading couturiers—Vionnet, Louiseboulanger, Chanel, Molyneux, Lanvin, Doeuillet and innumerable others have sponsored the vogue of dots and spots for spring. And smart New York—not to be outdone by Paris—adopts this new mode with enthusiasm.

Below: **Hat in beige Baku with Navy or black polka dots. $25**

Left: **Chanel replica in blue, red or black polka dots. $95**

Above: **Vionnet adaptation in black with broken dot in green. $45**

Left: **Patou sweater in replica in beige, blue or green with contrasting dots. $29.50**

Above: **A smart square scarf featuring large polka dots in various colors. $4.95**

New ties for the tailored suit show dots of various sizes on backgrounds of Spring colors. Priced from 75¢ to $1.50

Handkerchiefs with borders or centers of polka dots may be had in silk $1.25. One sketched of linen, 75¢

Dotted fabrics: Bodier woolens, jerseys, crepes, voiles, celanese, dimity, chiffons

Lord & Taylor

FIFTH AVENUE NEW YORK

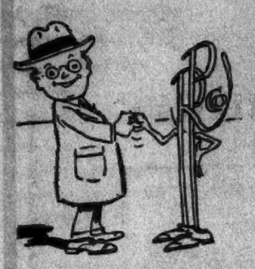

Like George, we cannot tell a lie.

So we won't say that we're not going to start our Overcoat Sale to-morrow morning!

Here's what's going to happen to 6669 men's overcoats:

241 at $125
200 at $100
726 at $ 95
306 at $ 90
891 at $ 85
1398 at $ 75
1230 at $ 65

Will be $50!

121 at $70
139 at $65
429 at $60
607 at $55
381 at $50

Will be $40!

CLOSED TO-DAY

ROGERS PEET COMPANY

Broadway at Liberty | Broadway at Warren | Broadway at 13th St
Herald Sq. at 35th St. | "Six Convenient Corners" | Fifth Ave at 41st St

Tremont at Bromfield
Boston, Massachusetts

TELEVOX PRACTICES ROLE FOR CEREMONY

In Rehearsal the Machine Man Unveils Washington Picture at the Level Club.

BUZZES CHEERILY AT WORK

Device to Be Feature of Memorial Service Tonight—Inventor Hopes to Give It Voice Soon.

The mechanical man, known as the televox, has demonstrated its ability to do many useful things, and yesterday in the auditorium of the Level Club, 253 West Seventy-third Street, the inventor, R. J. Wensley, an engineer of the Westinghouse company, proved that the machine could officiate satisfactorily at public functions. At a private "dress rehearsal" the televox practiced the unveiling of a portrait of George Washington, which will be publicly uncovered tonight at the Washington memorial dinner of the club.

When spoken to by the inventor, who knows just how to address a televox, the device automatically lifted a flag draped over the portrait and at the same time switched on a flood light, illuminating the face of the canvas. The televox also emitted a series of buzzes which, according to Mr. Wensley, plainly meant:

"The flag is lifted, the flag is lifted, the flag is lifted."

This information was reiterated until Mr. Wensley blew into the telephone, by which his messages were transmitted, a low, seductive whistle. The televox subsided, turned off the lights and returned to Mr. Wensley the information that the light was out. Then it was silent.

MECHANICAL MAN UNVEILS PORTRAIT.

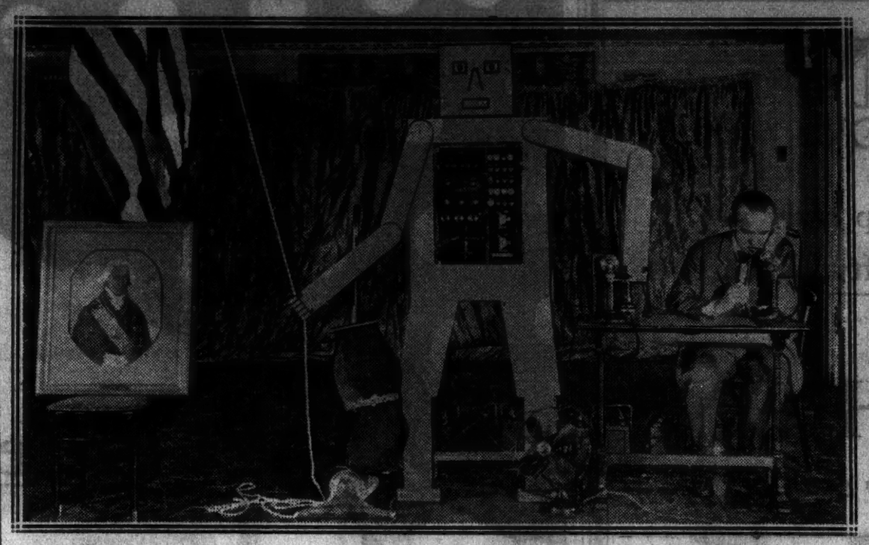

Times Wide World Photo.

Televox Practices Rôle It Will Play in Washington Ceremony at Level Club Tonight, Obeying "Orders" of Inventor, R. J. Wensley.

The various commercial usages to which the televox may be adapted were proclaimed several months ago when the device was first demonstrated, but Mr. Wensley said yesterday that every day some new use develops. If one will but allow the imagination to rove, he declared, the possibilities of this machine are illimitable.

The principle of the machine is remote control. It is not practical where direct wire connections may be established. Regular telephone wires may be used to carry the sound impulses which actuate the "man," and in this way it is possible for a person thousands of miles away to operate the televox and "order" it to perform some service.

Yesterday, besides raising the flag, the machine turned on an electric fan, started an electric sweeper and returned information to the operator—all because he knew just what pitch of musical tone to send over the connecting telephone wires.

At present, Mr. Wensley said, he is working on an addition to the televox. He predicts that in several months the mechanical man will be able to talk like a human being. This will be possible by means of photographing sound waves of the human voice and preparing them on records for use in connection with the televox.

When this is developed, he says, instead of answering a phone call with a buzz that to the initiated means, "This is Main 2404. I am standing by for orders," the televox actually will speak those words.

With the televox developed to its present proficiency, Mr. Wensley believes, it is not beyond possibility that official reception committees may readily be done away with and the mechanical man may be substituted to "welcome" visitors and hand them the keys of the city with appropriate ceremony.

ACTRESS SEEKS ANNULMENT

Mabel Withee Charges Husband, H. L. Sarshik, With Fraud.

Hearing yesterday the suit by Mabel Withee, actress, to annul her marriage to Herman Leon Sarshik on the ground that he recently pleaded guilty in General Sessions to a $5,000 fraud in a real estate transaction, Charles L. Guy, official referee, said that dishonesty before marriage must be proved as a basis for an annulment on the ground of fraud.

"You can't annul a marriage simply because you want to," said the referee. "While there is no doubt as to the man's character, I want some proof of his dishonesty before marriage."

Miss Withee testified that she knew Sarshik only two weeks before she became engaged to him, and that they were married within a month after the engagement. He promised to support her and her mother, and wanted her to leave the stage, but when they got to Atlantic City on their honeymoon, she said, he borrowed the engagement ring he had given her to "make a real estate investment." She gave him $3,500 later, she testified, because he said he had had hard luck, and she also had to pay their $600 hotel bill in Atlantic City. Miss Withee said they had to leave a studio they rented in the Metropolitan Opera House building after four days because her husband gave a bad check.

Aaron Greengold, counsel for the actress, had the hearing adjourned to get information concerning criminal proceedings against Sarshik in San Diego, Cal., which he thought might antedate the marriage on March 14, 1926. Sarshak was prosecuted here for selling a forged option on the property at 361 West Twenty-third Street, known as the "Jenny Lind home" because the singer is said to have lived there in 1851.

EGGS
soft boiled or scrambled are more appetizing seasoned with
LEA & PERRINS' SAUCE

So much the better

The roast, the steak, the chops, the oysters are so much better for the flattering relish that "Pride of the Farm Tomato Catsup" adds.

PRIDE OF THE FARM TOMATO CATSUP

Made where the Tomatoes Grow in the Midst of the South Jersey Farms

N. D. BAKER SETS LIMIT TO PRIVATE CHARITIES

They Should Not Attempt What State Can Do, He Tells Community Chest Conference.

WASHINGTON, Feb. 21 (AP).—Addressing the closing session of the conference called by the Community Chests Association here, Newton D. Baker, former Secretary of War, attacked a problem on which the conference itself could reach no conclusion, the question of the extent of local Government responsibility for community welfare work.

"In the relationship of the Government to industry," he said, "it is a fair rule that the State should not go into any business which can be as well run by private enterprise. In welfare work the rule is the exact opposite. Private philanthropy should not undertake anything which the State can do as well."

He said that from his personal knowledge American municipal government has improved immeasurably in the last forty years, and that public opinion should be educated to turn over to the Government responsibilities commensurate with its increased integrity.

Public health and recration, he added, have already come almost wholly under Government direction, and family welfare work should be the next phase of social work to to make the change.

Both industry and national relief organizations have a definite responsibility toward local welfare work, it was held during committee discussions.

"Corporations should contribute to solve the social problems which they themselves create in the local communities," said C. W. Pfuffer of St. Paul.

William Cooper Procter, President of Procter & Gamble Company of Cincinnati, and Francis Dykes of the Bethlehem Steel Corporation agreed with Mr. Pfuffer.

"It is fundamentally the best thing for the community if large corporations contribute to welfare work," said Mr. Dykes.

Mr. Procter said that "corporate gifts to community chests should be recognized among the legitimate expenditures of the corporation."

Ernest P. Bicknell, Vice Chairman of the American Red Cross, brought out the difficulties of the national relief organization and Linton B. Swift of New York emphasized the danger of "wholesale interpretations" of local problems by national organizations.

"A GLORIOUS SURPRISE to find my smile so dazzling white," says Miss Jane Fenwick of New York and Philadelphia. Pepsodent is magical

Find Out How White Your Teeth Are

Simply remove dull, "off-color" film this way

FREE 10-Day Test Proves It

IN hundreds of thousands of cases it is discovered that teeth thought naturally "off color" are actually dazzling white. A film coat makes them lustreless and dull. When you remove it the new way teeth take on a brilliance that amazes. Gums grow firm and coral pink.

Here is a simple test that shows what the new way can do for you.

Stars of the stage and screen have made this test by scores. It has shown them a most important beauty aid.

This scientific way in tooth and gum care removes the dingy film that clouds your teeth.

Just run your tongue across your teeth. And you will feel that film. It is the great enemy of pretty teeth and healthy gums.

It clings to teeth, gets into crevices and stays. It forms a breeding place for germs. And germs, with tartar, are the chief cause of pyorrhea.

Ordinary brushing fails in successfully removing film. Under film are the clear, whiter teeth you envy.

Now modern science has perfected an effective film combatant called Pepsodent. It acts to curdle film, then removes it. It firms and protects gums; beautifies teeth quickly and *correctly*.

Mail coupon or get tube at drug store.

FREE
Mail this for 10-Day Tube to

Pepsodent
The New-Day Quality Dentifrice Endorsed by World's Dental Authorities

THE PEPSODENT CO.
Dept. C-2751, 1104 S. Wabash Ave.
Chicago, Ill., U. S. A.

Name.....

Address.....

Only one tube to a family

U.S.A.

Lucky Strikes Never Affect The Voice of James Gleason

Popular Actor and Author

"I have spent many years in the theatre and as time goes on, I realize more and more the truth of the claims made for Lucky Strikes. It is certainly the cigarette of the acting profession. And rightly so. Its constant use never affects the voice. As one of the 'Shannons of Broadway' I stick to Luckies, looking askance at other brands with my usual 'Is Zat So!'"

James Gleason

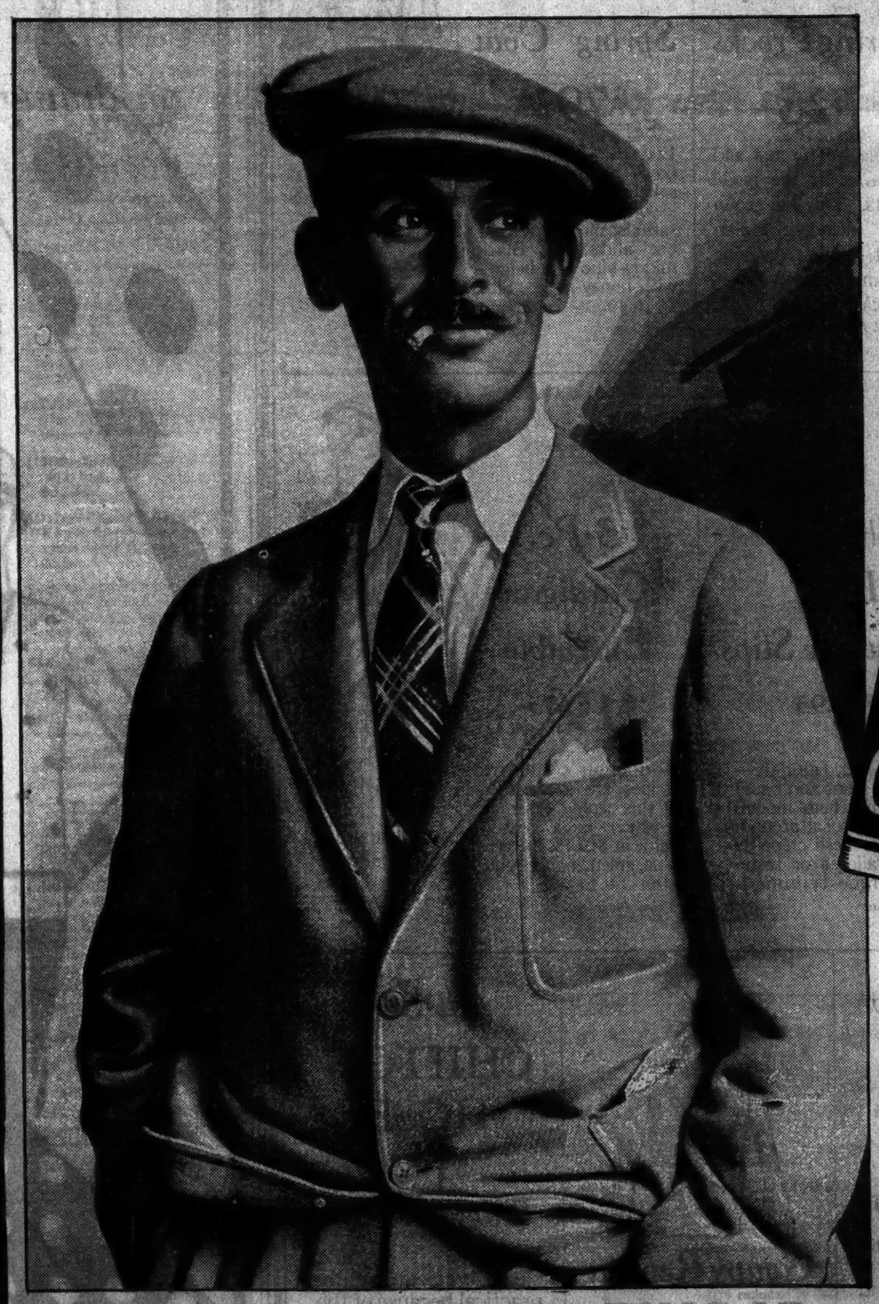

"The Cream of the Tobacco Crop"

for Lucky Strikes, says Tobacco Buyer

"The public finds out through trial, what the expert knows from his experience. The growth in LUCKY STRIKE Cigarettes, while phenomenal, is natural. 'The Cream of the Crop' has always been purchased by The American Tobacco Company for use in this brand. I have bought in competition with them and know this to be a fact. I notice as a natural thing, the growth of LUCKY STRIKE sales."

W. A. Gray

"It's toasted"

No Throat Irritation—No Cough.

©1928, The American Tobacco Co., Inc.

HOOVER LAUNCHES EMPLOYMENT STUDY

Secretary at First Meeting Here of Committee Which Will Make National Survey.

HE CONFERS WITH W. H. HILL

But Does Not Go to Headquarters of His Campaign—Visit Is Not Political, He Declares.

A nation-wide inquiry into industrial employment conditions was started yesterday by Secretary of Commerce Hoover at the first meeting of the recently organized Economic Survey at the offices of the Social Science Research Council, 5 East Forty-second Street.

Mr. Hoover, who went to the meeting immediately after his arrival from Washington, said that his visit, the first since the formal announcement of his candidacy for the Republican nomination for President, was without political significance. He did not visit the Hoover headquarters at 11 West Forty-second Street. He did, however, confer at dinner with former Representative William H. Hill of Binghamton, Chairman of the New York State Hoover-for-President Committee.

Mr. Hoover explained that the employment survey would take about a year to complete and that it was proposed to determine facts with regard to such questions as shifts in employment, changes in methods of production in industry and agriculture, movements in business cycles and foreign trade and foreign credits. Private individuals have provided the money for the Bureau of Economic Research of this city to make the survey in cooperation with the Department of Commerce.

"The survey will bear upon an understanding of the general business situation in this country," Mr. Hoover said. "Five years ago a similar survey was made under similar auspices, from which came a greatly improved understanding of the general business currents."

The Survey Committee was appointed by Mr. Hoover as Chairman of the standing committee of the President's Conference on Unemployment. Those present at its meeting in addition to Mr. Hoover included Miss Florence Thorne of the American Federation of Labor; John Lawrence, President of the New England Council; Max Mason, President of the University of Chicago; Adolph C. Miller of the Federal Reserve Board, Owen D. Young, Chairman of the Board of the General Electric Company; A. W. Shaw, publisher; James S. Murray of the Baltimore & Ohio Railroad; John J. Raskob, Vice President of the General Motors Corporation, and Fred Brenchman of the National Grange.

Later in the day Mr. Hoover attended a meeting of the American Child Health Association, 370 Seventh Avenue, and made a visit to the Belgium Educational Foundation, which was formed to foster better relations between the United States and Belgium through the interchange of university professors and students. During his stay in the city Mr. Hoover is the guest of Edgar Rickard, a personal friend, at the latter's home, 1,149 Fifth Avenue.

WOULD HAVE COOLIDGE AID UNEMPLOYMENT

Celler Resolution, Offered in House, Urges President to Expedite Public Works.

Special to The New York Times.

WASHINGTON, Feb. 21.—A resolution directing the President to give some attention to the question of unemployment and to attempt to correct it in part by requiring the heads of Federal Departments to "speed up" Government works was introduced in the House today by Representative Celler, Democrat, of New York.

The resolution also requests the President to encourage Governors and other executives of the States "to start work immediately" upon public construction "to the end that skilled and unskilled workmen might again be gainfully employed."

Mr. Celler declared that it had been estimated that fully four million persons are out of work, and that unemployment is "most keenly felt in the Middle Atlantic States and in the coal regions of Pennsylvania, Ohio and Illinois."

STATE OFFICES HERE BEGUN.

Work on Building Put Under Way to Aid the Unemployed.

Actual construction work on the new State Office Building, which is to house offices of the State departments in this city, is now under way. The building was begun on the instructions of Governor Smith to start immediately, wherever possible, all public improvements as a measure to relieve the unemployment situation, which has been reported by Industrial Commissioner Hamilton as greater than at any time since 1921.

A steam shovel and gangs of men were at work yesterday digging the foundation for the building, which will cost $8,000,000. The building is to be located north of the new County Courthouse on a plot bounded by Centre, Franklin, Baxter and Worth Streets.

A resolution favoring the holding in this city in 1932 of a world's fair in celebration of the bi-centenary of the birth of George Washington was put through the Board of Aldermen yesterday, partly with the idea of relieving unemployment. Not the Aldermen, but the Board of Estimate, however, must act if any money is to be appropriated to start work on a site. The resolution was sponsored by Alderman Thomas J. Cox of Sheepshead Bay.

Alderman Cox, in addition to emphasizing the benefits the city would derive from the development of a permanent marine park, stressed the opportunity that would be afforded to put to work at once large forces of unemployed. In that connection there was read a letter from Governor Smith, which was addressed to Aldermanic President Joseph V. McKee, under date of Feb. 18, urging that public work programs be expedited to aid the unemployed.

A mass meeting sponsored by the Worker's Ethical and Community Centre, 118 East Fourteenth Street, will be held at the Bijou Theatre on West Forty-fifth Street at 11 o'clock on the morning of Feb. 29 to organize a plan whereby a part of the profits from ticket sales to theatre parties may be utilized to help the Centre's aid of the unemployed. Dr. S. Parkes Cadman and Dr. Christian F. Riesner have been invited to address the gathering, which representatives of all charitable organizations, particularly women's clubs, are urged to attend by James Walsh, Secretary of the Centre.

FIFTH AV. ASSOCIATION RE-ELECTS FRIEDSAM

Towne and Capt. Pedrick Also Are Again Named Treasurer and General Manager.

The Fifth Avenue Association re-elected Colonel Michael Friedsam, President of B. Altman & Co., its President for a fourth term yesterday at the annual meeting of the association at the Hotel Biltmore. J. H. Towne, Secretary of the Yale & Towne Manufacturing Company, was re-elected Chairman of the Board of Directors, a post he has held for ten years.

Other officers re-elected were Captain William J. Pedrick, Vice President and general manager; Thomas W. Hughes, Secretary, and Harris A. Dunn, Treasurer. The following were elected directors:

Waldron P. Belknap,	Robert H. Koehler,
James G. Blaine,	James T. Lee,
J. Rowan Burton,	G. Stanley Mitchell,
Clarkson Cavin,	E. Clifford Potter,
Frank G. Shattuck,	John H. Towne,
Harris A. Dunn,	Wilson H. Tucker.
William W. Hoppin,	

Colonel Friedsam in accepting the Presidency asserted that overemphasis could not be attached to the Fifth Avenue section's value to the city, State and nation, adding:

"It is a great national and international advertisement of quality, high business standards, and preeminence in practically every field of business endeavor. The position it has reached through long years of effort must be maintained. Nothing should be allowed to encroach upon its singular distinction.

"Too often the fact is lost sight of that Fifth Avenue is America's finest business thoroughfare."

To Inspect Soda Water Plants.

A thorough investigation of the sanitary conditions under which soda water is manufactured will be undertaken shortly by the Department of Health, Commissioner Harris stated yesterday. He said he had held a conference with a group of manufacturers, who had come for his opinion on the use of saccharine instead of sugar in soda water. They wanted his advice on the labelling of their product with regard to the pure food regulations.

Plan Route Signs for Aviators.

WASHINGTON, Feb. 21 (AP).—The identification of towns and communities in every State for the guidance of aviators by the marking of names in prominent places will be undertaken by 10,000 American Legion posts under plans announced here by Edward E. Spafford, National Commander.

LAWSON SENTENCED FOR MURDER PLOT

Former New York Publisher Gets 17 to 25 Years at Bridgeport.

ADMITS INTENT TO KILL

He Fired His Westport Home, but Intended Victim Escaped—$70,000 Insurance Involved.

BRIDGEPORT, Conn., Feb. 21 (AP). Justice moved swiftly and severely in the case of John D. Lawson, 42 years old, of Westport, in Superior Court today. Lawson, the owner of a ted room in New York City and a former newspaper publisher, was sentenced to from seventeen to twenty-five years in prison by Judge Newell Jennings, when he pleaded guilty to assault with intent to murder Frank Adams of New York City.

The original sentence meted out was seventeen to thirty years, the maximum that the Judge could give on the charge. Later in the afternoon, after a conference with William H. Comley, State's Attorney, and Harry R. Sherwood, an attorney of Westport, the Judge reduced the maximum of the term by five years.

Dazed by the severity of the penalty imposed upon him Lawson was led back to the prisoners' pen, where he sat with his head leaned back against the wall.

The move of the State in permitting Lawson to plead upon the charge of assault with intent to murder was a surprise. It had been originally planned by the State's Attorney to summon a Grand Jury and press for an indictment against Lawson on a charge of endangering human life by the willful burning of a dwelling. This conviction carries with it a mandatory life sentence in prison.

On Dec. 18, 1927, Lawson's home on Imperial Avenue, Westport, was almost destroyed by fire. Investigation by insurance adjusters and State Police led to the belief that the fire was incendiary. This belief was further strengthened when an empty kerosene can was discovered on the premises.

In the fire, Adams narrowly escaped with his life and is now crippled as a result of the burns he received. Adams has been held at the County Jail as a material witness against Lawson.

Investigation of the fire further showed that Lawson a few days before had gone to New York and hired Adams, a painter, to come to his home with the promise of work at his trade. It was also discovered that for several months before the fire Lawson had been taking out insurance policies on his life, and almost all of the policies carried a double indemnity clause. The insurance was payable to his wife, who is a well known sculptor.

The State had not fully disclosed the case against Lawson, but it was alleged that the accused had planned to have had Adams burned in the fire, and Lawson having disappeared, there would have been $70,000 insurance payable not only to Mrs. Lawson's property, but on his own life.

As his name was called today, Lawson stepped briskly from the prisoners' pen to the side of his counsel, and in a low voice pleaded guilty to the charge against him as read by the clerk.

In passing sentence the Judge offered no remarks, merely enumerating the extent of the period to be served by Lawson for his crime.

Berlin Will Have Dog Racing.

By Wireless to THE NEW YORK TIMES.

BERLIN, Feb. 21.—Berlin will add dog racing to its sports and amusements this Spring and Summer. Two tracks are now in course of construction and electric rabbits, and sixty dogs with trainers are en route from England. German dogs will be trained as soon as the performance of the imported dogs can be studied. Pari-mutuel betting will not be permitted, but the sport is expected to be popular with private betting. The tracks are equipped for night races, which will be held between 8 and 10 o'clock. The first track will be opened Easter, it is expected.

Hunter Chamber Concert Tonight.

The regular Wednesday night program of the Adolph Lewisohn chamber concerts at Hunter College will be played there this evening, and not Thursday, as incorrectly announced in last Sunday's programs of the week. The holiday concert will be played by the Hartmann String Quartet. Professor Henry T. Fleck, director of the college's course in appreciation of music, notified Station WNYC last night that the series would not be interrupted because of the holiday.

DWELLINGS PROJECT IS STRONGLY FOUGHT

Continued from Page 1, Column 3.

in opposition to the bill remained to be heard from.

The principal arguments in favor of the measure were made by Harold Riegelman, counsel for the legislative commission for revision of the Tenement House law, and by members of that commission, including former Tax Commissioner Lawson Purdy and Raymond V. Ingersoll.

Leonard Coz, consultant architect for the commission, presented a strong argument, in which he contested the claim of the opponents that the new law would so increase cost of construction, and the "setbacks" it would render obligatory in structures of any height so curtail rentable space as to bring about an increase in rentals. Representatives for a great number of tenants' organizations, settlements and other civic bodies were on hand to register their approval of the bill.

Comparative Space Figure.

The comparative figures given by Mr. Cox for space and cost of construction, both on the lower cost sites included by the commission in Class I and on the higher cost lots in Class II, reduced to tabular form, were as follows:

Class I—Non-Fireproof—Four-Story Limit.

	Present Law. Sq. Ft.	Proposed Law. Sq. Ft.
25-foot lot (3 stories)	1,750	1,800
25-foot lot (4 stories)	1,750	1,848
25-foot lot (4 stories)	1,750	1,748

Note—On 50-foot lot four-story building under present law provides 3,500 square feet maximum area per floor. Under proposed law the area could be 3,880 square feet.

On 80-foot lot, four-story building, present law, 4,200 square feet maximum area per floor. Under proposed law, 4,260 square feet.

Class II—Non-Fireproof—Five-Story Limit.

	Present Law. Sq. Ft.	Proposed Law. Sq. Ft.
25-foot lot (3 stories)	1,750	1,920
25-foot lot (5 stories)	1,750	1,977
25-foot lot (4 stories)	1,750	1,812
25-foot lot (5 stories)	1,750	1,883

Note—On 50-foot lot, five-story building under present law provides 3,500 sq. ft. maximum area per floor. Under proposed law the area could be 4,758 sq. ft.

On the 80-foot lot, five-story building under present law provides 4,200 sq. ft. maximum area per floor; under proposed law maximum area could be 4,196 sq. ft.

In a six-story non-fireproof construction apartment house the present law provides 7,000 sq. ft., 21 rooms per floor at a cost of $1,570.01 per room, including the cost of land. Under proposed dwellings law 5,783 sq. ft. would be provided, giving 24 rooms per floor at a cost per room, including cost of land, of $1,584.56.

Fireproof Construction, Number of Rooms and Cost.

Size of Lot.	Present Law.	Proposed Law.
60 Ft. (60-ft st.)	132—$2,245.41	146—$2,913.06
75 Ft. (60-ft st.)	178—$2,051.17	178—$2,807.45
75 Ft. (100-ft st.)	265—$3,234.37	228—$2,764.63
100 Ft. (60-ft st.)	251—$2,115.45	251—$2,880.97
100 Ft. (100-ft st.)	372—$3,447.39	300—$3,281.95
100x180 ft. corner	405—$4,077.95	491—$4,685.52

Note—The cost includes land. Cost per square foot of rentable area is approximately the same under the present and proposed law.

Home Rule Argument Raised.

Tonight, following the hearing, the prospect of the bill being passed by the Legislature at the present session is not regarded as promising. The allied real estate interests have mapped out a campaign to which only fleeting reference was made in the course of their arguments before the two committees this afternoon.

It is their purpose, which probably will be more fully revealed at the adjourned session of the hearing next week, to advance as their chief argument a contention that with home rule in force New York City should be permitted to settle for itself through its Municipal Assembly its own housing problems.

A bill is now pending before the Legislature which had for its sponsor Assemblyman Peter Hamill of the First Assembly District in Manhattan, Governor Smith's old district. This bill provides for an amendment to the Home Rule law which would empower the Municipal Assembly to "enact local laws in relation to construction, occupancy, maintenance and condition of all buildings of all kinds, whether for dwelling purposes or otherwise."

It is understood also that the real estate interests will strongly oppose a proposal to give the Legislative Commission a new lease of life for another year and a second $50,000 appropriation to keep it going until the 1929 Legislature meets.

The Senate Chamber was crowded to the doors and the galleries filled almost to capacity by the crowd that had come to the Capitol to make a demonstration for or against the proposed new dwelling law.

Calder is First, Against Bill.

Former United States Senator William M. Calder of Brooklyn was the first speaker. He appeared in opposition to the bill, as he put it, on his own behalf and as the representatives of the Brooklyn Chamber of Commerce. This body, Mr. Calder said, had adopted a resolution against the proposed legislation by a vote of 24 to 1. The chamber, he said, opposed the bill in its entirety as a measure that would involve an increase in rents for the poorer class of tenants.

State Senator James L. Whitney, who presided at the hearing in his capacity as Chairman of the Senate Cities Committee and who also is at the head of the Legislative Commission which drafted the bill, broke in to say that opposition in general terms would be of no service to the committee in framing amendments. He asked for specific objections from the speakers.

Half-price Clearance Weeks in the February Sale of Flint's Fine Furniture

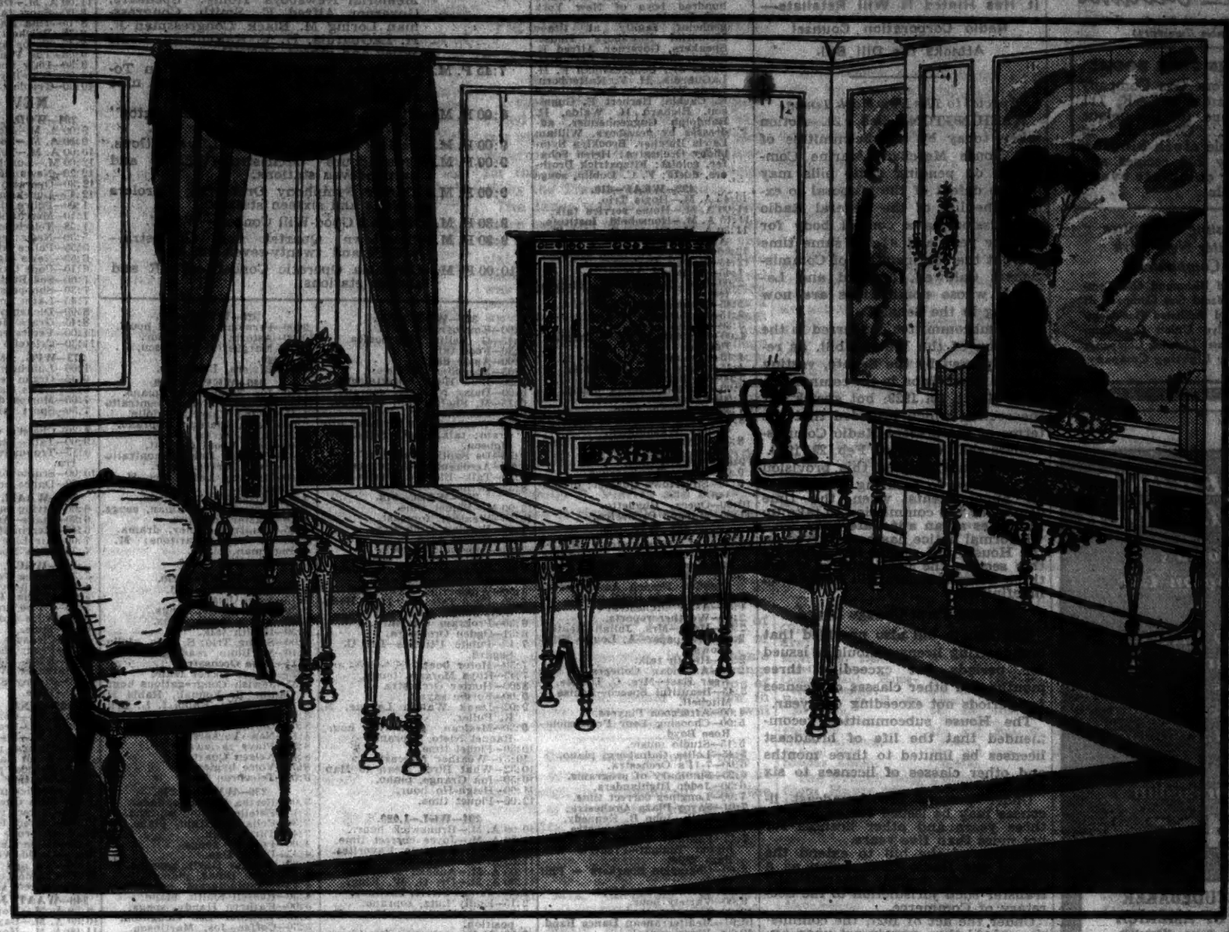

18th Century dining suite in carved solid walnut and selected walnut and mahogany veneers. The ten pieces including china cabinet and server, 10-foot extension table and 80-inch buffet, four side and two arm chairs covered in damask, are reduced from $1690 to $945.

Price reductions of one-half and even more

on dining, bedroom and upholstered groups—on lamps, mirrors and odd pieces—feature the Sale's last weeks

THE last weeks of the February Sale are here. And for these last weeks the discounts have created values that have never been surpassed—values that have seldom been equaled. Every item illustrated on this page is marked at half-price and even less. And on our floors there are hundreds of others as drastically reduced. There are things for every room in your home—things for every niche and corner that clamors for something new and something different.

Come to the Sale and view the values. For no matter what you need—a dining or a bedroom suite, an upholstered group or some rugs, a lamp for the library or a mirror for the hall—your eyes will meet with an excellent suggestion and your purse a price of rare occurrence.

Typical Items

Colonial Floor

191B39—Colonial 45-inch dresser, solid mahogany and veneer, $130 reduced to $65.

191B39—Full width bed to match, $80 reduced to $40.

8U119—Hickory stool, cretonne cover, $19.50 reduced to $9.75.

192U880—Arm chair with cretonne pad seat cushion, $61 reduced to $30.50.

216B6—Decorated four poster twin bed, $75 reduced to $37.50.

8U176—Colonial arm chair, Kapok filled cushion, cretonne cover, $110 reduced to $55.

242U13—Colonial wing chair, down cushion, cretonne cover, $95 reduced to $47.50.

192U839—Colonial wing chair, tapestry cover, $198 reduced to $99.

281U28—Colonial wing chair, down cushion, cretonne cover, $195 reduced to $97.50.

First Floor

289A25—Imported slipper chair, straw seat, $32.50 reduced to $16.25.

39-38—Black lacquer decorated hall clock, $190 reduced to $95.

39-36—Venetian decorated hall clock, $200 reduced to $100.

40U389—Carved oak bench, 13x23 inches, $35 reduced to $17.50.

290T2—Red decorated smoker's stand, $30.50 reduced to $15.25.

290NT1—Decorated nested tables, wrought iron base, $80 reduced to $40.

185C1—Imported cabinet, tulip wood, elaborate ormolu mountings, $2500 reduced to $1250.

107C3—Imported mahogany commode, ormolu mounted, marble top, $490 reduced to $245.

97N9—Swedish iron fern stand, alabaster bowl, $80 reduced to $40.

146T29—Wrought iron hexagonal tabourette, marble top, $110 reduced to $55.

146T9—Wrought iron telephone stand, marble top, $90 reduced to $45.

253U5—Swedish iron bench, mohair seat, $115 reduced to $57.50.

Typical Items

Second Floor

10-57—Lamp and shade, bronze figure, $49 reduced to $24.50.

192U991—Walnut bench, damask cover, $110 reduced to $55.

192U717—Louis XVI arm chair, silk damask cover, $135 reduced to $67.50.

130T26—Red and black decorated table, $50 reduced to $25.

39-37—Decorated secretary, $325 reduced to $162.50.

254D1—Satinwood decorated console table, $225 reduced to $112.50.

192U109—Louis XVI arm chair, decorated frame, cut silk velvet cover, $275 reduced to $125.

224C5—Decorated cabinet, $500 reduced to $250.

192U606—Louis XVI decorated arm chair, silk damask cover, $200 reduced to $90.

108H1—Decorated console table with mirror, $75 reduced to $37.50.

103D26—Italian console table, solid walnut and gumwood, $85 reduced to $42.50. Iron stretcher.

192N19—Needlepoint panel, $135 reduced to $45.

192U1108—Davenport, hair filled with reversible down cushions, wool tapestry cover, $355 reduced to $177.50.

136QT15—Enamel gateleg table, $60 reduced to $30.

40U576—Walnut arm chair, tapestry cover, $65 reduced to $32.50.

238C7—Solid walnut cabinet with rosewood and walnut veneers, $290 reduced to $130.

301T3—Decorated pie crust table, $72 reduced to $36.

192-6—Decorated desk, 50 inches long, $324 reduced to $145.

76H36—Gold hall mirror, $50 reduced to $25.

192T23—Console table, 16 inches x 42 inches, solid birch, $53 reduced to $26.50.

122U19—Louis XVI sofa, arm chair and lady's chair, solid mahogany and satinwood frames, reversible down cushions, silk brocade cover, $1375 reduced to $687.50.

192U4109—Davenport, hair filled, reversible down cushions, figured mohair cover, $375 reduced to $187.50.

156-13—Flat top desk, 30 inches x 54 inches, solid walnut and veneer, $100 reduced to $50.

192H32—Parchment decorated console table, 20 inches x 48 inches, with mirror, $135 reduced to $67.50.

144C1—Decorated mahogany cabinet, 130 reduced to $65.

Typical Items

Third Floor

212B118—French moderne Bedroom Suite, 6 pieces with full width bed, solid maple and veneer, $625 reduced to $312.50.

163B3—Louis XV Bedroom Suite, decorated and inlaid, solid walnut and veneers, $1985 reduced to $992.50.

An assortment of shaving mirrors in various woods, formerly priced from $20 to $40. Now all at one price, $10.

An assortment of bedroom chairs and rockers, walnut, maple, mahogany, most of them with cane seats, were priced $17 to $22. Now all at one price $6.50 each.

212B63—Triple mirror dressing table, walnut veneer and gumwood, $102 reduced to $37.50.

Fourth Floor

41-192—Brass torchere, $219 reduced to $112.50.

97-3—Wrought iron 3 candle torchere, $65 reduced to $32.50.

103D29—Puritan maple console buffet, 48 inches long, $52.50 reduced to $26.25.

86D101—Arm chair, walnut and gumwood, velour seat, $39 reduced to $19.50.

86D84—China closet with two fretted glass doors, mahogany veneer and gumwood, $13 reduced to $67.50.

307D1—Sheraton serving table, mahogany veneer and gumwood, $75 reduced to $37.50.

137D160—Serving table with drawer walnut veneer and gumwood, $55 reduced to $27.50.

Fifth Floor

253H1—Wrought iron console table, marble top, $160 reduced to $80.

192U719—Carved hall chair, silk brocatelle, $180 reduced to $90.

289A24—Imported lamp stand, $24 reduced to $12.

48U1—Wrought iron hall seat, red velvet cushion, $57 reduced to $28.50.

212B42—Console mirror, 20 x 28, $30 reduced to $15.

86-11—Desk chair, diamond figured red mohair seat and back, $30 reduced to $15.

93U4—Walnut hall chair, mulberry mohair seat and back, $70 reduced to $30.

153-64—Decorated side chair, $13 reduced to $6.50.

FLINT & HORNER CO., INC.

66 West 47th Street

Between 5th and 6th Avenues *Telephone Bryant 6660*

Closed all day Washington's Birthday

This Morning!

at 11:30 o'clock through Station WEAF OVENCRAFT TALK No. 12

"Finishing Touches"

by

Anne Adams

(In co-operation with Teachers College, Columbia University)

GET THIS FREE BOOK!

Write to your Gas Company or to Station WEAF, 711 Fifth Avenue, for the unique cook book, "Ovencraft," in non-spottable cloth binding with nearly 200 recipes and menus for complete oven-cooked meals.

Broadcasting Committee of Greater New York Gas Companies:

New York and Richmond Gas Company; Consolidated Gas Company of New York and Affiliated Gas Companies; Brooklyn Union Gas Company; Westchester Lighting Company; Kings County Lighting Company.

STUDEBAKER COMMANDER

World's Champion Car

25,000 miles in less than 23,000 minutes—nothing else on earth ever ran so far so fast

4-Door Sedan

1495

f. o. b. factory

THE STUDEBAKER CORP. OF AMERICA

70th St. & B'way, Manhattan. Bedford Ave. at Sterling Pl., B'klyn. 9 & 11 168th St., Jamaica. Rose Room, Hotel Plaza, Fifth Ave.

EXHIBITIONS & SALES AT THE ANDERSON GALLERIES

489 PARK AVENUE NEW YORK

ANTIQUE SPANISH & NEAR EASTERN DECORATIVE ART

FROM THE COLLECTION OF M. D. BENZARIA COMPANY

561 MADISON AVENUE, NEW YORK PARIS & TEHERAN

FINE FURNITURE, RUGS TEXTILES, POTTERY, GLASS MANUSCRIPTS MINIATURES JEWELRY & OTHER OBJETS D'ART

To be sold Friday, Saturday February 24, 25 at 2 o'clock

TOMORROW AFTERNOON AT TWO

HISTORICAL AUTOGRAPH LETTERS & DOCUMENTS

FROM THE COLLECTION OF SCHUYLER COLFAX [PART TWO]

SALES BY MR. F. A. CHAPMAN AND MR. A. N. BADE

LIQUIDATING

Output of Four Factories AT INCOMPARABLE PRICES

An opportunity that makes an immediate purchase an excellent bit of economics, and enables you to secure the highest grade of

Executive and Commercial

OFFICE FURNITURE

DESKS—CHAIRS

9-11 East 38th Street

Just East of 5th Ave.

Regan Purchase & Sales Corp. Liquidators—Est. 1910—Appraisers

26 people, each working at the part he does best. Explanatory booklet, free.

CADY, BEAN & STEEVES SPECIALISTS IN DENTISTRY

346 Fulton St., Brooklyn

Borough Hall Subway Station (5 minutes from Wall St.)

23 years at this address

ENDANGERS CONTROL BY THE RADIO BOARD

House Subcommittee Kills the Watson Bill Clause on Commissioners' Terms of Office.

SENATE OBJECTS TO THIS

It Has Hinted It Will Retaliate—Radio Corporation Counsel Attacks the Dill Bill.

Special to The New York Times.

WASHINGTON, Feb. 21.—Action taken today by a subcommittee of the House Merchant Marine Committee on pending radio bills may lead to defeat of the proposal to extend the life of the Federal Radio Commission as a control body for another year and at the same time prevent the confirmation of Commissioners Caldwell, Pickard and Lafount, whose nominations are now pending in the Senate.

The subcommittee concurred in the provision of the Watson bill, as recently passed by the Senate, vesting control supervision in the commission until March 16, 1929, but struck out the section which provided that the terms of the present Radio Commissioners shall expire on Feb. 29, 1929.

The Senate adopted this provision with a view to assuring a new deal on appointments when the time comes for the commission to take up its duties as an appellate body.

Informal notice has been served on the House that unless it concurs in this section the nominations of the three Commissioners will be held up indefinitely.

License Term Change Urged.

The Senate bill also provided that broadcasting licenses should be issued for periods not exceeding three months and other classes of licenses for periods not exceeding one year.

The House subcommittee recommended that the life of broadcast licenses be limited to three months and other classes of licenses to six months.

Under present law broadcast licenses may be issued for as long as three years and other licenses for not more than five years.

Failure of the bill to extend the life of the Radio Commission as a control body would automatically transfer such jurisdiction to the Secretary of Commerce.

Under the act of 1927, the commission would then merely act upon appeals from the decisions of the Secretary of Commerce.

The Commerce Department is understood to favor legislation which would enable the commission to continue its work on broadcasting problems now under consideration and others having to do with commercial aspects of radio as presented by the applications for the use of short wave lengths.

Compromise Hoped For.

Leaders in Congress, therefore, are hopeful of a compromise in the controversy aroused by the insistence of the Senate on Section 4 of the radio bill that it passed early in the month.

The House subcommittee also recommended to the full committee that hearings be continued, to lay the groundwork for general radio legislation.

Some members of the committee are insistent that a bill be drafted dealing with alleged monopolies. They also desire to obtain testimony on a provision contained in the White bill which would authorize the Radio Commission to prohibit "direct advertising" by broadcasters.

A member of the committee said today that if it should be decided not to go ahead with general radio legislation a resolution would be offered providing for a House inquiry into charges that the Radio Corporation of America, the Westinghouse, the General Electric and the American Telephone and Telegraph Companies were operating in restraint of trade in the radio field.

Colonel Davis Asks Delay.

Colonel Manton Davis, general attorney for the Radio Corporation, appearing today before the Senate Patents Committee, urged that the Senate await the Federal Trade Commission's report on the radio industry before acting on the Dill bill for forfeiture of patent rights in cases of conviction under the anti-trust laws.

A warning that the Dill bill was so "drastic that it would cause endless litigation" was given by Swager Sherley of Radio Corporation counsel.

The lawyers told the Patents Committee that the Dill bill would mean a breakdown of the industries based on patent holdings, but Senator Dill said he desired the bill to "strike not only at the R. C. A. but at all other organizations which are believed to be abusing patent rights."

Colonel Davis argued that interests which had not contributed to the radio industry were endeavoring to benefit by discoveries of others covered by patents which the Radio Corporation holds under license agreements. He suggested that the committee summon officials of such companies as the Crosley, Atwater Kent, Bosch Magneto, Federal, Brandeis and Stromberg-Carlson.

Colonel Davis again denied that there was any "monopoly of the air." Senator Dill asserted that while he did not allege that the stations owned by or affiliated with the Radio Corporation constituted a monopoly, he did think they had a "tremendous advantage."

The Patent Law Association and the Patent Law Section of the American Bar Association asked to be heard in opposition to the Dill bill on March 7.

Only 2 R. C. A. Stations, They Say.

WASHINGTON, Feb. 21 (AP).—Attorneys for the Radio Corporation told the Senate Patents Committee today that the corporation owned only two of 700 broadcasting stations in the United States and that charges of "a monopoly of the air" made against it were the result of "jealousy."

Colonel Davis said that radio companies which were parties to the original cross-license agreements owned only ten broadcasting stations, and he suggested that the committee question manufacturers of radio sets operating under corporation licenses as to whether they would be able to pay license fees under the proposed Dill legislation.

The committee was told by counsel that the Radio Corporation employed more than 1,000 engineers, whose sole purpose was to make investigations in an effort to improve radio service.

"If we license others to use these inventions for nothing," Colonel Davis said, "we who have made radio possible would be handicapped."

Today on the Radio

Feb. 22, 1928. Eastern Standard Time. Wave length in meters on left of station. All time is P. M. unless otherwise indicated. Stations in each group are arranged in accordance with their location on the dial.

OUTSTANDING EVENTS ON THE AIR TODAY

10:00 A. M.—Washington's Birthday Celebration, National Theatre, Washington, D. C.: Speakers, Senators David I. Walsh and Simeon D. Fess, Paul Claudel—WJZ, WBZ-WBZA, WHAM.

10:30 A. M.—Sons of the Revolution Washington's Birthday Celebration; Carnegie Hall: Speakers, Senator C. C. Dill and G. A. Zabriskie; Police Band—WNYC.

2:00 P. M.—Guggenheim Washington's Birthday Celebration and Newsboys' Dinner, Brace Memorial Newsboys' Home: Speakers, Governor Alfred E. Smith, Congressman Loring M. Black, Congressman F. H. LaGuardia, H. V. Kaltenborn, Louis Wiley and others—WNYC.

7:45 P. M.—"Political Situation in Washington Tonight," Frederic Wile—WJZ and nine stations.

8:00 P. M.—Historic Episode: "George Washington"—WEAF and sixteen stations.

9:00 P. M.—Variety Musicale—WJZ and five stations.

9:00 P. M.—Troubadours Orchestra—WEAF and twenty-seven stations.

9:00 P. M.—Kolster Symphony Orchestra; Carolers—WOR and sixteen stations.

9:30 P. M.—Mexican Good-Will Concert—WABC.

9:30 P. M.—Silvertown Quartet and Orchestra—WEAF and twenty-seven stations.

10:00 P. M.—Columbia Operatic Concert—WOR and sixteen stations.

NEW YORK

526—WNYC—570.

10:30 A. M.—Sons of the Revolution Washington's Birthday celebration at Carnegie Hall; Police Band. Speakers, George A. Zabriskie, Senator C. C. Dill.
2:00—Washington's Birthday celebration and dinner to twelve hundred boys of New York and Brooklyn, given by Guggenheim family at Brace Memorial Newsboys' House. Speakers, Governor Alfred E. Smith, Congressman Loring M. Black Jr., Congressman F. H. LaGuardia, H. V. Kaltenborn, Louis Wiley, the Rev. William E. Cashin, Herbert F. Gunnison, Richard H. Waldo, H. Randolph Guggenheimer, addresses by newsboys, William Lewis Butcher, Brooklyn Symphony Orchestra; Helen Schafer, soloist; Fitzpatrick Brothers, duets; F. C. Dobiin, songs.

492—WEAF—610.

10:45 A. M.—Hoyle Trio.
11:00 A. M.—Home service talk.
11:15 A. M.—Household Institute.
11:30 A. M.—Ovencraft talks—Anne Adams.
12:00 M.—Elsie Harmon, soprano.
12:45—Rolfe's Orchestra.
1:45—C. Boxill, tenor.
2:00—The Gang—Jeanne Carpenter.
2:15—Parnassus Trio.
3:15—Fashion letter.
3:30—Studio music.
4:00—Express Yourself—Dagmar Perkins.
4:15—Manhattan Trio.
4:45—Stage and screen talk.
5:00—Twilight hour.
6:00—Waldorf-Astoria music.
7:00—Synagogue service.
7:30—Soconyans tour.
8:00—Great Moments in History—George Washington.
8:30—String orchestra; Della Baker, songs.
9:00—Howard time.
9:01—Ipana Troubadours.
9:30—Silvertown Quartet; orchestra.
10:30—Opera, Rigoletto.
11:30—Manger Orchestra.

455—WJZ—660.

10:00 A. M.—Washington's Birthday celebration. Speakers, Senator David I. Walsh, Senator Simeon D. Fess, Paul Claudel, French Ambassador.
12:30—Lombardy Hotel music.
1:30—Astor Orchestra.
2:00—Weather reports.
2:05—Menu—Mrs. Julian Heath.
2:20—Wallpaper—A. Louise Fillebrowne.
2:30—Health talk.
2:40—American Colleges in the Near East—Mrs. C. D. Lee.
3:45—Beautiful Speech—Louise Mitchell.
4:00—Afternoon Players.
5:00—Choosing Your Profession—Rose Boyd.
5:15—Studio music.
5:45—Lolita Gainsborg, piano.
6:00—7-11's Orchestra.
6:25—Summary of programs.
6:30—Jeddo Highlanders.
7:00—Longines correct time.
7:01—Savoy-Plaza Orchestra.
7:15—Talk—John B. Kennedy.
7:30—Savoy-Plaza Orchestra.
7:45—Political Situation in Washington Tonight—Frederic William Wile.
8:00—Champion Sparkers — Phil Cook.
8:30—Sylvania Foresters.
9:00—Variety hour.
10:00—Longines time.
10:01—Mediterranean Dance Band.
10:30—Piano recital.
11:00—Slumber music.

422—WOR—710.

8:00 A. M.—Sessions Chimes; weather; news.
9:00 A. M.—Talk—Jean Dale.
10:00 A. M.—Alfred W. McCann.
11:00 A. M.—Decoration — Helen Eames.
2:30—Arthur Fields, tenor.
2:45—Sessions Chimes—Washington's Birthday celebration.
3:15—Roseland Orchestra.
6:00—1928 baseball—H. B. Freeman.
6:15—Specht's Orchestra.
6:45—Interviews—Alfred M. McCann.
7:00—Commodore Ensemble.
8:00—Sessions Chimes; Corby Hour Orchestra.
8:30—Play—Shipwrecked Jewels.
9:00—Kolster hour; symphony orchestra; Carolers soloists.
10:00—Columbia hour; operatic concert.
11:00—News; weather.
11:05—Byers's Orchestra.
11:30—Witching hour.

395—WHN—760.

11:00 A. M.—In the studio.
11:30 A. M.—Woman's hour.
12:30—Musical program.
1:00—News flashes.
1:10—Studio broadcast.
1:30—Frank Riesmann, tenor.
2:45—Edith Weekes, piano.
3:10—33d Street Orchestra.
10:00—Roseland Orchestra.
10:50—Poems by N. T. G.
11:00—Henrietta Kamern, organ.
11:30—Silver Slipper Orchestra.
12:00—Frivolity Orchestra.

395—WPAP—760.

4:00—Kennedy's Gang.
5:45—Eve Rothenberg, piano.
6:00—M. G. M. Presentation.
6:05—American period.
6:10—French Lesson—Prof. W. Grosjean.
6:30—Keen's Ensemble.
7:00—Cotton Orchestra.
8:30—Oakland's Terrace.
9:00—The Satellites.
10:00—News flashes.

370—WLWL—810.

6:00—Rochelle College hour.
6:05—Olga Fagan, soprano.
6:15—Readings—Alfred Young.
6:30—Lisieux Ensemble.
6:45—Books—Walter Gavigan.
7:00—Edwin Breen, baritone.
7:15—Viator Instrumentalists.
7:30—Talk—Rev. M. J. Scott.
7:45—Classique Orchestra.

370—WMCA—810.

9:00 A. M.—Morning Songbirds.
10:00 A. M.—George Washington—William Norrins.
11:00 A. M.—Little Symphony Orchestra.
12:00 M.—Littmann's program.
1:00—Queen Quality program.
2:00—Biltmore Shores.
3:00—Hudson Funsters.
4:00—Deutsch Early Birds.
5:00—Seiberg Syncopators.
5:30—Studio program.
7:30—Theatre Review.
8:00—Herbert's correct time.
8:01—Solow soloists.
8:30—Halevy Singing Society.
9:00—Label Council talk.
9:15—Taylor artists.
10:00—Piotti and Hardy, duets.
10:30—Rosemont Orchestra.
11:00—Herbert's correct time; Mc Alpineers Orchestra.
12:00—Mah Jong Orchestra.

349—WGBS—860.

1:30—Scripture reading.
1:35—Talks—Charles A. Hale; George Washington, C. L. Campion.
1:45—N. Friedman, saxophone.
2:00—Belvedere Orchestra.
2:30—Eureka Entertainers.
6:00—Uncle Gee Bee.
9:00—Washington's Birthday program; Music Melzer Trio; Cecile King, soprano; Paul Lowenkron, violin.
9:30—Ramble with Irish Soldiers.
9:55—Barn dances.
10:00—French music.
10:30—Banjo Ensemble.
10:45—Woolford and Mathias, Blues.
11:00—Dance orchestra.

326—WRNY—920.

4:00—Employment talk.
4:15—G. Kelting, harmonica.
4:30—Food talk.
5:00—Amor Skin.
5:05—Mae Sims, ukulele.
5:20—Blue Hour Entertainers.
6:00—Daisy Niebling, soprano.
6:15—M. Shefferman, baritone.
6:30—Sunshine Girl, songs.
6:45—Washington's Birthday program; talk, Capt. Richard P. Hobson.
7:30—De Santis Ensemble.
8:00—Aeronautics—Augustus Post.
8:30—Talk—Electric ferries.
8:32—Bernie's Orchestra.

309—WABC—970.

12:00 M.—Piquet time.
12:55—Weather forecast.
1:00—Barclay Orchestra.
2:00—Forum says.
2:02—Tuberculosis talk.
2:15—Adele Ardsley, soprano.
2:30—Congressional cook book.
2:45—Diets—Ruth Boyden.
4:00—Whispering Hawaiians.
5:00—Food Talk—Dr. D. R. Hodgdon; Jennie Buchwald hour.
6:30—Program summary.
6:31—Ogden Orchestra.
7:15—Public Utilities—Dr. O. P. Segard.
7:30—Motor boats.
7:45—Rhys Morgan, tenor.
8:00—Hunter Orchestra.
9:00—Forum says.
9:02—Izaak Walton League, N. R. Buller.
9:30—Mexican good-will hour; Raquel Nieto, soprano.
10:30—Piquet time.
10:31—Weather forecast.
10:32—What Birds Mean to Man.
10:50—Ina Grange, piano.
11:00—Heigh-Ho hour.
12:00—Piquet time.

294—WGL—1,020.

10:00 A. M.—Brunswick hour.
10:30 A. M.—Joyce correct time.
10:45 A. M.—Burton's Favorites.
11:00 A. M.—Agriculture talk.
11:05 A. M.—Addash program.
11:30 A. M.—Dr. G. W. King.
2:00—James Steele, baritone.
2:15—Emily Lutz, soprano.
2:30—Own Your Own Home Exposition.
3:00—Hebrew Orphan Band.
4:00—Defenders of the Republic Daughters' Tribute to Washington.
5:00—Blue Dancers.
6:00—Time; news; sports.
6:05—Scottish Triple Choir.
6:35—Tribute to Washington—J. A. Stewart.
6:50—Serenaders Quartet.
10:05—Five Arts Club Musicale.
10:10—Clare Sheftel, violin.
10:20—Caroline Jose, soprano.
10:30—Talk—Prof. T. Wedephol.
10:40—Mme. Bogia Horska, danseuse.
10:50—Hallett Gilberte, songs.

256—WBBR—1,170.

2:00—Weather forecast.
2:05—Studio Orchestra.
2:35—Home economics.
2:50—Studio Orchestra.
3:10—Suggestions for menus.
3:20—Charles Rohner, violin.
3:35—Lecture—J. D. Edwards.
6:00—Concert Trio.
6:20—Health and hygiene.
6:30—Radio conversation.

211—WCDA—1,420.

6:00—Educational, household talk.
6:30—Lafayette dinner music.
8:00—Corriere d'America Trio.
8:30—Lillian Staut, soprano.
8:45—Alfredo Bascetta, tenor.
9:00—Mandolin Quartet.
9:30—Studio music.

395—WQAO—760.

7:30—Calvary Baptist Church.

326—WPCH—920.

9:00—Peruvian good-will hour.
10:00—Astoria String Four.
10:30—Marguerite Stoenescu, songs.
10:45—Riviera Ramblers.

246—WEVD—1,220.

1:00—Joe Zimmerman, piano.
1:30—Maude Tollefson, contralto.
1:45—Irving Cheyette, violin.
2:00—Helen Bierling, soprano.
2:30—R. E. Parks, bass.
2:40—Debs Vocal Quartet.
3:00—Virginia Tickling, contralto.
3:20—Paul Carver, tenor.
3:40—Railway Labor Act—H. T. Chapman.
4:00—Musical Art, soloists.
4:15—Genevieve Kaufman, songs.
4:30—Master Institute.
4:45—Winifred Cooley, drama.
5:00—B. Carp, baritone; M. Ingerman, piano.
5:30—Tea time tunes.

236—WBNY—1,270.

6:00—Children's period.
6:15—Voice hygiene.
6:30—Rose Marie, songs.
6:40—Bronx Home Folks.
6:50—Health talk.
7:00—String Trio; S. Katz, violin.
7:10—M. Blum, reading.
7:15—Rose Orchestra.
7:25—Giants soccer team.
7:33—Jewish Congregations hour, Cantor Z. Younah, Rabbi H. S. Goldstein, Rabbi I. L. Bril.
8:00—Radio Boys.
8:05—German, French lesson.
8:15—New Yorkers.
8:30—Plays reviewed.
8:45—Nelsen Quartet.
8:55—Voice hygiene.
9:00—Telechron time.

236—WMSG—1,270.

3:00—Bertha Spigel, ballads.
3:15—Estelle Malin, soprano.
3:30—Celia Schiffkin, piano.
3:45—Thrift talk.
4:00—Popular songs.
4:15—Davis Duo.
4:25—Eleanor Davis, soprano.
4:35—Tully Davis, piano.
4:43—Manufacturers' program.
4:50—Russell Smith, piano.
5:00—Kathryn Handy, songs.
5:15—Weather—Lee Houghton.
5:30—Coffee—Jos. Martinson.
5:35—Mary Mider, piano.
5:45—Aviation news; time.

219—WCGU—1,370.

10:00 A. M.—News flashes.
10:15 A. M.—Orthophonic program.
10:30 A. M.—Dr. A. C. Grier.
10:45 A. M.—Ora Singer, songs.
11:00 A. M.—Household hints.
11:15 A. M.—G. Anderson, ukulele.
11:30 A. M.—Orthophonic program.
6:00—Claude Austin.
6:15—Ramblers Orchestra.
6:45—Neil Roberts, songs.
7:00—Ivan tour—France.
7:15—Katherine Connelly, songs.
7:30—Play—The Real Thing.

227—WBBC—1,320.

10:00 A. M.—Studio program.
11:00 A. M.—Merchants' review.
12:00 M.—Correct time.
12:01—Entertainers.
12:30—Piano recital.
1:00—Dance music.
1:30—Ed Schneider, guitar.
2:00—Lessons on Esperanto.
2:15—Marcus Entertainers.
2:30—Louise Bogart, piano; P. M. Sorvino, violin.
2:45—Harry Lewis, tenor.
2:59—Correct time.
6:00—Equitable health talk.
6:15—Rachel Mastrola, piano.
6:30—Frank Ryan, tenor.
6:45—Sports resume.
6:59—Correct time.
10:00—Minstrel show.
11:00—Conway's Orchestra.
12:00—D. X. program.

236—WHAP—1,270.

9:00—Vida Milholland, soprano.
9:15—Augusta E. Stetson, reading.
10:10—Music.
10:20—Vida Milholland, speaker.
10:50—Classical concert.
12:00—Music talk—Franklin Ford.
12:30 A. M.—Augusta E. Stetson, speaker.

219—WKBQ—1,370.

8:00—Patriotic hour.
9:00—Studio music.
9:30—Waltz music.
10:00—John Serini, mandolin.
10:30—Anna Thompson, piano.
11:00—Russian music.

200—WWRL—1,500.

11:00 A. M.—Dance music.
8:00—Sport talk.
8:15—Tina Napolina, soprano.
8:30—Reichert, Gruebnan, songs.
8:45—To be announced.
9:00—The Venetians.
9:30—Daly and Hart, piano.
10:00—O'Malley's Orchestra.
10:30—Tropic Orchestra.

NEW JERSEY

294—WODA, Paterson—1,020.

9:00 A. M.—Morning Glory hour.
9:50 A. M.—Police alarms.
10:00 A. M.—Telechron time.
12:00 M.—Luncheon music.
12:20—News flashes.
12:30—Operatic selections, vocal.
12:45—Luncheon music.
1:00—Police alarms.
1:10—Merchants' program.
1:58—Telechron time.
5:30—News; sport talk.
5:55—Police alarms.
6:00—News digest.
6:10—Pope Cardinals.
7:00—Sod Busting—H. E. Wellyen.
7:30—Shoppers' guide.
7:45—Latin and French class.
8:00—Dickenson Corn Huskers.
8:45—Grace Meyer, soprano.
11:00—Venice entertainment.
11:30—Cristello Gondoliers.

273—WPG, Atlantic City—1,100.

1:00—Luncheon music.
6:45—Organ recital.
6:55—News flashes.
7:05—Morton dinner concert.
7:50—Sport talk; Casino Orchestra.
8:30—Chelsea Concert Orchestra.
9:00—Talk—Learning to Fly.
9:15—Traymore Concert Orchestra.
10:00—Studio program.
10:30—Dance orchestras.

268—WAAM, Newark—1,120.

6:00—String ensemble.
6:30—Stage—Anita Grannis.
6:45—Merrimaids; weather.
7:00—Air Line Boys.
7:30—High Noon Entertainers.

268—WGCP, Newark—1,120.

3:30—Irving Porter, baritone.
4:00—Joy hour.
5:00—Wilma Possenridd, piano.
5:15—To be announced.
5:30—Alice from Wonderland.
6:00—Time.
8:00—Pleasure Seekers.
8:30—Peggy the Melody Girl.
8:45—Edna Hattersley, soprano; Margaret Wotherspoon, piano.
9:00—Jimmy Shearer, songs.
10:00—Time.

268—WNJ, Newark—1,120.

10:00 A. M.—Correct time.
10:01 A. M.—Produce report.
10:05 A. M.—Pleasure hour.
1:30—Musical program.
1:45—Farm flashes.
2:00—Musical program.
2:15—Weather man chat.
2:30—Service program.
3:00—Miss Cheer.
3:30—Correct time.
10:00—Correct time.
10:01—Gertrude Newman, piano.
10:20—Helen Richards, contralto.
10:40—David Whyte, tenor.
11:00—Mr. and Mrs. Leo Wood.
11:30—Cotton Orchestra.
12:15—Correct time.

246—WAAT, Jersey City—1,220.

9:30 A. M.—Morning program.
10:00 A. M.—Bayonne program.
11:00 A. M.—Housewives' program.
12:00 M.—Religious service.
1:00—Correct time.
6:00—Market reports.
6:05—Dance music.
6:40—Weather forecast.
6:45—Sports resume.
7:00—Correct time.

240—WCAP, Asbury Park—1,250.

8:15—Bank time.
8:16—Progress dinner.
9:30—Bank time.
9:30—Lipsey Studebaker hour.
10:30—Progress Entertainers.
12:00—Wave Capers.

219—WKBO, Jersey City—1,370.

12:00 M.—News; weather.
12:30—Rochat's time.
12:31—Charles Coleman, piano.
1:00—Delicatessens hour.
2:00—Sinton Twins, songs.
2:15—Chevalier and Perry, piano.
3:00—Helen Eck, soprano.
3:15—Information period.
4:15—Classical moments.
5:00—Good-Will Industries hour.

EAST

380—WGY, Schenectady—790.

6:45-8:45 A. M.—Same as WEAF.
11:55 A. M.—Time signals; weather; produce; police reports.
6:00—Stock reports; news.
6:30—Agricultural program.
7:15—Studio program.
7:30—Same as WEAF.
8:00—Remington Band music.
8:30—Rollickers' Orchestra.
9:00—Time; same as WEAF.
10:30—News.

333—WBZ-WBZA—900, Springfield-Boston.

10:00 A. M.—Same as WJZ.
12:00 M.—Marcia Ray.
12:05—Antique talk.
12:10—Lenten services.
12:40—Time; weather.
6:14—Time; weather.
6:15—Health talk.
6:30—Geddo Highlanders.
7:00—Newspaper Nights—Willard Le Lue.
7:10—Musicale.
7:15—Golf Nuts.
7:30—Nature League—T. W. Burgess.
8:00—Same as WJZ.
9:00—Fur trappers.
10:00—Time; news.
10:03—University extension talk, Your Boy and Girl—E. M. Bellas.
10:35—Newcombe's Orchestra.
11:05—Time; weather.

316—KDKA, Pittsburgh—950.

9:45 A. M.—Time; news; markets.
10:30 A. M.—Cooking school.
11:00 A. M.—Current Events—Dean L. K. Manley.
11:15 A. M.—Theatrical calendar.
11:57 A. M.—Time signals.
12:00 M.—Weather; stock reports.
3:00—Musical masterpieces.
4:00—Time; weather reports.
5:00—Time; markets; farm talk.
6:00—Time; talk; dinner music.
7:00—Time; University of Pittsburgh talk; Valley Forge—Dr. J. W. Oliver.
7:15—Power period.
7:45-10:00—Same as WJZ.
10:00—Weather; time.

280—WHAM, Rochester—1,070.

6:30—Stock market.
7:30—Musicale.
7:45—Same as WJZ.
8:00—Remington Band.
8:30—Musical Vista.
9:00—Music; news.

265—WICC, Bridgeport—1,130.

9:30 A. M.—Morning Glory.
10:00 A. M.—Danbury merchants.
11:55 A. M.—Time signals.
12:00 M.—Luncheon music.
1:00—News; agriculture bulletins.
5:00—Norwalk merchants.
6:00—Time; merchants' hour.
7:00—Weather reports.
7:30—Studio music.
8:30—Ideal Quartet.
9:00—Studio program.
10:00—Late news flashes.

216—WOKO Peekskill—1,390.

10:00 A. M.—Sunshine hour.
7:30—Studio music.
9:00—Sobel Council.
9:30—Male quartet.
11:00—Dance orchestra.

TIME-TABLE OF DISTANT STATIONS

Feb. 22, 1928—Eastern Standard Time.

Call.	Wave.	K. C.	Location and Time.
EASTERN STATIONS.			
WBAL	286	1,050	Baltimore—3:30-5; 6:30-11 P. M.
WNAC	461	650	Boston—10:30-11 A. M.; 12:15-2; 3:10-5; 6:33-11:15 P. M.
WEEI	508	590	Boston—6:45 A. M.-1; 2:30-3:30; 5:35-11:15 P. M.
WMAK	545	550	Buffalo—6-12 P. M.
WGR	303	990	Buffalo—2:30-3:30; 7:30-12 P. M.
WLW	428	700	Cincinnati—8-12 P. M.
WSAI	361	830	Cincinnati—2:30-3:30; 8-12 P. M.
WTAM	400	750	Cleveland—11 A. M.-2; 6-12:15 A. M.
WWJ	353	850	Detroit—6-11 P. M.
WGHP	319	940	Detroit—6-11 P. M.
WTIC	535	560	Hartford—10:45 A. M.-12:30; 6:30-11 P. M.
WIP	349	860	Philadelphia—1-2; 3-4; 6:30-7:30; 8-9:30 P. M.
WLIT	405	740	Philadelphia—11 A. M.-1; 2-3; 4:30-6; 7:30-12 P. M.
WOO	349	860	Philadelphia—11 A. M.-12:30; 4:40-6; 8:30-10 P. M.
WFI	405	740	Philadelphia—10:15-11 A. M.; 1-2; 3-4:30; 6:30-7:30 P. M.
WCAE	461	650	Pittsburgh—2:30-3:30; 6-12 P. M.
WCSH	366	820	Portland—10 A. M.-12:15; 2:30-4; 6-11 P. M.
WJAR	375	800	Providence—10-11:30 A. M.; 7:45-11 P. M.
WRC	469	640	Washington—6:45-7:45; 11:45 A. M.-3:30; 6-12 P. M.
WTAG	517	580	Worcester—10:30 A. M.-1:10; 7-10:45 P. M.
CHICAGO.			
KYW	526	570	Chicago—7 P. M.-1 A. M.
WCFL	484	620	Chicago—6 P. M.-1:30 A. M.
WMAQ	448	670	Chicago—5-12 P. M.
WIBO	416	720	Chicago—7-11 P. M.
WBBM	390	770	Chicago—8-12 P. M.
WLS	345	870	Chicago—7 P. M.-1 A. M.
WGN-WLIB	416	720	Chicago—10 A. M.-1:30 A. M.
WENR	289	1,040	Chicago—9 P. M.-3 A. M.
WOK	252	1,190	Chicago—7-11 P. M.
SOUTH.			
WSB	476	630	Atlanta—7-12 P. M.
WFLA	517	580	Clearwater—6:30-12 P. M.
KTHS	385	780	Hot Springs—8-12 P. M.
WHAS	322	930	Louisville—2:30-3:30; 8:30-11:30 P. M.
WSM	337	890	Nashville—6:30-11 P. M.
WRVA	254	1,180	Richmond—7-12 P. M.
WEST.			
WOC	375	800	Davenport—6:45-11 P. M.
KOA	326	920	Denver—8-12 P. M.
WHO	536	560	Des Moines—2:30-3:30; 7:30-12 P. M.
WDAF	370	810	Kansas City—7 P. M.-2 A. M.
KHJ	416	720	Los Angeles—10:30 P. M.-1 A. M.
KFI	469	640	Los Angeles—4 P. M.-1 A. M.
WCCO	405	740	Minneapolis—7 P. M.-1 A. M.
KGO	384	780	Oakland—9 P. M.-2 A. M.
KOMO	306	980	Seattle—10:45 P. M.-3:15 A. M.
KMOX	300	1,000	St. Louis—5 P. M.-2 A. M.
CANADA.			
CNRE	517	580	Edmonton—12 P. M.-1:30 A. M.
CFCA	357	840	Toronto—7-11:30 P. M.
CNRV	291	1,030	Winnipeg—11-12 P. M.
CNRW	331	780	Vancouver—1-2 A. M.

RICH WIFE FIGHTS SUIT OF HUSBAND IN FLORIDA

Paul Pryibil, $15 a Week Clerk, Weary of Getting Support From Her, He Declares.

Paul Pryibil, whose marriage to Miss Edmee Eloise Schaefer, daughter of the late Rudolph Jay Schaefer, wealthy brewer, at St. Bartholomew's Church on June 21, 1921, was a society affair, is suing for divorce in Florida. This was made known yesterday when Mrs. Pryibil asked Supreme Court Justice Callahan for an injunction restraining the prosecution of the Florida suit on the ground that her husband is a resident of New York. The court reserved decision.

Pryibil, who is employed by the Stock Exchange firm of Conover & Co. at $15 a week, opposed the application through Max D. Steuer as attorney, who asserted that his client had wearied of being supported by a wealthy woman whom he said Pryibil had described as "a doll whose only interest in life is clothes." Mr. Steuer said that Mr. and Mrs. Pryibil went to Florida in April, 1925, during the land boom, to establish their home, and that Mrs. Pryibil was enthusiastic over the idea, but that when the boom flattened out they came back to New York and the husband got a job with the brokers. The attorney told Justice Callahan that Mrs. Pryibil had refused to return to Florida although advised by her physician to do so. The couple had talked of a Paris divorce at one time, he said.

Opposing the contention of the husband that he has never given up his Florida residence at West Palm Beach and has a legal right to sue her there, counsel for Mrs. Pryibil said that they have always regarded New York as their residence, and that under decisions in similar cases, she is justified in demanding that litigation against her be brought here.

Pryibil is the son of Mrs. Louis Pryibil, widow of the founder of the Pryibil Machine Company. Mrs. Pryibil, whose father was President of the New York State Brewers Association and died in 1923, inherited the third of the income of $11,000,000 under his will, and is now living with her mother at 290 West End Avenue.

DENIES MRS. BERLIN IS ILL.

Song Writer Calls Report She Has Anemia "Ridiculous."

PALM SPRINGS, Cal., Feb. 21 (AP).—Irving Berlin, the song writer, today denied reports published in New York City that his wife, the former Ellin Mackay, had contracted an ailment which might necessitate her living in Arizona. Mr. Berlin said she was in perfect health.

The Berlins came to this desert resort from Hollywood several days ago. Palm Springs is about 100 miles southeast of Los Angeles.

Mr. Berlin characterized reports that his wife had contracted pernicious anemia as ridiculous and said that she was leading an active life, including daily horseback rides.

Mrs. Berlin herself, called to the telephone, added her denial to that of her husband. She insisted that she was in perfect health and came to the desert merely for rest and recreation.

Mr. Berlin declined to discuss rumors of an impending reconciliation between his wife and her father, Clarence Mackay.

WGY BROADCASTS ENGLISH RADIO TALK

Transoceanic Two-Way Conversation Is Heard Distinctly by Receivers Here.

TUNE SENT THERE AND BACK

Phonograph Record Sounds Weak After 6,000-Mile Trip—Resending of Foreign Programs Seen.

SCHENECTADY, Feb. 21 (AP).—For the first time in the history of radio broadcasting, listeners-in received an opportunity today to hear a two-way radio phone conversation between the United States and England. The conversation was carried on by announcers of the General Electric Company Station WGY of Schenectady and 5SW, a station of the British Marconi Company at Chelmsford, England.

Radio engineers considered the experiment a success. The broadcast listeners clearly heard the speech of the British as well as the American participant. While the weather was foggy in England, the clear, cold conditions here were favorable to good reception.

By way of variety a phonographic reproduction of Myddleton's "Down South" was radiocast across the Atlantic to Chelmsford, picked up there and rebroadcast back to Schenectady, where it was rebroadcast a second time for the benefit of the American listeners. One-thirtieth of a second after the signal was put on the air here it was reproduced again in the American loud-speakers, having crossed the ocean twice by the ether route, a distance in excess of 6,000 miles. The reception of the phonograph music, after its round trip across the ocean, was poor compared with the broadcasting of the telephone conversation, but the listeners were not for a moment in doubt regarding identification of the selection.

Hook-up Was Elaborate.

The hook-up was elaborate. L. A. Taylor of the General Electric staff, seated alone in the Schenectady broadcasting studio, with a microphone in front of him and a pair of head phones clamped to his head, did the talking for the United States. The microphone was connected with 2XAD, the company's experimental station at South Schenectady, operating on 21.96 meters and also with the transmitter of WGY, on 379.5 meters. The head phones were connected with a receiving set located on the outskirts of the village of Scotia, on the north side of the Mohawk River. Another line from the receiving set was connected with the WGY transmitter.

The receiver, located near Scotia because the place where it was set up was entirely free from electrical interference, picked up the signals from the British station, which operated on a wave of 24 meters. The receiving apparatus on the British side of the ocean was at Tarling, near Chelmsford, while the transmitting set was in Chelmsford.

Both short wave transmitters had a power output of ten kilowatts behind them.

The conversation began shortly before 12:30 P. M.

"Hello, 5SW," called Mr. Taylor.

There was quite a pause, and the call was repeated. Another brief wait, then came the reply from Announcer Wilson at Chelmsford:

"Are you there, 2XAD?"

"I hear you, 5SW," America replied, "but your signals are not coming clearly."

Gramophone Record Is Sent.

"Suppose we send you a gramophone record," suggested Chelmsford, and a minute later came the strains of "Fifty Million Frenchmen Can't Go Wrong." As the music continued, reception improved. Then the conversation was resumed.

"Hello, 5SW," from Schenectady.

"How are you, 2XAD?" from England.

"We are having pretty cold weather here," Schenectady answered. "All the folks around here are shivering."

"We've got a bit of fog over here," Chelmsford said. "We make a good job of that, you know."

After the British broadcaster had sent a message of greeting from C. P. Edwards of the Canadian Department of Marine and Fisheries, who is visiting in England, to E. P. Edwards at Ottawa, the English and American announcers began to compare notes on reception.

"How about intelligibility?" asked Schenectady.

"Oh, I say, that's a regular two shilling word," was the English comment.

At the close of this conversation the Schenectady station put on the phonograph stunt while the listeners-in heard the music after its 6,000-mile journey to England and back again.

Reception Steady Here.

Music and the voices of operators on each side of the Atlantic were plainly heard over WGY's 379-meter wave by auditors in New York between 12:30 and 1 P. M. A general conversation was carried on until the test music was broadcast. At THE NEW YORK TIMES's receiving station reception was steady enough to permit a large part of the transatlantic conversation to be copied.

"The demonstration marks a stage in the investigation in the problem of international broadcasting," the WGY representative said. "It is hoped eventually to so perfect short-wave transmission and reception that it will be possible to rebroadcast foreign programs with a fair degree of reliability. The routine of formal reports was broken by many amusing interchanges on the subject of bluebirds, crullers and intelligibility."

Marriage Ends Abduction Charge.

A marriage ceremony satisfied the mother of 14-year-old Adele Schusterman of 495 East 174th Street, the Bronx, so Edward Shapiro, 19 years old, welterweight boxer, was discharged in West Farms Court yesterday by Magistrate Vitale when Mrs. Mary Schusterman withdrew her abduction complaint. The pair eloped Feb. 6, but the honeymoon was cut short when the girl was turned over to the Children's Society and her youthful husband was held in $1,500 bail.

$150,000 Lost in Indiana Fire.

VINCENNES, Ind., Feb. 21 (AP).—Fire starting in the basement of the J. C. Penney Company store today caused an estimated loss of $125,000 to that concern and $25,000 to three other stores. A fireman was probably fatally injured.

Finds Men in Queens Yield To Wives as Bread Winners

Husbands in Queens are giving over their places as bread winners for the family to their wives in increasing numbers, according to Miss Hilda K. Mills, General Secretary of the Family Welfare Society of Queens, who announced yesterday that unemployment was responsible for the changed domestic order in Queens. Fathers stay home to wash the dishes, make beds, care for the children and do the cooking while the women go out to work, because there are more outside domestic jobs available for women than there are industrial jobs open for men, according to Miss Mills.

"Women's work is far easier to find than men's," she said. "Frequently during the past three weeks our workers have been obliged to convince unemployed fathers who cannot find work that they could keep the house going and mind the children so that the mother of the family could accept available work."

Miss Mills said her organization did not feel justified in advancing relief funds to a family as long as the wife could earn money. Some husbands and fathers, she said, had been reluctant to recognize this viewpoint, but in the end were convinced.

REQUESTS 17 SHORT WAVES

New Company Would Use Them to Communicate Among 40 Cities.

Special to The New York Times.

WASHINGTON, Feb. 21.—A new request for short wave allocations has been received by the Federal Radio Commission from the Universal Wireless Communications Company, Inc., a corporation in process of organization with headquarters at 1,725 Liberty Bank Building, Buffalo. The company desires seventeen short waves for use in communicating among these cities.

Buffalo, Indianapolis, Springfield, Ill.; Columbus, Chicago, Kansas City, Little Rock, Austin, Galveston, Dallas, Denver, Salt Lake City, Cheyenne, Santa Fe, San Francisco, Seattle, Los Angeles, Portland, Ore.; Pittsburgh, Detroit, Cleveland, New York City, Boston, Albany, New Haven, Philadelphia, Washington, Charleston, Norfolk, Baltimore, Atlanta, Nashville, Jacksonville, Palm Beach, Savannah, Birmingham, New Orleans, Mobile.

In its application the company declared that the assignable short wave lengths should not be given to private interests because the wire telegraph companies "are not able to accommodate the demands of business and industry for high-speed transmission of messages in the country."

COLUMBIA ANNOUNCES NEW GIFTS OF $87,663

The Two Largest of $30,000 and $29,994 Are Anonymous—$9,300 for Negro Research.

Gifts aggregating $87,663.84, including one of $9,300 from the Social Science Research Council for research in negro migration, were announced yesterday by President Nicholas Murray Butler of Columbia University after a meeting of the Board of Trustees. The two largest contributions were anonymous. One of $30,000 will establish a traveling fellowship and the other of $29,994.25 will constitute a special tuberculosis fund in the Medical School.

Through the Alumni Fund Committee $6,020 was received from seven donors, to be added to the Revolving Loan Fund for Athletic Activities. The Casa Italiana Endowment Fund was increased by $3,341.37, representing the proceeds of a benefit dance held on the steamship Conte Biancamano.

The trustees accepted the resignation of Frederick C. Hicks, Law Librarian, and granted indefinite leave of absence to Professor John Erskine. William B. Dinsmoor, Professor of Architecture, and Henry C. Sherman, Mitchill Professor of Chemistry, received leave for the Spring session.

AUTOGRAPHS BRING $18,245.

High Price at Varnum Collection Sale Is $550 for Lincoln Letter.

The Varnum collection of historical American autographs, with material from other sources, the sale of which was completed yesterday at the American Art Galleries, brought a grand total of $18,245.

A letter by President Lincoln, which was bought by Gabriel Wells for $550, brought the high price of the sale. An autograph signed note by Lincoln was obtained by E. Hertz for $500. A rare aquatint of Washington's home at Mount Vernon was bought by L. W. Smith for $330. The same price was paid by R. Fulton for a rare New York view in aquatint. L. W. Smith also gave $290 for a letter by George Washington, for one of whose signed surveys J. F. Drake gave $270.

Mrs. Coolidge Rapidly Improving.

Special to The New York Times.

WASHINGTON, Feb. 21.—Mrs. Coolidge is rapidly improving from the illness brought on by her social duties and a cold. It was asserted at the White House today that she is now sitting up in her room. The attending physician has advised her against resuming social activities. She will not go with the President tomorrow to the George Washington celebration in Alexandria, Va.

Landay

The radio of America's finest homes in its finest form—All Electric—at LANDAY'S irresistibly low price

The RADIO

Model N. R. 60 single control illuminated dial; completely compartment shielded, output transformer.

The CABINET

A genuine TONECRAFT highboy beautifully proportioned, containing a built-in speaker.

Just plug in

FREED-EISEMANN Electric Socket RADIO

Batteryless—A.C. or D.C. Models

$217 COMPLETE in TONECRAFT highboy

This offer is exclusive with LANDAYS

In the homes of the great and the music-wise, you will find the Freed-Eisemann doing its job of entertaining, and doing it exceedingly well. In this exclusive offer, Landays have installed the Freed-Eisemann in a cabinet of pleasing proportions, soundly constructed, containing built-in speaker of an approved type—the complete outfit ready to plug in and play. Supply limited! Price subject to change.

A small down payment and as little as $2 WEEKLY

Landay BROS

LANDAYHALL, S.W. Cor. 42nd St. & 6th Ave.*

Herald Sq. (Conn. to L.I.R.R.) 6th Ave. Bet. 34th & 35th Sts.

427 Fifth Avenue Bet. 38th & 39th Sts.

Bronx—941 So. Boulevard* (at 163rd Street)

Newark Landay Hall* 726 Broad St. opp. P.O.

Mt. Vernon—64 So. 4th Ave.*

Jamaica, L. I. 161-05 Jamaica Ave.*

Yonkers—11 No. Broadway*

BRIDGEPORT NEW HAVEN HARTFORD

[*] OPEN TILL 10 P. M.

PALM BEACH VIEWS VAUDEVILLE SHOW

Al Jolson and Other Stage Folk on Vacation Amuse Society to Aid a Charity.

STOTESBURYS GIVE A PARTY

Mrs. Henry Rea, Mrs. R. C. Black and Mr. and Mrs. John J. Hanson Also Are Hosts.

Special to The New York Times.

PALM BEACH, Fla., Feb. 21.—The annual performance arranged by the Kiwanis Club in aid of under-privileged children was held tonight at the Paramount Theatre, which was crowded. The cast was drawn from the large circle of theatrical persons wintering in Palm Beach.

Mayor Barclay H. Warburton opened the program with a short address, after which Al Jolson acted as master of ceremonies. Those whom he announced were Joe Weber and William Collier in a sketch, Dorothy Dalton, Eric Zardo, Louise Myers, Dave Bernie and his orchestra, George Gershwin, Morton Downey, Edith Litman, Janet Spaugh, Grant and Adair, Geraldine Bayne, Helen Groody, Myrtle Schall, Thelma Claire, Bugs Baer, the Marvelous Millers, Harry Rosenthal, official accompanist; Mario Silva, the Honolulu Serenaders, Louise Groody, Al Payne and his London orchestra, the Meyer Davis orchestra, Benjamin Abrams directing; Grace K. White and Ann Orr.

Arthur Hammerstein and Joseph Le Blang were production chairmen, Sam Harris and Ned Wayburn, stage directors, and Harry Frazee, Chairman of the Artists' Committee. Others on the Managers' and Producers' Committee were Lee Shubert, Irving Berlin, Arthur Hopkins, John Golden, Edgar Selwyn, Lawrence Weber, E. F. Albee, Mrs. H. S. Harris, Adolph Zukor, Daniel Frohman, Joe Weber, Crosby Paige, Rudolph Friml and George Nicolai.

The Boxholders.

Boxes were turned in by the season's holders, many of whom rebought them. The boxholders for the night included Mr. and Mrs. Harrison Williams, Mr. and Mrs. Joseph Le Blang, Mr. and Mrs. Franklin Simon, Mr. and Mrs. George A. Rasmussen, Mr. and Mrs. Wiley R. Reynolds, Mr. and Mrs. Hugh Dillman, Mrs. Thompson Schulze, Mr. and Mrs. Edward T. Stotesbury, Mr. and Mrs. Edward S. Moore, Mr. and Mrs. Edward B. McLean, Colonel E. R. Bradley, Mr. and Mrs. James P. Donahue, Mr. and Mrs. John F. Harris, Mayor and Mrs. Warburton, Miss Nellie Cluett and Richard K. Mellon.

Among the patrons were Mr. and Mrs. Edward T. Stotesbury, Mrs. Robert C. Black, Mr. and Mrs. Edward F. Hutton, Mr. and Mrs. Earle Perry Charlton, Mr. and Mrs. Kenneth B. Van Riper, Mr. and Mrs. John Francis Harris, Mr. and Mrs. Malcolm Meacham, Mr. and Mrs. Chester C. Bolton, Mrs. H. Ashton Henry, Mr. and Mrs. P. H. Sawyer, Colonel and Mrs. Anthony R. Kuser, Miss Nellie Cluett, Mrs. George A. McKinlock, Mrs. Henry Rea, Mr. and Mrs. Sterling Postley, Mrs. Frank Vernon Skiff, Mrs. Irving Hall Chase, Mr. and Mrs. Hugh Dillman, Mr. and Mrs. Henry Seligman, Mr. and Mrs. James P. Donahue, Mr. and Mrs. Willey Lyon Kingsley, Mayor and Mrs. Warburton, Mrs. Hunter S. Marston, Mr. and Mrs. John C. Kling and Mr. and Mrs. John S. Pillsbury.

Party for R. K. Cassatts.

Mr. and Mrs. Edward T. Stotesbury gave a luncheon today at El Mirasol for Mr. and Mrs. Robert Kelso Cassatt of Philadelphia. Gene Tunney was present, having come from Miami with Walter S. Trumbull, Mrs. Stotesbury's nephew, and Mrs. Trumbull for the occasion. Luncheon was served in the loggia. The guests included Mr. and Mrs. Archibald Barklie, Mr. and Mrs. Atwater Kent, Colonel and Mrs. William Hayward, Mr. and Mrs. J. Denniston Lyon, Captain and Mrs. John Gibbon, Mrs. Joshua Cosden, Mrs. Florenz Ziegfeld, Mrs. Frederick McLaughlin, Mrs. Lyman B. Kendall, Mrs. Cary T. Grayson, Mrs. Edward Roberts, Mrs. George L. Mesker, Mr. and Mrs. Jay F. Carlisle, Mrs. Malcolm Stephenson, Mrs. William Randolph Hearst, Mrs. John H. Whelan, Mrs. Edward F. Hutton, Mrs. Hunter S. Marston, Mrs. Henry H. Rogers, Mrs. Henry Rea, Mrs. Curtis Hutton, James H. R. Cromwell, Ben Ali Haggin, William S. Burden, Maurice Fatio, Frazier Jelke, John Cromwell Bell, George Marshall, Reginald Jacobs, Alexander Yarnall, Lytle Hull and William Henry Harrison.

Among dinner hosts at the Bath and Tennis Club this evening—club night—were Mr. and Mrs. George A. Dobyne, Jules S. Bache, Mr. and Mrs. William Waller Jr. and Mr. and Mrs. John W. Stafford.

Mrs. Henry Rea Entertains.

Mrs. Henry Rea was a dinner hostess at her ocean-front home, Lagomar, tonight.

Mr. and Mrs. Franklyn L. Hutton gave a tea this afternoon in the patio of Hogarcito, their home in Golfview Road. More than sixty of the colony were present. Markel's Melodians were the entertainers and Harry Rosenthal played the piano. Mr. and Mrs. John W. Kiser will arrive from New York on Friday to be guests of Mr. and Mrs. Hutton. John E. Carney of New York is their guest at present.

Mrs. Robert C. Black entertained more than one hundred this afternoon with a musicale at Edgewood, her lake-front home. Sue Harvard, soprano, formerly with the Metropolitan Opera Company; George Morgan, baritone, and Olive Denton, pianist, gave the program. Ama Avery was accompanist. Tea was served after the musicale.

Mr. and Mrs. Hiram C. Todd and George P. Marshall of New York are among the arrivals at Whitehall.

Give Party Aboard Yacht.

Mr. and Mrs. John J. Hanson entertained a large party with a luncheon and a tea on board their yacht Amanda today. The guests were invited to view the annual regatta in Lake Worth, which culminates on Washington's Birthday with the yachtsmen's dinner at the Palm Beach Club.

Dr. and Mrs. Willey Lyon Kingsley gave a dinner for twenty tonight at their ocean-front home, La Billucia, in compliment to their house guests, Mr. and Mrs. John Y. G. Walker of West Orange, N. J. Mr. and Mrs. I. Seldon Tilney of New York, whose house this season is occupied by Mr. and Mrs. John Cary Spring of Boston, will arrive tomorrow to visit Dr. and Mrs. Kingsley for a fortnight.

Mrs. Hitchcock, Hurled Against Tree by Horse, Remounts Despite Injuries in Aiken Hunt

Special to The New York Times.

AIKEN, S. C., Feb. 21.—In the beagle hunt yesterday Mrs. Thomas Hitchcock's mount dashed against a wire, throwing her nearly twenty feet against a tree. Though painfully hurt, Mrs. Hitchcock remounted, and today is able to be out again. A dinner was given by Mr. and Mrs. Hitchcock this evening at their home, Mon Repos.

Harry Worcester Smith has as guests William W. Justice, master of the Natuck Harriers of Philadelphia; H. L. Plummer of Toronto and Mr. Smith's son, Compton Smith, of New York and Worcester. Mr. Justice will give a hunt tomorrow morning with the Aiken beagles in honor of Mrs. Hitchcock in the Jonac Hollow, at which there will be four masters of hounds. After the hunt there will be a "goose and dumpling picnic" luncheon.

MISS MARIAN MILLER IS ENGAGED TO WED

Daughter of Former Governor Will Become the Bride of Marcel Labourdette.

Former Governor and Mrs. Nathan L. Miller of 2 East Sixty-seventh Street have announced the engagement of their daughter, Miss Marian Miller, to Marcel Labourdette, son of Mr. and Mrs. Charles P. Labourdette of Paris, France.

Miss Miller, who is a member of the Junior League, attended the Brownson School in this city. Mr. Labourdette attended school in this country during the World War while his father was stationed here as a member of the French Artillery Commission. He completed his studies at the Sorbonne in 1921 and is now junior partner of the exporting house of P. Labourdette & Co. of Paris, of which his father is the head.

No date has been set for the wedding.

Vernon—Landis.

Special to The New York Times.

MONTCLAIR, N. J., Feb. 21.—Mr. and Mrs. William Bryan Vernon of 52 Elm Street, Montclair, announced today the engagement of their daughter, Dorothy, to Raymond Gallup Landis of New York, son of Mr. and Mrs. Harry Raymond Landis on Montreal, Canada. Miss Vernon was graduated from the Kimberley School, Montclair, while Mr. Landis attended New York University. The wedding will take place in the late Spring.

COOLIDGE GUEST OF JARDINE

Illness Keeps President's Wife From Secretary's Dinner.

Special to The New York Times.

WASHINGTON, Feb. 21.—President Coolidge dined tonight with the Secretary of Agriculture and Mrs. Jardine in the annual series of Cabinet dinners. Mrs. Coolidge, who is still confined to her room, was not present.

The company included Senator and Mrs. McNary, Representative Haugen, the former Governor of Nebraska and Mrs. McKelvie, Mrs. E. E. Gann, Mr. and Mrs. Ralph T. Merritt of Fresno, Cal.; Dr. Richard T. Ely of Chicago, Mr. and Mrs. Carl Williams of Oklahoma, Mrs. Jacob Leander Loose of Kansas City, Mrs. Mackay-Smith, Mr. and Mrs. L. R. Eakin, formerly of Kansas; Mrs. H. G. Nebeker and Miss Marian Jardine. The dinner was served in the Presidential suite of the Mayflower Hotel.

BRITTON BUDD MARRIES FORMER SECRETARY

Friends Surprised by Wedding of Chicago Rapid Transit Head to Miss Marie Sheehan.

CHICAGO, Feb. 21 (AP).—Britton I. Budd, President of the Chicago Rapid Transit Company, was married yesterday to Miss Marie Sheehan, his former private secretary, in a ceremony that was a surprise even to close friends.

The bride, who is about twenty years younger than her husband, is the daughter of the late Daniel P. Sheehan, who was associated with Mr. Budd in the construction and development of the elevated railroad companies.

Miss Sheehan and Mr. Budd have been close friends for many years, and after the death of her father Miss Sheehan was employed as private secretary by the elevated company President.

The wedding took place in the home of the bride's mother. Only a few relatives and intimate friends attended. The Rev. Hugh John O'Connor of De Paul University officiated. Among the guests were Mr. and Mrs. Samuel Insull.

The bridegroom was a widower, his first wife having died about three years ago. The couple departed on a two months' trip to Europe.

AMERICAN DIPLOMAT WEDS.

Harold Tittman Jr., Rome Attache, Marries Eleanor Barclay in Paris.

Copyright, 1928, by The New York Times Company. Special Cable to THE NEW YORK TIMES.

PARIS, Feb. 21.—The marriage of Harold Tittman Jr. of St. Louis, Second Secretary of the American Embassy at Rome, to Miss Eleanor Barclay of San Antonio, Texas, took place at the American Pro-Cathedral this morning in the presence of the staff of the Paris embassy and intimate friends of the couple. Ambassador Herrick gave the bride in marriage and Edward Savage Crocker, Second Secretary of the American Legation at Budapest, was best man.

The Ambassador later was host at the embassy at a luncheon in honor of the couple. Mr. Tittman is the son of Mrs. Harold H. Tittman of St. Louis, who came to Paris for the wedding. The bride is a sister of Robert Barclay, Vice-President of the National Bank of Commerce, San Antonio.

SAMUEL L. PARRISH WEDS MRS. BLOXSOM

Benefactor of Southampton Is Married to Widow of B. C. Bloxsom by Bishop Stires.

ROSALIND BARNUM A BRIDE

Becomes Mrs. Edward King McCagg in St. James's Church—Mrs. Helen K. Dunbar's Nuptials.

The marriage of Mrs. Clara Bloxsom, widow of Benjamin Charles Bloxsom of this city, formerly of Leicester, England, to Samuel Longstreth Parrish of New York and Southampton, L. I., took place yesterday morning in the Cathedral of the Incarnation, Garden City, L. I. The ceremony, which was witnessed by a small gathering of relatives, was performed by Bishop Ernest M. Stires of the Protestant Episcopal Diocese of Long Island, long a friend of the couple.

The bride was escorted by her nephew, Prof. Harry Birchenough, Professor of Mathematics at the State Normal School, Albany, N. Y., who gave her in marriage. She wore a gown of beige colored georgette embellished with lace of the same shade and a hat to correspond. There were no ushers, the best man being James Parrish Lee, a nephew of the bridegroom.

Immediately after the ceremony Mr. Parrish and his bride and the members of the bridal party returned by motor to the New Weston in East Fiftieth Street for an informal reception and breakfast attended by less than a score of relatives. Mr. and Mrs. Parrish will sail on the Reliance Saturday for the Caribbean tour and on their return to New York will be at the New Weston until they go to Southampton where Mr. Parrish has a country place.

It was Mr. Parrish's first marriage. He has been identified with Southampton for more than forty years where many of his relatives also have passed the Summer. Mr. Parrish has been a benefactor of Southampton where he founded the Parrish Art Museum which is open to the public. He also built Memorial Hall in memory of Southampton men who fell in the World War. This hall is opposite the Southampton Hospital which is built on land which was a gift from Mr. Parrish.

Graduated from Harvard in 1870 Mr. Parrish for years practiced law in this city, being a member of the law firm of Parrish and Pendleton. His partner was former Supreme Court Justice Francis Key Pendleton.

Mr. Parrish, one of the first Americans to play golf, founded the Shinnecock Hills Golf Club, the first incorporated golf club in the United States of which club he was for years President.

McCagg—Barnum.

Miss Rosalind Barnum, elder daughter of Mr. and Mrs. William Henry Barnum of this city and Dark Harbor, Me., was married to Edward King McCagg, a son of Mr. and Mrs. Louis Butler McCagg of New York and Newport, R. I., yesterday afternoon in St. James's Church, Madison Avenue and Seventy-first Street. Palms, ferns and Spring flowers decorated the church. The rector, the Rev. Dr. Frank Warfield Crowder, performed the ceremony in the presence of a large gathering of relatives and friends. He was assisted by Bishop Stires and the Rev. Dr. William T. Crocker, rector of the Church of the Epiphany, this city.

The bride was escorted by her father, who gave her in marriage. Her gown of ivory-colored satin, made on simple lines, was embellished with old rose point lace. Her veil, also of point lace, fell over another of tulle, which extended to the end of her train, a part of the skirt. She carried a sheaf of calla lilies.

Miss Harriet Barnum was maid of honor for her sister. The other attendants were Mrs. H. Thompson Woodland of West Orange, N. J., the Misses Elizabeth and Marion Hazard of Providence, R. I., cousins of the bride; Helen T. Runkle, Esther Cochran, Bertha W. Norton and Phyllis Thompson of New York. Their costumes were of apricot-colored chiffon. They wore brown taffeta hats trimmed with self-colored tulle and carried bouquets of Spring flowers, pink predominating.

A reception in the ballroom of the Plaza followed the ceremony. Mr. McCagg and his bride after their wedding trip will live in New York.

St. John—Dunbar.

The marriage of Mrs. Helen Knapp Dunbar, daughter of Mrs. William Harvey Knapp, to Edward Atkinson St. John, President of the National Surety Company, took place yesterday afternoon in the apartment of her mother at Mayfair House. The ceremony was performed by the Rev. Dr. Raymond L. Forman, pastor of St. Paul's Methodist Episcopal Church, in the presence of relatives and a few intimate friends.

Miss Helen St. John, daughter of the bridegroom, was maid of honor. Marian Gilman, niece of the bridegroom, was flower girl, and Clement Evans Dunbar Jr., son of the bride, was page.

Mr. St. John and his bride will go to Palm Beach on their wedding trip.

Barker—Parker.

The marriage of Miss Mabel Mary Parker of New Rochelle, N. Y., to Frederick William Barker of New York and Staten Island took place in the rectory of the Blessed Sacrament Church, New Rochelle, yesterday. Mgr. Crowley performed the ceremony. Mr. Barker is a patent attorney with offices at 2 Rector Street. He is a member of the Richmond County Country Club and, during the war was President of the Aeronautical Society of America. Mr. and Mrs. Barker will live in Staten Island.

Scully—McPhee.

Special to The New York Times.

GREENWICH, Conn., Feb. 21.—Miss Elizabeth McPhee, daughter of Mr. and Mrs. Allen R. McPhee of 70 Indian Field Road, Greenwich, was married to Francis Scully, son of Mr. and Mrs. P. Edward Scully of Round Hill, Greenwich, in St. Catherine's Roman Catholic Church here this morning. The Rev. Father Nicholas P. Coleman, the pastor, officiated. The bride was attended by Mrs. Raymond Dunne, and Allen McPhee, brother of the bride, was best man. A wedding breakfast at the home of the bride followed the ceremony. After a wedding trip the couple will live in Greenwich.

Semon—Palmer.

Special to The New York Times.

HUNTINGTON, L. I., Feb. 21.—The marriage of Miss Jennie Palmer, daughter of Mr. and Mrs. J. Alonzo Palmer of Huntington, L. I., to Dr. William P. Semon, son of Michael Semon, also of Huntington, took place in St. Mary's Roman Catholic Church here this afternoon. The Rev. Ambrose Dunnigan performed the ceremony which was followed by a reception and wedding breakfast at the St. Regis in New York City. Dr. and Mrs. Semon will leave on Saturday for the Pacific Coast, whence they will sail for a wedding trip of several months in the Orient.

"FIESTA IN TRIESTE" GIVEN.

Travelers Aid Society Benefit Held Aboard Liner Saturnia.

A supper dance and entertainment called "A Fiesta in Trieste" was held last night aboard the new motor ship Saturnia at Pier No. 86, North River, for the benefit of the work carried on by the Travelers Aid Society.

The dance was held in the Renaissance ballroom of the steamer. During the supper hour there was a special entertainment by stars from many Broadway shows. A carnival was held in the Pompeiian swimming pool of the vessel, where there was a water polo match between the team of the New York Athletic Club and another team picked from college aquatic stars. In the main ballroom there was a beauty contest open to girls from Broadway musical shows and a fashion show. The music and entertainment were broadcast by Station WHN.

DOCTOR MARRIES DOCTOR.

Dr. Othilia P. Vierira and Dr. F. J. Petrone to Have Adjoining Offices.

Special to The New York Times.

GREENWICH, Conn., Feb. 21.—Dr. Othilia Patricia Vierira, daughter of Mr. and Mrs. Antonio C. Vierira of New Bedford, Mass., was married to Dr. Francis Joseph Petrone, son of Mr. and Mrs. Raffaele Petrone of Riverside, Greenwich, in St. John's Church, New Bedford, this morning. A reception followed at the home of the bride. The couple will live in Fall River, Mass., where they will have adjoining offices.

Tea Dance Aids Actors' Fund.

A tea dance was given yesterday at the Heigh-Ho Restaurant for the benefit of the Actors' Fund of America. Mrs. Francis B. Thurber was in charge of the tea, during which Miss Sonia Greenov sang Russian folk songs. The patronesses included Mrs. Cornelius Zabriskie, Mrs. Alanson Gibbs Fox, Mrs. John Adams Mayer, Mrs. Bernard Baruch, Mrs. Edward W. Harden, Mrs. Frank Day Tuttle, Mrs. Francis Knott Pruyn, Mrs. Lewis McNamara, Mrs. Clarence H. Fay, Mrs. Henry G. Gennart and Mrs. Sterling Foote. The guests included the Misses Elsie Granberry, Susan Todd, Rosemary Harden, Millicent Barnard, Alice Jay, Hope Curtis Foote, Frances Maher, Georgia Mackenzie, Ethel Williams Mitchell, Betty Riddle and Constance Bruen.

THREE SHIPS LEAVE, FOUR ARRIVE TODAY

French Liner De Grasse Going to Havre, the Metapan to Southern Parts.

FORT VICTORIA TO BERMUDA

Olympic and Minnetonka Coming In From English Ports, Paris From France.

Three liners are scheduled to sail today for foreign ports and four are due to arrive here.

Some of the passengers leaving for Havre on the French liner De Grasse are:

Henry Welsh,	H. S. Phelps,
Mrs. S. L. Roebling,	H. C. Krause,
Mrs. H. M. Paynter,	Mrs. Hugh O'Connor,
Miss M. Marriott,	Mrs. D. W. Smith,
Victor Nordlinger,	Mrs. C. Y. Judson,
Dr. Marcel Wallace,	Mrs. Harry Fox,
J. A. Gauvin,	Arthur H. Hupp,
A. L. Delamercie,	George Rogers.

Among those sailing on the United Fruit liner Metapan for Kingston, Cristobal, Cartagena, Puerto Colombia and Santa Marta are:

Mr. and Mrs. Walter Allen,	Miss Eda C. Leight,
M. C. Anderson,	Joseph Mayer,
Loren Brooks,	Franklin Mayer,
Louis S. Carter,	Mr. and Mrs. A. L. Melhado,
Mr. and Mrs. William Chisholm,	Mr. and Mrs. James Murphy,
Miss Dorcas Clark,	Mrs. Barnett Nilson,
Mrs. Anne C. Dellenbaugh,	Mrs. R. Paterson,
F. Dellenbaugh,	William E. Phillips,
W. Dellenbaugh,	Alfonso Perolta,
Charles Dorland,	Mrs. B. Restrope,
Miss H. M. Gilbert,	Mr. and Mrs. M. S. Rosen,

The following travelers depart on the Furness Bermuda liner Fort Victoria:

Mr. and Mrs. H. G. Gibbons,	Mr. and Mrs. C. W. White,
Mr. and Mrs. McEvoy,	Mr. and Mrs. M. Tyson-Elliott Jr.,
Mr. and Mrs. George Perry,	Mr. and Mrs. R. B. Jones,
Mr. and Mrs. James Drew,	Mr. and Mrs. William Mitchell,
Mr. and Mrs. F. Cort,	

The White Star liner Olympic is due to arrive here from Southampton and Cherbourg. Among her passengers are:

Most Rev. Neil McNeil,	Mr. and Mrs. F. T. Blakeman,
Commandant Hemelaers Shenley,	Miss H. Carnegie,
Baron J. de C. de Merckem,	Dr. C. A. Elsberg,
Nelson Keyes,	John A. Gade,
Phil Scot,	Mr. and Mrs. F. A. Stevenson,
Mark Hamburg,	Mr. and Mrs. C. O. Swain,
Samuel Hill,	Mr. and Mrs. A. M. Scaife.
Nicolas Khalil,	

The French liner Paris is due today from Havre via Plymouth. Among the passengers are:

Mme. Andre Homberg,	A. Delamarre,
Mme. Pierre de Malglaive,	Horace Green,
A. Roger,	Pierre Mourgue,
Capt. R. Brunschwig,	Zig Brunner,
Camille Perrin,	Mrs. F. A. Carnochan,
Carlton Palmer,	Howard K. Wood,
Paul Keller,	Miss M. Tournier,
	Miss M. Doran.

The list of the Atlantic Transport liner Minnetonka, due today from London via Boulogne includes:

M. S. Addington,	Mrs. E. V. Z. Lane,
Mr. and Mrs. B. Barnes,	R. A. Loader,
Mr. and Mrs. J. C. Evans,	G. H. Mosely,
Mr. and Mrs. R. Gifford,	J. E. Potter,
Mrs. E. E. Harris,	Miss R. Snipes,
	G. Watt,
	Edward Ranken.

Some of the passengers due today from London on the American Merchant are:

Mr. and Mrs. R. I. Jack,	Miss K. Dearborn,
Miss M. D. Jack,	G. P. Dishard,
S. Rosenbloom,	Mrs. Mary Hughes,
Miss J. Beale,	John Barclay,
Miss D. M. Williams,	John Clark,
Mr. and Mrs. E. G. Beaumont,	E. B. Crowell,
	J. H. Vassmer,
	Joseph Philip.

Among the passengers who arrived yesterday from Antwerp, Southampton and Cherbourg on the Red Star liner Arabic were:

Mr. and Mrs. F. M. Armington,	John Holmboe,
Edward H. Armitage,	Miss Elsa Holmboe,
D. K. Brent,	E. Holmboe,
J. E. Greene,	Mrs. Florence Nagle,
	Miss Emdee Richard.

J. Paul Sinnotts Have a Son.

A son was born to Mr. and Mrs. J. Paul Sinnott of 1,160 Park Avenue on Feb. 17 at the Harbor Sanitarium. Mrs. Sinnott is the former Miss Helen Cranwell, daughter of Mr. and Mrs. Edward H. Cranwell of this City.

Other society news is printed on Page 21.

Notes of Social Activities in New York, New Jersey and Elsewhere

NEW YORK.

Mr. and Mrs. Frederic W. Rhinelander of the Gladstone have gone to Washington to visit General John J. Pershing.

Baroness de Montenach, who will sail Friday night on the Olympic to return to her home in Geneva, gave a small luncheon yesterday at Pierre's. She will give a farewell dinner there on Friday.

Mr. and Mrs. James Kenneth Bradley have returned from their wedding trip and are at the Barclay. Mrs. Bradley is the former Miss Mary Taylor Lewis.

Mr. and Mrs. Henry Montague Earle of Dorset Lodge, Old Westbury, L. I., are now in Palm Beach.

Countess Mercati gave a reception yesterday at her home, 1,035 Fifth Avenue, for several friends on the Auxiliary Committee of the League of Composers.

Mrs. Foster Milliken gave a luncheon yesterday at the Park Lane.

Mr. and Mrs. George Scott Winslow of Boston are at the New Weston.

John Jay Ide and his mother, Mrs. George E. Ide, have returned from Palm Beach to the Plaza.

The First Counselor of the Peruvian Embassy and Señora de Gonzalez-Prada are at the Ritz-Carlton.

Mr. and Mrs. Abram I. Elkus will give a dinner on March 2 at the Ambassador.

Mr. and Mrs. John W. Sanford are at the St. Regis.

Mrs. Clarence Hyde and party have arrived in her private car at Belleair, Fla., where she will spend the remainder of the season.

Mr. and Mrs. Isaac H. Clothier Jr. of Sunnybrook Farm, Radnor, Pa., and their family are at the Waldorf-Astoria.

Princess Miguel de Braganza of 701 Park Avenue is at the Ambassador, Atlantic City.

Herman C. Huffer Jr. of Paris and 106 East Sixty-fifth Street is spending the holiday as the guest of Walter B. Brooks in the Green Spring Valley, near Baltimore.

Mr. and Mrs. Charles E. Mitchell of 934 Fifth Avenue have left for the South, to be away for several weeks.

WESTCHESTER.

A fancy dress ball was held at the Pelham Country Club last night in honor of Washington's birthday. Among those who entertained were Mr. and Mrs. A. H. Geer, Mr. and Mrs. Scott Donohue, Mr. and Mrs. J. U. Reber, Mr. and Mrs. E. C. Beecroft, Mr. and Mrs. C. G. Taylor and H. H. Van Staagen.

Mrs. Anson Lowitz of Larchmont gave a bridge yesterday.

Mr. and Mrs. James Gerretson of Bronxville entertained with a dinner and bridge last night at the Field Club.

Mrs. Robert Pond of Bronxville was a bridge hostess at her home.

The Woman's Society of the Lincoln Park Church, Yonkers, held a large bridge yesterday at the Nappeckamack Club. Mrs. Floyd MacDowell was Chairman. A Washington's Birthday dance was held at the club last night.

Mrs. Hugh Grant Rowell of Philipse Manor entertained the League of Women Voters yesterday.

LONG ISLAND.

The Sayville unit of the South Shore College Women's Club gave a bridge at the Hotel Kensington last night to aid the scholarship fund.

The art department of the Garden City-Hempstead Community Club was entertained at the residence of Mrs. Charles E. L. Clark in West Hempstead yesterday.

Announcement has been made of the engagement of Miss Martha Moore, daughter of Mr. and Mrs. Thomas Moore of Greenport, to Raymond C. Doane of Hornell, N. Y.

Mr. and Mrs. John Homberg of Long Beach, formerly of Rockville Centre, have announced the engagement of their daughter, Edna, to Frank Cashman, son of Mr. and Mrs. Thomas F. Cashman of Long Beach. The marriage will take place after Easter.

Mrs. Fred H. Maidment of Sea Cliff entertained with a bridge-luncheon yesterday.

NEW JERSEY.

Major E. R. Van Deusen, commandant of the field artillery unit of Princeton University, will address the Present Day Club of Princeton today on "The National Defense Act." Miss Elsie Croll, President of the club, will preside. A tea will follow the address.

Mrs. Christian Gauss of Princeton gave a bridge party yesterday.

Professor and Mrs. William Francis Magie of Princeton gave a dinner last night in honor of Mrs. Frank Wardlaw Miles of Baltimore.

The Players' Guild of the Oranges will give a dramatization of Verdi's opera, "Rigoletto," on Friday evening at their auditorium in Orange. The leading rôles will be played by Joyce Channing, Malcolm Beggs, Edythe Carlyle, Elliott Squires, Ella Randall, Phyllis Barrett, Baden Ambrose, Robert Kull and Sidar Mitchell.

Mrs. William Thayer Brown of West Orange will give a luncheon next Tuesday in honor of Mrs. Horace Sumner Scarritt.

Mrs. William C. Ripley of Maplewood entertained yesterday at luncheon and bridge in honor of Mrs. Leslie H. Lord, who, with her daughter Jane, will sail on Friday for Italy.

Mrs. Dan Fellows Platt entertained the Art Department of the Englewood Woman's Club last evening at her home.

Mrs. A. Hicks Lawrence of Englewood was a bridge hostess yesterday.

The W. C. T. U. branch of Hackensack was entertained at the home of Mrs. Esther Gurnee yesterday. A luncheon will be held on March 8 under the direction of Mrs. Frank Kirk.

Miss Louise Deetjen, daughter of Mr. and Mrs. L. A. Deetjen of Montclair, gave a dinner last night in honor of Miss Marie Elizabeth Shafer of Utica, N. Y., and Christopher A. Hinck of Montclair, who will be married on Saturday.

Mr. and Mrs. John C. Talbot of Montclair were bridge hosts last night.

A Washington's Birthday dance took place last night at the Greenbrook Country Club, Montclair. Mrs. Gordon Cole, Miss Esther Burgi, Mrs. Charles Lake, Mrs. William Morton and Mrs. E. Y. Morse had charge.

One hundred Junior League members and their friends attended a supper-dance given last night at Mountain Inn, Montclair, after the closing performance of the Orange Junior League Follies in Maplewood.

Mr. and Mrs. Henry Young of Newark gave a large dinner-dance last night for their sons, John B. and Rodney S.

Mr. and Mrs. George B. Astley of Newark gave a dinner last night for Miss Betty Blanchard and her fiancé, Lloyd W. Salisbury of Newark.

Mrs. H. H. Blackford of Newark entertained twenty at a bridge yesterday.

Mrs. Robert V. Gibson of Newark was a bridge hostess yesterday.

Mrs. Edward C. Wyckoff of Newark entertained in honor of her sister, Mrs. Arthur J. Sanford of Pittsburgh.

WASHINGTON.

The French Ambassador and Mme. Claudel gave a dinner last night for Secretary and Mrs. Kellogg. Other guests were the Spanish Ambassador and Señora de Padilla, the Belgian Ambassador and Princess de Ligne, the Netherlands Minister and Mme. van Royen, Senator and Mrs. Bruce, Assistant Secretary and Mrs. Davison, Admiral and Mrs. Hughes, Mr. and Mrs. Robert Lansing, Mr. and Mrs. H. C. Wallace, Mr. and Mrs. Irwin B. Laughlin, Mrs. Francis White, Comte de Sartiges and Mme. Sable of the French Embassy.

Mrs. Weller, wife of Representative Weller of New York, gave a luncheon yesterday at the Mayflower. Her guests were Mrs. Royal S. Copeland, Mrs. Everett Sanders, Mrs. Finis J. Garrett, Mrs. William A. Oldfield, Mrs. S. Wallace Dempsey, Mrs. Harcourt J. Pratt, Mrs. Frank Crowther, Mrs. W. E. Evans, Mrs. William B. Bankhead, Mrs. George R. Stobbs, Mrs. Frederick M. Davenport, Mrs. Earl C. Michener, Mrs. C. B. Hudspeth, Mrs. Samuel B. Hill, Mrs. Maurice H. Thatcher, Mrs. Edmund Platt, Mrs. Mary P. Tabor, Miss Emily Tabor, Mrs. D. W. Patterson and Mrs. Nicholson.

ST. AUGUSTINE.

Mr. and Mrs. Edson Bradley have been joined at the Ponce de Leon by Mr. and Mrs. George Marshall Allen of New York, who motored up from Palm Beach.

Mrs. Joel H. Lyman was a luncheon hostess to twelve yesterday at the Ponce de Leon. Among the guests were: Mrs. W. R. Kenan Jr., Mrs. George Fletcher, Mrs. George Dyer, Mrs. Philip B. Jennings, Mrs. Arthur L. Merriam and Mrs. James Kilbourne Hyde.

AIKEN.

Arrivals at Palmetto Inn include Mr. and Mrs. Francis Hawkins of Bronxville, N. Y., who are guests of Mr. and Mrs. Frank R. Chambers; Wallace Fleming of Rye, N. Y., and Lester F. Merrick of New York.

W. Allston Flagg of Westbury, L. I., has purchased a cottage site from Salley & Hall adjoining the residence of Frank V. Burton, on South Boundary, and will build a Winter residence shortly.

Colonel Robert R. McCormick of New York and Chicago has joined Mrs. McCormick at the Pardue Cottage. The Colonel will address the Kiwanis Club tomorrow afternoon at Hotel Aiken.

Eugene G. Grace, President of the Bethlehem Steel Corporation, and Mrs. Grace will arrive from New York tomorrow to spend six weeks at Rosebank.

Among arrivals at Highland Park Hotel are Miss Alice M. Ely and Harry C. Ely of New York and Myanderse Van Cleef, Miss Van Cleef and Mrs. R. H. Treman of Ithaca, N. Y.

PINEHURST.

Among the arrivals at the Carolina are Mr. and Mrs. Ralph L. Crow of Rye, N. Y.; Mr. and Mrs. R. G. Powers of Pelham, N. Y.; Mrs. E. D. Faulkner of New York, Mr. and Mrs. William L. Colt of Bronxville, N. Y., and Edwin S. Utley of Plainfield, N. J.

At the Holly Inn are Mr. and Mrs. G. H. Terry of Fairfield, Conn., and Miss G. A. Shelly and Miss A. G. Parks of New York.

Miss Harriett Louise Britton of New York has arrived at Little Cote.

HOT SPRINGS.

Mrs. Cornelius Vanderbilt of New York arrived at the Homestead yesterday, registered for the cure and drove in the afternoon through the valley.

Arrivals from Philadelphia included Mr. and Mrs. Alfred A. Biddle, Mr. and Mrs. Samuel J. Reeve and Mr. and Mrs. C. Howard Clark Jr.

Mrs. M. L. Collan of New York was guest at a tea of Mrs. Guy Hinsdale at the Chestnuts.

AUGUSTA.

Mr. and Mrs. M. W. Partridge were dinner hosts last night at the Partridge Inn in compliment to Mr. and Mrs. J. Cliff Blanchard of Montclair, N. J., who are Bon Air-Vanderbilt guests.

John M. Reynolds of New York and Mr. and Mrs. Edwin A. Merrill of Boston are at the Bon Air-Vanderbilt.

CAMDEN.

After the meet of the hounds yesterday afternoon a tea-dance was given in the Kirkwood Grill by Mr. and Mrs. Nelson Asiel of New York.

A grandmothers' putting contest was held yesterday by guests of Hobkirk Inn on the green adjoining the hotel.

Hobkirk Inn arrivals include Mr. and Mrs. A. L. Marvin, Mr. and Mrs. R. G. Kretchman and W. O. Smith of New York.

Arrivals at the Kirkwood are the Misses Mildred Stewart and Mary B. Stauffer, Mrs. Thomas Dimond, F. R. Fish, J. S. Johnston and Robert Gamble of New York and Mr. and Mrs. H. G. Haight and Mr. and Mrs. W. W. Beebe of Englewood.

MIAMI.

Mr. and Mrs. J. A. Brander of New York City, who are spending the season at Miami Beach on their yacht, Claribel, gave a dinner-dance at the Bath Club last night in compliment to Mrs. Charles A. Stillman and Miss Katherine Stillman of Akron. The guests included Mr. and Mrs. H. S. Matzinger, Mr. and Mrs. John Golden, George Ade, Mr. and Mrs. Raymond Hubbell, Mr. and Mrs. W. O. O. Briggs, Mr. and Mrs. Charles Fisher, Mr. and Mrs. Donald Parsons, Mrs. D. R. Meigs, Miss Elizabeth Briggs, Miss Josephine Lindsley, Mr. and Mrs. Charles Sorenson, Clifford Sorenson and Mr. and Mrs. Dean Robinson.

David Huyler entertained guests from Pelham Manor, N. Y., yesterday at the Bath Club. In the party were Mr. and Mrs. H. W. Comfort, Mr. and Mrs. C. C. Julliffee and Mr. and Mrs. D. C. Wheaton.

W. J. Matheson of New York, who has a cocoanut plantation on one of the keys, entertained a party of New Yorkers at the Bath Club yesterday. His guests were Mr. and Mrs. Arthur Curtis James, Mr. and Mrs. John Miller, Mr. and Mrs. Andrew P. Alcord, Mr. and Mrs. W. O. Wood, Dr. and Mrs. William Baruch, Mr. and Mrs. C. E. Platt, Mr. and Mrs. S. M. Rumbaugh and Miss May Matheson.

BERMUDA.

Mrs. Emory R. Buckner of New York and daughter, Ruth, have arrived to spend several weeks on the islands.

The prize-winners at the annual Chintz Ball at the Bermudiana Hotel were Miss Inez Leaman of Bermuda and Mrs. Bettina Burt of New York. Among the judges was Mrs. A. K. Bradshaw of New York.

The Misses Julia Dwyer and Agnes Bondy of Garden City, L. I., are at the Princess for an extended stay. From New York are Miss Mildred O. Pollock, Mr. and Mrs. J. H. Schreiner, Mrs. Charles T. Churchill and Miss T. B. Churchill, Mrs. I. L. Bracken, Mrs. J. C. Salter, Mr. and Mrs. W. H. von Bergen and Mr. and Mrs. E. O. Seiffert.

Mr. and Mrs. Robert H. Cushman of Yonkers, N. Y.; D. R. Brouard and Mr. and Mrs. Walter S. Anderson of New York and Mr. and Mrs. C. W. Booth of Southold, L. I., are at the Inverurie.

Arrivals at the Hotel Hamilton include Mr. and Mrs. F. W. Wecker, Miss Helen Aubrey and Miss Betty C. Smith of New York, the Misses Alice and Mary Walters of Hollis, L. I., Mrs. J. D. Lowe and Miss Isabella Kirby of Bedford, N. Y.; Mr. and Mrs. H. L. Davis of Newark, N. J., and Mrs. J. S. Francis and daughter of Orange, N. J.

Dr. and Mrs. Frank R. Smith, Miss Anna Scatchard, Miss Hettie A. Wilson and Miss Louise Bonino of New York and Mr. and Mrs. E. B. Kipp of Morristown, N. J., are at the Belmont Manor.

American Art Galleries
Madison Ave at 57th St
Now On Exhibition
ORIENTAL ART
Sold By Order of YAMANAKA & Co • BOSTON
FROM the Private Museum Collection of Mr. Gisaku Tomita, Seoul, and the Collection of Yamanaka & Co., Boston. Send 75c for the Illustrated Catalog.
Unrestricted Sale Feb. 23, 24 & 25 at 2 p. m.
PAINTINGS BY THAULOW
Send 50c for the Illustrated Catalog.
Unrestricted Sale Feb. 24 at 8:15 p. m.
Messrs Bernet & Parke Conduct the Sales

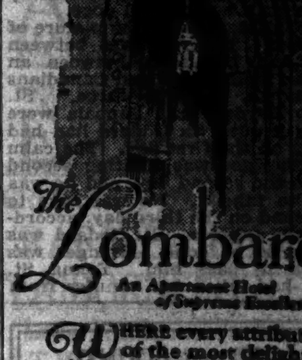
The Lombardy
An Apartment Hotel of Supreme Excellence
WHERE every attribute of the most delightful "town house" accompanies the conveniences of the most superior hotel.
One to seven rooms
ONE ELEVEN EAST FIFTY SIXTH ST.
(Just Off Park Avenue)
Telephone Plaza 8601

ON THE STREET OF DISTINGUISHED FAMILIES
New York's Most Beautiful Residential Hotel. Some Transient Suites
THE DORSET
THIRTY WEST FIFTY-FOURTH
Adjoining Fifth Avenue
AUT NUNQUAM TENTES AUT PERFICE

The Sir Francis Room
A most distinguished private room. May be rented for weddings, dances, luncheons, parties, etc. Service from Drake kitchens. Representative will call on request.
The Drake—440 Park Ave.
Corner 56th Street
Alfred C. Ray, Manager

PAINTINGS by FRED AND EDITH K. NAGLER
February 15th thru 29th.
AINSLIE GALLERIES
677 Fifth Ave. New York City

Rare and Lovely Hangings in the February Sale

OLD banners emblazoned with heraldic crests—pendants of ancient velvets and old brocades—panels of beautiful tapestry and mural hangings in modern designs are assembled at Ovington's in rich arrays.

If you have a wall space that is stubborn to decorate introduce it to a new hanging and do the good deed while the February discounts of 10% to 33⅓% are in your favor.

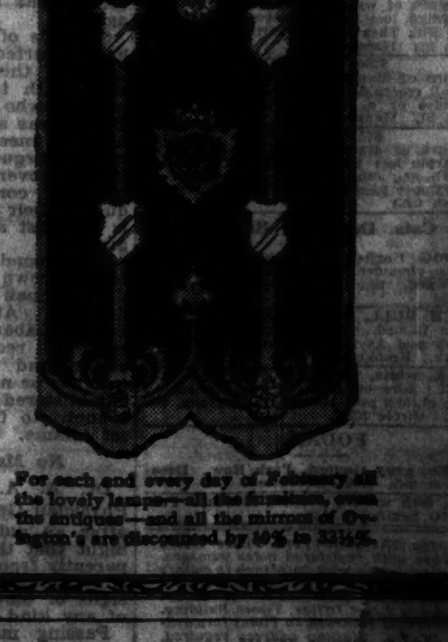

For each and every day of February all the lovely lamps—all the furniture, even the antiques—and all the mirrors of Ovington's are discounted by 10% to 33⅓%.

OVINGTON'S
"The Gift Shop of Fifth Avenue, Inc."
Fifth Avenue at 39th Street
Telephone Caledonia 8702

ST. GODARD LEAD CUT IN QUEBEC DOG RACE

Seppala, Fighting Grimly, Draws Up 9 Minutes 35 Seconds on Day.

40 SECONDS BEHIND NOW

Experts Forecast Seppala Will Win, Relegating St. Godard to Show Place.

Special to The New York Times.

QUEBEC, Feb. 21.—Three of the great dog drivers of North America fought against each other today on the second day of the eastern international dog derby, and St. Godard of Manitoba, was still leading when the day was done. He was ahead of Leonhard Seppala of Alaska, by forty seconds. He was ahead of Earl Brydges of Manitoba by ten minutes. He was ten minutes and fifteen seconds ahead of Seppala last night and Seppala is an old man if a quarter century on the trail is old, and St. Godard is young.

It was 30 below zero this morning in the villages through which the dog teams passed. It was a moderate 10 below in town. There was some thrashing of arms to keep the gallery warm. The dogs shivered or sat on their haunches, according to whether they were sled dogs or accustomed to something less than the North.

The story of the morning was whether Seppala could catch up with St. Godard. St. Godard had ten minutes fifteen seconds lead and St. Godard had to keep it. He tried his best but could not do it. The little man from Alaska, dressed in forest green cut it down to forty seconds. Forty seconds at the end of two days is not much. It was the first time that Seppala was ever seen with a hood over his head in a mild climate. The indication at the end of the second day of the race was that Seppala would win. His dogs came in fresh at the finish line on Grande Allee this afternoon. The driver was riding and not running; he has always said that a dog race should be a race between dogs and not between men. He has his own way of working with his team, based on the ownership of more than a thousand dogs.

Quebec passed out of the picture of first place. The race was between Alaska and Manitoba, between an American from Nome and Canadians from north of fifty-three. St. Godard, Brydges and Seppala were fighting it out. St. Godard had had his fling on the first day. The calm young Brydges was hunting second place on the second day, and he was in line to take it. He was sure to take second on the third day, according to the experts. St. Godard was supposed to be done. Brydges was expected to pass him. Young St. Godard had taken ten minutes from Leonhard Seppala on the first day; Leonhard Seppala had taken it back on the second.

The times in hours, minutes and seconds for the two days follow: St. Godard, 7:35:10; Seppala, 7:35:50; Brydges, 7:45:35; Russick, 8:35:15; Chevrette, 8:35:53; Dupuis, 8:26:20; Lavigne, 9:01:40; Lapointe, 9:19:30; Ricker, 9:44:16; Skaarie, 9:35:30; Channing, 9:46:10; Alain, 10:35:55, and Pouliet, 10:39:50.

QUEBEC, Feb. 21 (AP).—Leonhard Seppala, 50-year-old dog-mushing wizard of Nome, with his splendid performance today, set the stage for what may turn out to be the greatest test of dog-driving skill in the history of the game. St. Godard held his team back to their normal gait today, knowing that he would have to force them tomorrow if he is to win. Earl Brydges and his dogs are in the pink of condition, as he has not been forcing them. He has measured their gait and knows what he has to accomplish to gain time on the Nome whirlwind.

Facing a stiff forty-mile wind and the thermometer registering 12 below, many of the drivers finished today with frost-bitten faces, but their bodies were perspiring freely from the severe grind. Paddy Nolan, who finished fourth yesterday, seemed to suffer worst from the cold and the terrific strain and could not repeat his spectacular performance. The only woman driver in the race, Mrs. E. P. Ricker, mother of two children, is a remarkable "musher," although she does not rank with the leaders. With all the drivers freshening up and carefully attending to their canine friends, feeding them warm milk, raw eggs and other dainty bits, each of the leaders expects to come home a winner tomorrow.

PRIZE BARNARD POEM READ

Miss Virginia Snow's Sonnet Heard at Student Assembly.

At an assembly of Barnard College students yesterday Miss Lillian Hanlon read the sonnet of Miss Virginia Snow, '29, the winner of the sonnet writing contests held recently under the auspices of The Barnacle, the Barnard quarterly. It is entitled "François de Montcorbier, 1463," and reads:

A little window, high above, and barred . . .
A little window . . . But it held the light
Of blessed day, and in the awful night
It framed a tiny piece of Heaven, starred.

Through it he knew the world was still alive,
Pursuing still its many-purposed way,
Though he should write his last ballade and
away,
Though four grim corpses soon would number five.

The straw was damp. A drink of good old wine,
Red lips to kiss, a merry madcap brawl . . .
"Thou fool!" Forget the life no longer thine.

But pray to God that he absolve us all!"
One only day would dawn above his head . . .
And through the bars the morning sky was red.

At the same assembly Mark van Doren of the English Department at Columbia discussed "The Art of Not Thinking." He urged reading of books. Even indiscriminate reading would do no harm, he said, for the ideas that were of no use would drop out of the mind.

REPORT TALLEY WILL TOUR.

Rumors Say Singer Will Appear in Opera Only Few Times Next Year.

Marion Talley, 21-year-old soprano of the Metropolitan, was reported yesterday as considering "a few guest engagements" only in opera and a much longer concert tour next year, following her three years' contract made by Gatti-Casazza after the young Kansas City girl's sensational début on Feb. 17, 1926. Miss Talley's concerts during those years, under the direction of the Metropolitan Musical Bureau, have been figured as earning $500,000.

George Engles, who recently became the singer's concert manager, declined last night to discuss her future opera engagements, saying he was concerned only with her concert work. Her sister, Florence Talley, replied to an inquiry at the family home at 123 West Seventy-fourth Street, that "Marion expects to sing next year with the Metropolitan."

Reports published yesterday were divided between the assertion that Mr. Gatti had invited Miss Talley to give "three guest performances" on Broadway next season and a more general statement that she had been won by the lure of fortunes made over the country at large by former Metropolitan stars, such as Mme. Schumann-Heink.

LOST and FOUND
Advertisements received until midnight.
TELEPHONE LACKAWANNA 1000
70 cents an agate line daily;
75 cents Sunday.

LOST.

ADDRESS BOOK, passport and first citizen's papers; $10 reward. Remias, care of Rodenak, 606 East 11th St.

CANE, in front of 16 West 9th St., Monday night; reward. 8-505 Times.

CERTIFICATE No. NY044754, 6 shares Louisville & Nashville, in the name of Mrs. Grace Reinecke. Gray & Wilmerding, 5 Nassau St., New York City.

ENVELOPE, Tuesday evening, in Van Cortlandt Park, containing linen, piece of embroidery and a sketch; very valuable to owner; reward. Miss C. Wright. Phone Cathedral 3691W.

MOVIE CAMERA, Bell-Howell, 34th St., cherished as gift; reward. Hicksville 621.

OPERA GLASSES, Metropolitan Opera House, Saturday matinee, blue enamel, with maker's name, Theodore B. Starr; reward, return office, Madison, 13 East 58th.

PACKAGE containing books and shirts, lost Monday P. M. T. subway; reward. Lackawanna 7180.

PASSBOOK, No. 31534; finder please return to Chelsea Exchange Bank, 1,060 Broadway.

PASSBOOK, No. 2905. Return to Longacre Bank.

POCKETBOOK, black velvet, from Pennsylvania Station to West 72d St., containing lady's initialed wrist watch, cash, cosmetics, and key; probably taxi; reward. Call Cashier, Trafalgar 4200.

POCKETBOOK, lady's, in cab, from 183d (Grand Concourse) to 1,038 Anderson Av.; contains papers, money; cab number reported to police. Return to Kamsler, 1,038 Anderson Av. Reward.

POCKETBOOK, Saturday P. M., on 145th, between Amsterdam and Convent Avs. Finder please return 695 St. Nicholas Av. Winston. Reward.

VALISE, brown, initials "C. S. D.," left on uptown subway train Friday night, 7 o'clock, beyond 137th St. station. Call Bradhurst 2726.

Jewelry.

BRACELET containing 544 pearls and 5 diamonds; lost Feb. 18, theatrical district; liberal reward for return to F. J. Kirschner, 100 William St., Beekman 9000.

BRACELET, green gold, oblongs, five sapphires, Sunday evening; reward. F 485 Times.

BRACELET—Lost, Feb. 18, diamond and sapphire link bracelet; reward. F 490 Times.

BROOCH, diamond, triangular shaped, on Feb. 9, between 50th and 42d Sts., theatre district, or in taxi; $250 reward. A. R. Lee & Co., 15 William St. Hanover 0630.

BROOCH, oval moonstone, surrounded by diamonds, sapphires, platinum design, on Wednesday morning, Feb. 15; reward. Montclair 8325R.

PEARL BROOCH, between Century Theatre and Columbus Restaurant, crown of small pearls with cluster of large pearls in centre and three pearl drops; reward. 25 West 50th St.

PEARLS, small string, imitation, lost in vicinity 90th St. or 43d; reward. Please call Vanderbilt 0857.

PIN, diamond, platinum, dragon-shape emerald eyes, Saturday evening; liberal reward. Luisi Investigation Co., 16 Exchange Place. Bowling Green 4925.

RING, gold signet, in front of Four Trees Restaurant and West 49th St., Saturday night; generous reward. F 477 Times.

$300 REWARD
for return of wide-band diamond bracelet, fancy design, lost Feb. 14, between East 70th St. and Ritz Theatre. Herbert J. Payne, 18 William St. Hanover 0634.

$200 REWARD
for return of diamond bowknot brooch with few small emeralds, lost Feb. 20, on steamer De Grasse or at pier. W. E. Boyer, 18 William St. Hanover 0630.

$75 REWARD
for return of diamond sapphire and platinum barpin lost Feb. 20 vicinity of 7th Av. and 48th St., 6th Av. and 55th St. or in Silver Slipper Restaurant or taxi. E. Sayre, Beekman 6261.

Cats, Dogs and Birds.

BULLDOG, English, white, weight about 45 pounds; shoulder harness; lost Sunday; liberal reward. Smith, 101 West 11th. Watkins 4242.

FRENCH BULL, female, black-white spot chest; named "Judy;" Sunday, vicinity Flatbush and Avenue J; reward, 1,892 New York Av., Brooklyn. Phone Navarre 2563.

POODLE, white, strayed from 7th Av. cor. 53d St.; have on bank; answers name of Snooks; child's pet; reward. Robertson, 630 7th Av. Circle 3257.

FOUND.

GLASSES, grey rimmed, Park Row, Decatur 3100, 9-5. Ask Laboratory.

PURSE, 68th subway station, Broadway, Fanton, 900 Lexington Av.

For ads in The New York Times issues bearing dates with registered index numbers, enclose 10c each to obtain lo cations of lost and found articles. Write Lost and Found Department, 229 West 43d Street or any daily Subway Level Office, Times Building. Keep lost and returned articles forwarded to owners. Mailing address required.

PLANS AIR EXPRESS, PARIS TO CALIFORNIA

Would Deliver Packages From Berlin to Los Angeles in Seven Days.

TO START SERVICE IN A YEAR

Royal Dutch Air Lines Reaches an Agreement With the American Railway Express.

Albert Plesman, managing director of the K. L. M., or Royal Dutch Air Lines, who has been studying aviation in America, announced yesterday that he had reached a preliminary agreement with Robert E. M. Cowie, President of the American Railway Express, for an international air express service whereby packages sent from Amsterdam, Berlin or Paris by air express could be delivered in Los Angeles or San Francisco in seven days.

Mr. Plesman who is sailing on the Olympic Friday night said that the service would be in use within a year. New York he said would be a concentration point for this air express which would include such articles as films, important machine parts and other things in which speedy delivery is required.

The Dutch air transportation official is returning home after a trip around the world. He has spent several months in the Dutch East Indies arranging the inauguration this year of a thousand-mile airline by which travel between scattered business centres and settlements in the colonies, now a matter of days and weeks, will be reduced to hours.

Four tri-motored Fokkers will be flown over the 9,000 miles from Amsterdam to Batavia this Summer, and then will be placed in service on Sumatra and Java. After six months of carrying mail and passengers with Batavia as an operating centre, the line will be extended to Singapore and Medam.

Landing in San Francisco, Jan. 25, Mr. Plesman visited aviation centres on the coast and in Detroit and Chicago. He has been particularly interested in the recent development in this country of airplane accessories and has purchased some metal propellors, brakes and other parts.

"You excell us in the manufacture of a number of airplane accessories," Mr. Plesman said, "but you need here the further development of passenger-carrying planes. If I might offer a criticism of the development of commercial aviation in this country in contrast to our development, it is in the attitude of 'big business.' Your capital sits like a giant rock and watches the little fellows competing in air transportation, waiting until a sufficient number of small companies have been killed off. Then your big capital giant will come down from his rock and pick off what is left."

In Holland, Mr. Plesman said, the big importers and exporters, industrialists and bankers combined to make the Royal Dutch Lines a success from the start with the aid of an annual Government subsidy. Under the terms with the Government the line is to refrain from paying dividends until the subsidy is stopped.

HINKLER LANDS AT BIMA.

He May Try to Hop Today From Island City to Australia.

BIMA, Sumbawa, Feb. 21 (AP).—Bert Hinkler, Australian flier, arrived here at 3:25 P. M. today from Bandong, Java.

BANDONG, Java, Feb. 21 (AP).—Hinkler left here today for Bima, Sumbawa, 550 miles away. If the weather is favorable he will attempt to fly the 1,000 miles from Bima to Port Darwin, Australia, tomorrow.

LONDON, Feb. 21 (AP).—If Bert Hinkler, who expects to reach Australia tomorrow, completing his flight from England in fifteen days, arrives there within eighteen days, he gets £1,024 ($5,120) from Lloyds. For that sum he insured himself to accomplish the flight under nineteen days at a premium of £150 ($750).

WOMAN SLAIN BY FIRE BELIEVED IDENTIFIED

Continued from Page 1, Column 2.

Prosecutor's office, Miss Mary Brown identified from its description virtually all the clothing the dead woman wore and also the jewelry, the gold wrist watch and the red and green beads.

Killing Still Mystery.

But with the probable revelation of the woman's identity, the mystery of her death was as impenetrable as before. In Somerville, Prosecutor Bergen with his assistant, County Detective Joseph Hanlon, both of whom are veterans of the Hall-Mills case, found themselves confronted with a puzzle as obscure as that which followed the famous double murder of several years ago.

Bergen, Hanlon and the State Police, who are cooperating with them, are convinced that a murderer saturated the woman with gasoline and set her aflame beside the Bernardsville Road last night in an effort not only to destroy her life but her identity as well. The motive, if it were true that the dead woman was carrying bonds and money valued at $9,000, was robbery, it is generally agreed.

Officials of the prosecutor's office here asserted that they planned to question the five-year-old Gillespie child with the view to learning if possible who a man was whom Miss Brown was said to have been in the habit of meeting. Perhaps, the detectives argue, the child would know if the governess had been in the habit of conversing with any one during their outings together. That is the first step on tomorrow's program.

The second is to learn when Miss Mary Brown views the body of the dead woman if the identification is definite. At the same time the Squibb Laboratories in New Brunswick will receive the viscera of the victim and will seek to ascertain whether or not poison or drugs were administered to her before she was brought to the lonely roadside and set aflame.

No Marks of Violence.

Dr. A. A. Lawton and County Physician George L. Mack declared after an autopsy in Somerville tonight that the woman had died apparently from shock and burns, possibly from smoke suffocation. No signs of blows or external violence of any kind were revealed.

Passing motorists discovered the human torch blazing in the lonely grove on the Bernardsville Road about 11 o'clock last night.

The motorists were Mr. and Mrs. Eno Campbell, proprietors of a silver fox ranch in Bernardsville, and their chauffeur, James Murdock. The Campbells had spent the evening with friends in Morristown and were being driven home shortly before 11 o'clock last night. Five miles from Morristown they crossed into Somerset County and progressed a mile or so to the western edge of a grove which in Summer is a rendezvous for picnickers, but is desolate in Winter.

A casual glance to the north side of the road revealed to the motorists what they took to be a fire in the rear of a wayside stand, closed for the Winter, which is owned by James Weymouth. They stopped, jumped out and, running behind the structure, discovered a woman's body wrapped in flames. Her legs were close to the rear door of the little booth, and the fire was scorching it. Campbell and Murdock beat out the flames and heaped snow on the smoldering seal coat the woman was wearing. Once after they thought they had quenched the blaze it leaped up again.

Convinced the woman was dead, the motorists hastened to Bernardsville to inform the police. They found Policeman Charles Kavanaugh there and told him. He hurried back up the road. He found the woman was still alive. Kavanaugh lifted her into his car and sped to Morristown, where he took her to All Souls' Hospital.

Dr. B. M. James found there was no hope of saving the woman's life. But she lived until this morning.

County Prosecutor Bergen, with his chief of detectives and the State troopers from Troop B under Captain John J. Lamb, have little to go on in their search for clues. Murdock, the Campbell chauffeur, told them that while he was driving to Morristown to bring his employers home shortly after 10 o'clock last night he noticed a dark touring car parked in front of Weymouth's booth in Woodland Grove. He thought nothing of it, and was unable to report the license or the make of the car.

She was apparently about 35 years old, 5 feet 5 inches tall, slender, and weighing between 115 and 120 pounds. She had grey-blue eyes and bobbed iron-gray hair, recently curled in a modish style. Apparently her hair had been dark and had prematurely changed color.

Her nose had a slight curve and her teeth were perfect and in excellent condition. They contained no dental work by which she might be identified. Her lips were full, her face oval, ears small. In every feature she displayed considerable refinement.

MAKES OUTSIDE LOOPS, TWO UP AND ONE DOWN

Lieutenant Williams Is Believed to Be the First to Achieve This Feat While Ascending.

WASHINGTON, Feb. 21 (AP).—To test the strength of airplanes under severe strain, Lieutenant A. J. Williams, champion speed flier of the navy, has successfully completed three outside loops at the Anacostia Naval Air Station here. One of the feats is believed never to have been accomplished before.

Under orders to determine the resistance of the machine, for guidance in designing fighting craft, Lieutenant Williams experimented secretly Saturday and successfully turned a single upward outside loop. As he sped along upright he gradually went into a half roll and then turned the machine on its back before he entered the upward loop. This kept the flier on the outside until the circle was completed. He then made another half roll and landed.

Yesterday Lieutenant Williams duplicated the feat of Lieutenant James Doolittle of the army when he negotiated a downward outside loop. This is accomplished by diving nose-first into the loop. Not satisfied with this, the daring pilot made a half-roll when this loop was completed and, upside down, continued into another upward outside loop to complete a figure eight.

A Curtiss biplane of the fighter type with a Pratt & Whitney 400 horsepower air-cooled engine was used in the tests. They were made within 1,000 feet, the plane being kept below 3,000 and above 2,000 feet. An inspection of the ship following the feats failed to show any undue strain.

An accelerometer is to be placed on the airplane for further tests to obtain more design data for fighting planes, it was said today at the Bureau of Aeronautics.

Lieutenant Williams said he had proved his contention that it was unnecessary to knock a plane around in the air to accomplish feats. He added that he was not attempting stunt flying and that he had tried to keep the performance secret.

BROOKS FORCED DOWN 200 MILES FROM MIAMI

Sets Record in Flight From Detroit in Flivver Before Fuel Gives Out.

TITUSVILLE, Fla., Feb. 21 (AP).—Harry Brooks, flying a Ford "flivver" plane from Detroit to Miami on an attempted non-stop flight, was forced down here just before 8 o'clock tonight by lack of fuel. Titusville is 200 miles north of Miami.

A blade of the plane's propeller was broken in the landing, but the plane was otherwise undamaged, and Brooks was unscathed.

The little monoplane had covered about 1,000 miles on the fifty-two gallons of gasoline with which it left Detroit. All of the fuel was carried in the regular tanks, and there was no reserve supply.

DETROIT, Feb. 21 (AP).—In flying to Titusville, Fla., from Detroit, Pilot Harry Brooks is believed by officials of the National Aeronautic Association, under whose supervision the flight was undertaken, to have broken the world's non-stop record for planes of forty horsepower or less.

TESLA GETS PATENTS ON HELICOPTER-PLANE

Wireless Experimenter Says His Invention Is Ideal for Air Flivver.

Nikola Tesla, pioneer wireless experimenter, has turned his attention to aviation. According to an announcement from Munn & Co., patent attorneys, the 71-year-old inventor has received two patents from the United States Patent Office for a combined helicopter and airplane.

The plane has not been built, and according to the inventor he is not particularly interested in experimenting with the actual building. He says he is certain the plane will fly.

Briefly, his helicopter-airplane takes off vertically as a helicopter and then by mechanical means is turned in the air until the lifting propeller is at right angles to its climbing position and draws the machine through the air laterally, or at any other angle the operator wishes it to go.

The inventor said yesterday that he conceives his plane as the ideal air flivver. It can be built with a wing spread of eight feet and a depth and length of the same dimensions. Its weight would be about 500 pounds, and a machine of this size would carry two people.

Mr. Tesla describes his power plant as a turbine engine which also combines some of the principles of the present-day internal combustion engine and aeronautical rotary motor.

PLANS NEW CHICAGO AIRWAY

Group Would Route Line From New York Via Buffalo and Detroit.

BUFFALO, Feb. 21 (AP).—Plans for a new Chicago-New York airway by way of Detroit, Buffalo and Ithaca, N. Y., are under consideration, Major Thomas G. Lanphier, Commandant of Selfridge Field, Mich., announced here today. He would not reveal the source of his information, but he said he knew an attempt would be made to establish what he described as a "safer" route.

"The old Bellefonte-Cleveland route," he said, "is not as safe as it ought to be. This proposed new route, while longer, has 70 per cent. better weather. Whether the company now operating reroutes its planes or not, there soon will be a new company operating over the new route."

Major Lanphier made the announcement in an address before an aircraft luncheon of the Greater Buffalo Advertising Club.

Levine to Try Again Today.

Special to The New York Times.

CURTISS FIELD, L. I., Feb. 21.—Charles A. Levine and his pilot, Wilmer Schuls, will make another attempt to get off tomorrow morning in the Bellanca plane Columbia for an endurance flight. Yesterday the gasoline tanks were removed and inspected, and last evening they were replaced. At dawn, if the ship goes off at all, it may either try the endurance flight or, if conditions are not of the best, may fly to Cuba. In event of the latter Miss Mable Boll will go.

LINDBERGH CARRIES PLANE FULL OF MAIL

He Flies His Old Round Trip From St. Louis to Chicago Ahead of Time.

PUBLIC RESPONSE WAS HUGE

Colonel Will Bring Machine to Albany for Session on State Aeronautical Code.

ST. LOUIS, Feb. 21 (AP).—Flying a big Douglas mail plane ahead of schedule, Colonel Charles A. Lindbergh landed at Lambert-St. Louis Field at 9 A. M. today, completing a round trip over his old air-mail route between St. Louis and Chicago in an effort to advertise the postal air service.

The response of the public to his appeal was far beyond the fondest dreams of air line operators. From St. Louis alone yesterday afternoon, Lindbergh and five other fliers carried 1,997 pounds and 10 ounces of mail matter, approximately half a ton additional was picked up at Springfield and Peoria.

After a quiet night with his fellow pilots in the apartment of a flier at Chicago, Lindbergh was at the Chicago flying field shortly after 5 A. M. today. At 6:12, with the cockpit of his plane filled to the top with mail, the flying Colonel took the air.

Lindbergh landed at Peoria at 7:25 A. M. Within five minutes the Peoria sacks had been unloaded and he was on his way again. He landed at Springfield, his second stop, at 8:05, and took off again within the five minutes provided by the postal schedule.

Just fifty minutes later, less than 100 watchers at the flying field heard the drumming of his motor to the north. The Douglas, driving through the smoke pall at more than 100 miles an hour, shot across the field a moment later. Climbing slightly, Lindbergh swung his ship off to the west and, settling easily, landed in front of the National Guard hangar.

THRONG HEARS CONCERT.

Toscanini and Philharmonic Give Fine Program at Metropolitan.

An audience that filled the auditorium and standing room of the Metropolitan Opera House last night gave an enthusiastic reception to the Philharmonic Orchestra and its conductor, Arturo Toscanini, who gave a repetition of works already heard in several previous concerts of the regular subscription series at Carnegie Hall. The program included the Haydn Symphony in G major, No. 13; Elgar's "Enigma" Variations, the "Pastorale d'Eté" and "Pacific 231" of Honegger, and Respighi's glittering symphonic poem, "The Pines of Rome." There doubtless were present many inveterate concert-goers to whom these works were still fresh in mind from recent hearings, but at the hands of such a conductor repetition serves only to reveal new and striking beauties.

The program for the Philharmonic concerts tomorrow evening and Friday afternoon at Carnegie Hall has been changed. The revised list includes the overture to Mendelssohn's "Midsummer Night's Dream," Borodin's Symphony in B minor, the second, fourth and fifth movements of the suite from "La Pisanella," by Pizzetti, and "La Mer," by Debussy.

De Falla's "El Amor Brujo," with Sophie Braslau as soloist, originally scheduled for this week, has been postponed until the next pair of concerts, long with the "Tannhäuser" overture. The "Pastoral" Symphony has been shifted to the evening of March 1.

Recital by Carmen Bachur-Brand.

Carmen Bachur-Brand, soprano, appeared in Steinway Hall last evening, singing airs from "La Forza," "Butterfly" and "Bohème," some German lieder and two songs in English by Woodman and Terry. The artist, an animated figure in black satin and brilliants, bowed many times amid her bouquets and applause from a friendly house. She sang with discrimination in the varied character of her songs. Irene Freimann assisted in accompaniments and piano solos.

Wilda Bennett in "Lovely Lady."

Wilda Bennett, who has not acted here for several seasons, will take over the principal rôle in "Lovely Lady" at the Sam H. Harris tomorrow night. The part was originally played by Edna Leedom, who underwent an operation for appendicitis a little more than a week ago. Since then the rôle has been acted by Doris Patston.

'MARTHA' IS ENHANCED AS OPERA IN ENGLISH

American Company Gives a Hearty Performance to Tuneful Flotow Piece.

For the first time an English scene enhanced English speech in the new bill of the American Opera Company's seventh week at the Gallo Theatre last evening. It was a revival of tuneful "Martha" in such natural and hearty manner as some older inhabitants of opera-land might recall from the forgotten days of the Boston Ideals a generation ago. By coincidence, Agnes Huntington, of those same Bostonians, was a listener half way down the centre aisle.

Fresh voices, girlish figures, spontaneous fun of natural comedians, all lent a zest to Flotow's melodies and mounting ensembles, till the "Good Night" quartet, sung to flickering light of the lovers' candles on a darkened stage, brought down the house. Richmond Fair was a bit of a riot, both on and off stage, for sheer difficulty of the chorus in seeing the lively time-beat of Emanuel Balaban, who had come from Rochester as guest conductor.

Charles Hedley sang a loverlike young Lionel, with the touch of dignity of a future Earl of Derby, while his wife, diminutive Cecile Sherman, did equally well with the Lady Harriet's proud air of disdain and the composer's borrowed song of the "Last Rose of Summer." Brownie Peebles and Mark Daniels were the assisting mischief makers, Howard Laramy a capital Sir Tristram and Allan Burt a Sheriff of Richmond not so far removed from some Sheriffs of Nottingham.

More than any earlier Gallo production, "Martha" gained by the language of its proper setting, and if Natalia MacFarren's English version frowned on topical allusion, the stage pranks seemed often Gilbertian in irony if not in wit. As a Chairman of the New York publishers had said in introducing Helen Oelheim of this company at a Dutch Treat Club luncheon earlier in the day, the American singers "not only sing, but also pronounce."

"Martha," in this merry "opera bouffe" style, is to be repeated through the week, except for today's "Faust" matinee. Of the alternates in all six parts, the Misses Vasa and Peebles and Mr. Newdall will be heard this evening. One later performance next Monday, as just announced, will open the company's added eighth week in New York.

"Traviata" First Opera Next Week.

Lucrezia Bori, who sings the season's first "Mignon" in today's holiday matinee at the Metropolitan, will also open the opera's eighteenth week next Monday in "Traviata" with Gigli and De Luca. "Le Prophète" is to be repeated next Wednesday night with Branzell, Corona and Martinelli, and there will follow a Thursday matinee "Walküre" in the Wagner cycle, with Easton, Mueller, Claussen, Laubenthal and Bohnen; Thursday night "Mignon," Bori, Gigli and Whitehill, and Friday "Madonna Imperiaa" and "Coq d'Or," with Mueller and Jagel, Talley and Galli. The operas for Saturday, March 3, will be posted later on Broadway. Saturday night the company gives Deems Taylor's "The King's Henchman" in Brooklyn.

MacKenna to Act in "Mashka."

A Russian play entitled "Mashka," with Kenneth MacKenna in its principal rôle, is in rehearsal under the management of Clark Ross and Harry Cort and will open at the Windsor Theatre on March 12. The play has been adapted by John Flint, and the cast, in addition to Mr. MacKenna, includes Galina Kopernak and Malcolm Duncan. Mr. MacKenna has not acted here since he was seen as John Shand in the Helen Hayes revival of "What Every Woman Knows."

To the Theatre Going Public of New York City—

If you want to get a real line on how surely ninety per cent. of the so called dramatic criticism in this town has become a matter of *pure personal likes and dislikes* —go to the Hudson Theatre and see

"WHISPERING FRIENDS"

If you don't agree with me that it is a great little American comedy and the best constructed play in years—then never take my word again.

(Signed)
George M. Cohan

HOTELS AND RESTAURANTS.

Acclaimed by all the world's greatest floor-show
LEW LESLIE'S
"BLACKBIRDS of 1928"
A distinctive and unique entertainment conceived and staged by Mr. Leslie. Words and Music by Jimmy McHugh and Dorothy Fields
WITH A COMPANY OF FORTY *including the*
Plantation Orchestra
And the greatest aggregation of colored artists ever assembled in an after-theatre rendezvous
LEW LESLIE'S Ambassadeurs
Formerly Roger-Wolfe Kahn's LE PERROQUET DE PARIS
146 West 57th Street
Open Nightly and SUNDAYS from 10 P.M. to Closing
For Reservations Phone: CIRCLE 3807-3808

RESORTS
NEW JERSEY.

Louis H. Saltzman presents

a special offer--of a--week-end for two-that includes Friday dinner to Sunday after dinner for---$30---at the romantic LAUREL HOUSE Lakewood-New Jersey-dancing in the Sportsman's grill----for reservations telephone Lakewood 430---

EAST ORANGE, N. J.—Hotel Edgemere. Homelike in all essentials; complete service; city conveniences, country diversions. Very accessible.

NEW JERSEY—Atlantic City.
Hotel Chelsea
ATLANTIC CITY
MORRIS & BRIGHTON AVENUES
On the Boardwalk
Facing the Sea
American Plan; à la Carte Grill. Unexcelled cuisine. Orchestra. Concerts broadcast over WFG.
J. B. THOMPSON & Co.

Atlantic City's Newest Fireproof Hotel
Colton Manor
American Plan from $7 per day.
European Plan from $4 per day.

The CLARENDON Hotel
Virginia Ave., half block to Beach and Steel Pier. REDUCED LENTEN AND SPRING RATES. Rooms en suite with private bath. All rooms have hot and cold running water. Monroe Hutchins.

The TRAYMORE ATLANTIC CITY
The Preeminent Hotel Achievement

NEW TROQUOIS Ocean End S. Carolina Ave. Special Rates. CONCERT DAILY. R. L. QUINN, Prop. Special Holiday and Week-End Rates.

SOUTHERN STATES.
HOT SPRINGS NATIONAL PARK, ARKANSAS
The Arlington Hotel and Baths
Fine Cuisine. Spring Climate. Golf—Horseback—Motoring. Write for Booklets and Information.

WASHINGTON, D. C.
Burlington Hotel
Five Minutes' Walk to Everything.
WASHINGTON, D. C.
Theatre and Rooms with Bath—
100 at $3; 100 at $3.50; 100 at $4.
SPECIAL DINNER $1.25 and $1.50

CANADA.
VISIT MONTREAL
For Booklet write Montreal Tourist Bureau, New Birks Bldg., MONTREAL, Canada.

EDUCATIONAL
Accountancy Schools.
Accountancy
Secretarial Practice and Business English classes forming. Tel. Cort. 1465. Pace Institute, 30 Church St., N. Y.

Business Schools.
PRATT SCHOOL, 62 West 45th Street BUSINESS AND SECRETARIAL TRAINING. Individual instruction.

Language Schools.
FRENCH, Spanish, Italian, German; experienced native teachers; surprising results, short course. 75c lesson. Private School of Languages, 1364 Lexington Ave., between 85th-86th.
LADIES going abroad, Summer, desiring practical knowledge French, German, Italian, please communicate Studio, 543 W. 147th. Audubon 8890.
TUTOR, visiting graduate; English, French, Latin; school, college preparation; conshac. Academy 1890.

Dancing.
Dance Smartly?

Analysis free
Through Arthur Murray's new method you learn to do all the smartest new steps in one-fourth the usual time. He has discovered that all modern dancing is based upon five simple movements. Once you have mastered these you can lead or follow any dance with ease and assurance. Call this week for a free analysis with one of our attractive teachers.
ARTHUR MURRAY, 7 E. 43rd St.
ALIEN'S 16 HARKIM, 632 Madison Av.—Real instruction ballroom dancing; no frankishness; private and class lessons; investigate. Phone Regent 7256.
ALBERT BUFLER—Personal private instruction in Ballroom dancing French and Argentine tango. 52 W. 55th. Circle 9701.
C & D. STUDIOS, Inc. Social, Ballet, Step Dancing; Children, Adults 2786 Broadway, near 104th St. Academy 3237.
DON MARTINI, Argentine's Noted Instructor, Fox Trot, Waltz, Tango. 1,451 Broadway, room 411. Circle 8917.
MARJORIE FOWSERD, individual instruction Modern Ballroom Dancing. 46 West 54th. Circle 1044.
Betty Lee Studio—Specialists ballroom dancing for beginners; Arthur Murray method. Private lessons only. 7 East 45th.

Miscellaneous.
PLAY BRIDGE, scientifically; complete course 4 lessons, $10. Muriel Parker, Bryant 4022.

TABLE D'HOTE DINNER Served 6 to 9 $2.25
Twice Nightly At 7:30 & Midnite
EARL LINDSAY'S EVERGLADES EDDIE CHESTER EDDIE DAVIS MARILEE
Revue of Revues "FLUFFS & LACES" 46th St. at B'way. Phone Lack. 2820
Dance Music by THE EVERGLADES ORCHESTRA

Just Completed
HOTEL Century
111 West 46th
East of B'way
350 ROOMS
Each with Private Bath and Shower
$3-$4-$5 per day
Special Weekly Rates:
FOR ONE PERSON
$18, $21, $24
FOR TWO PERSONS
$24, $27, $30
Harry J. Veitch, Mgr.
Tel. Bryant 5260

Live in Comfort and Culture —Inexpensively at the
Stratford
A Step from Fifth Avenue
A location which combines unusual hotel conveniences, quiet, and a distinctive atmosphere appealing to a discerning clientele. Really exceptional restaurant.
TRANSIENT RATES
Single Rooms, $15 up weekly
Double Rooms, $20 up weekly
Two-Room Suites, $30 to $40
11 EAST 32nd STREET
Phone Caledonia 4700

HOTEL EMERSON
166 West 75th St.
Telephone Endicott 6607
The Ideal Residential Hotel with Select Transient Accommodations.
Complete one room homes from $75 month. 2 room suites from $100 month.
Restaurant famous for its Dollar Dinner De Luxe.
M. G. Yuzlis, Manager.

Four Bargain Vacancies
Hotel Alexandria
250 West 103rd St.
Suites of two large attractive outside rooms, bath and shower. Unfurnished or furnished newly.
Phone Riverside 10421 for information.

"A CLEAN, QUIET HOTEL"
Situated between Broadway & Central Park.
Single, connecting units, $14-$15 weekly
ROOMS AND BATH, $15, $16, $18.
LARGE ROOMS FOR TWO, $20, $22, $25.
2 ROOMS AND BATH FOR 3, $30.
3 rooms, 2 baths, $35 weekly.
MONTICELLO
35-37 WEST 64th ST., N. Y.
Phone Trafalgar 1282. J. A. Jepson.

HOTEL CARTERET
23rd ST. AND SEVENTH AVE.
Brand New
Most Convenient
Reasonable Rates
ROOMS WITH BOTH BATH AND SHOWER FROM $3.50
ROBERT E. SEAMAN, Mgr.

THE PLAY

By J. BROOKS ATKINSON.

One of the Flowers of Evil.

MAYA, a play in a prologue, nine scenes and an epilogue, translated by Ernest Boyd from the French of Simon Gantillon. Staged by Agnes Morgan; settings by Aline Bernstein; produced by the Actor-Managers, in association with Gertrude Newell. At the Comedy Theatre.

...he Sailor	Otto Hulett
...he Girl	Aline MacMahon
...lla	Aline MacMahon
...eleste	Helen Tilden
...onsine	Mary Robson
...a	Louise Lorimer
...bert	George Heller
...fine	Sylvia Feningston
Laundress	Shirley Gale
Fruit Vender	Josephine Wehn
Dockyard Laborer	Otto Hulett
...ama	Florence Gerald
...alentin	George Heller
...is Companion	John Rynne
...he Italian	Marc Loebell
...he Norwegian	Otto Hulett
...rnest	William Shelley
...he Painter	John Parrish
...ermance	Paula Trueman
...he Cockney	Harold de Becker
...ictor	William Shelley
...di	Marc Loebell
...he Wharf Hand	Otto Hulett
...he East Indian	Harold de Becker
...an From a Jazz Band	Marc Loebell
...he Guitarist	Sven Von Hallberg

Writing of life in the restricted areas in his series of dramatic panels, "Maya," now at the Comedy Theatre, Simon Gantillon manages admirably to keep the tone even and the emotion impersonal. It is a strange mirroring of truths—sombre and tenuous, with moments of tender beauty, the whole sensitively acted by Aline MacMahon as the prostitute. Although M. Gantillon has not averted his eyes from Bella's timeless profession, and has not spared details when they are necessary, he has looked through sordid material to universal values with a good deal of artistic integrity. "Maya" is unsubstantial; the thread of story is too slight and the mood too frail for a full-length play. Artistically it is a triumph of understanding over characters and environment.

Nine episodic scenes, thinly connected, reveal as many sides of Bella's plastic character while she plies her trade in the red-light district of Marseilles. Some of the episodes show her with her sisters in evil, comradely, honorable after her generous fashion, scrupulous, and wise with years far beyond her age. Now she is teaching stitches to Celeste by the window. Now she is cautiously advising little Fifine to save up happiness against the meager years ahead. Judged by the standards of her associates, she is an honest woman to be trusted and respected; and when news comes of the death of her child, all the girls contribute to the expenses of mourning.

In revealing her with the men who visit her in her shabby room, M. Gantillon has endeavored to show that she is all things to all men; she represents whatever they are seeking, whatever they require. To a love-sick interpreter who takes refuge in her room she is the haughty marchesa he has loved from afar on his last steamship passage. To an inarticulate, homesick Norwegian, who speaks her language with comic effort, she is the one to whom he can talk of his father and mother and his little sister in the north country. To a desolate coal-trimmer, black from toil in the hole, she is a mother to whom he can pour out his troubles. To another she is the girl he loved in his youth.

To a mystic East Indian, who comes in the last scene, she is Maya, as they call her sort in India. "Sometimes it means Mary—and other times, Mother of Desire—and also, Sister of Lies; or even Maya may mean the apparition. You know—you think things are like that, and really they are different. Apparition—illusion. Yes, the power of illusion—that most of all! Illusion—illusion—illusion—the 'Cocktail Maya'." "But don't you know this woman?" a literalist asks, dumfounded. "No one has ever known her alive," replies the East Indian slowly. "Every man kills her as he enters."

So M. Gantillon has brushed aside all questions of morality, of approval or blame, to regard Bella first as a human being obedient to her own standards and circumstances; and, second, as a symbol of men's desire—men's desire not only physical but also aspiring and forlorn. Those who expect the sensational from it will be disappointed. For "Maya" blunders rather in the opposite direction; it is too attenuated, spun too fine, to survive a long evening.

The Actor-Managers, who are the lineal descendants of the Grand Streeters, have tried, not without a measure of success, to hold the spell constant throughout. Sometimes, when the action is not perfect, "Maya" very nearly expires. But Aline MacMahon catches all the preternatural patience of Bella in a splendid performance that likewise reveals her pitiful ignorance and her gaucheries. Her's is notable character acting. Otto Hulett, who makes several appearances, gives one excellent portrayal as the clumsy, faltering Norwegian. And Harold de Becker does not miss the misery and gratefulness of the coal-passer.

Raw voices, rough manners and personal carelessness describe the other prostitutes who are well acted in vignette by Helen Tilden, Mary Robson, Florence Gerald and Paula Trueman. But the too flamboyant acting of George Heller as Albert, the over-archness of Sylvia Feningston as Fifine and the unsteadiness of William Shelley as Bella's own lover—all go badly with the subdued tone of the general performance.

Except for occasional literary punctiliousness, Ernest Boyd has prepared a finely-wrought translation from the French. "Maya" was played in Paris first in 1924, and again in its present form last season. It has had two private productions in London. It has also been produced in Berlin and Turin by Gaston Baty, who first put it on the boards in Paris.

COHAN REPLACED IN ROLE.

Henry E. Dixey Joins the Cast of "The Merry Malones."

George M. Cohan has withdrawn from the cast of his production of "The Merry Malones," at Erlanger's Theatre, and the part is now being played by Henry E. Dixey. Mr. Cohan, whose returns to the stage are almost invariably unpremeditated, entered the cast just before the opening in Boston last August, following the death of Arthur Deagon at a dress rehearsal.

Mr. Dixey, who has not acted here for several seasons, gave his first performance on Monday night. An injury to Mr. Cohan's knee slightly advanced the date of his withdrawal from the show.

Gives "Cherry Orchard" March 5.

A production in English of Tchekov's "The Cherry Orchard," played here by the Moscow Art Theatre, will open at the Bijou Theatre on the afternoon of Monday, March 5, for a series of matinees. The play is being produced by James B. Fagan, producer and author of "And So to Bed," current at the Bijou. Mary Grey will have the principal rôle and Mr. Fagan himself will act a part.

'SH! THE OCTOPUS' GIVES AN EVENING OF FUN

New Mystery Play at the Royale Proves to Be a Singularly Crowded Dream.

SH! THE OCTOPUS, a mystery play in three acts, by Ralph Murphy and Donald Gallaher. Staged by Mr. Gallaher; produced by Mr. Gallaher and J. M. Welch. At the Royale Theatre.

Mr. Dempsey	Clifford Dempsey
Mr. Kelly	Harry Kelly
Vesta Vernoff	Beatrice Allen
Three Mysterious Figures	James E. Linhart, John Jones, Luigi Balestro
Mr. Cobb	Ignacio Martinetti
Paul Morgan	Gavin Gordon
Captain Hook	Francis M. Verdi
Polly	Adele Windsor
Nanny	Lynne Clarke
A Stranger	Bernard J. McOwen

It all turned out to be a dream at the Royale Theatre last night—not too bad a dream, perhaps, but a singularly crowded one. What the advertised "sneaky, snaky, slimy mystery" consisted of, and who its villainous perpetrator turned out to be will not be revealed here by one who never was good at the interprtation of dreams. Let it suffice to say that even Dr. Freud might have been puzzled, although the audience seemed to like the floridly implausible occurrences in this wildest of mystery melodramas.

As a specimen of the quake and quiver theatre, the new addition to the rapidly growing list of such excitements on Broadway will probably find a responsive public. After all, it does go a bit further than its contemporaries, even to the extent of substituting a stage octopus for the stage snake of "The Silent House." And even to the extent of never bothering to explain its accumulation of incredible happenings—in this it has all the coherent motivation of the average dream—and then heaping on the mass the gravies of unabashed burlesque. Parts of the play are funny, parts of it actually do make a little flesh creep, and much of it is just noisy. But it never permits its spectators the luxury of a moment's slumber.

"Sh!, the Octopus"—try to say that in a hurry—is admitted to by Donald Gallaher, the sleek-haired singer of "Salvation," and Ralph Murphy. Mr. Gallaher, who is also half of the producing firm, was sponsor for "The Gorilla" of two or three seasons back, and those who saw that hocus-pocus say the new piece is similar both in manner and mood. And "The Gorilla," be it remembered, was something of a success.

On the Royale stage the jumble of strange interludes does not fill a supposedly empty house with every one in New York but Mayor Walker and Peggy Joyce and then proceed to throw suspicion upon them all, in turn. It fills instead an empty lighthouse, and in place of the Mayor and Miss Joyce it leaves out Jack Donahue and Mr. Hedley of the Interborough. But every one else is there, including a phony Police Commissioner, two amiable blunderers in the business of criminal investigation and several groups of people who seem to have attended correspondence schools for detectives. They are, it is hardly necessary to mention, out to catch the Octopus, who does his dastardly deeds with the aid of a submarine. Before they accomplish this, all present but yourself seem extremely likely to be that arch-scoundrel. Even after the authors make some pretense at explanation, you still are convinced that the villain is the bald-headed man across the aisle. But you have had some fun, and haven't used your brain once.

An energetic cast works overtime to keep things moving, and succeeds. All its members are well suited to the task in hand, with Clifford Dempsey and Harry Kelly playing amusingly as the doltish detectives.

NIKOLAI ORLOFF RETURNS.

Russian Pianist Confirms Favorable Impression of Last Year.

Nikolai Orloff, the young Russian pianist, who made his local début last season, gave a recital last night in Town Hall. The favorable impression he made on his first appearance was confirmed by his playing last night, which was that of a true musician, sensitive in feeling and poetic in conception and execution. His performance of Beethoven's E Flat Sonata, Op. 31, had graceful lightness and lyric charm, with an interesting variety in phrasing and dynamics. The third movement was especially successful, though the final allegro might have profited by a broader and more brilliant treatment.

Other items on the program included two Brahms intermezzi and the same composer's Rhapsody in G minor; Schumann's Fantasie in C major and a Chopin group made up of the F minor Ballade, the D flat major Nocturne, two Etudes and the F sharp minor Polonaise. An audience of good size was generous in its applause.

'THE LADDER' REVISED AGAIN

No Performances Tomorrow or Friday While New Scene Is Added.

"The Ladder," which by dint of giving free performances now enjoys the longest run of any play on the New York stage, will be presented in still a new form this Saturday afternoon. Another scene is being added to the second act, and a new player, Leigh Lovell, will join the cast. Because of these changes there will be no performances tomorrow or Friday nights.

In its run here of a year and a half "The Ladder" has been presented at five different theatres, in various versions, and with various players. Box-office receipts were negligible from the beginning, and several months ago the producer began giving the tickets away.

The play, which is being maintained by Edgar B. Davis, a Texas oil man, is now on view at the Belmont Theatre, and will continue there until at least March 31. Beginning on Saturday the hour for giving away the seats will be changed from 6 o'clock in the evening to 10 o'clock in the morning.

THEATRICAL NOTES.

"Rope," a play based on an incident in Stribling's "Teeftallow," will open tonight at the Biltmore.

"Atlas and Eva" will be withdrawn from the Mansfield Theatre this week.

"Quicksand" will close at the Theatre Masque next week.

Helen Lowell will play her original role in Chamberlain Brown's forthcoming revival of "Mrs. Wiggs of the Cabbage Patch."

Sylvia Sidney, recently seen here in "Mirrors," will be in the cast of "Don't Count Your Chickens," in which Mary Boland will have the chief role.

William Hodge's new play, "Straight Thru the Door," now on tour, will not be brought to New York until next season.

Ted Lewis and his band have withdrawn from "Artists and Models" at the Winter Garden.

Isobel Elsom, seen here recently in "The Silver Box"; Kathryn Givney, who played the adventuress in "Nightstick," and Mildred MacLeod have been engaged for "The Behavior of Mrs. Crane," in which Margaret Lawrence will have the chief role. It will open at Werba's Brooklyn Theatre a week from Monday.

Walter Hampden's production of "King Henry V" has been postponed to the week of March 12.

Arthur Caesar's sketch, "Napoleon's Barber," will be on the next bill at the Greenwich Village Theatre, beginning next Sunday afternoon. In the cast will be Claude Rains and Douglass Wood.

MUSIC

By OLIN DOWNES.

A New Pipjer Symphony.

We do not know the music of many modern Dutch composers in this city. Willem Mengelberg has produced an occasional score from his country. Mr. Monteux, who has also conducted the concerts of the Amsterdam Concertgebouw and who is now guest conductor of the Philadelphia Orchestra, introduced last night in Carnegie Hall the Third Symphony of Willem Pipjer, who has been described by Rudolph Mengelberg as "one of the most gifted of the younger generation of Dutch composers."

We hope that this is not true, since, with all the good-will in the world toward Mr. Pipjer—he penned this work in 1926, when he was 32 years old—we cannot believe in his symphony. And this in spite of Mr. Monteux's brilliant and carefully prepared performance. We do not find a vital or significant idea in the whole contraption, which is a grab-bag of the various tricks now considered smart in a composer.

The derivations of the symphony, which is at least eclectic, are rather obvious. Its methods include the sporting with "polyrythms" and "polytonality," and the complementary presence of jazz motives. These things have not necessarily any relation to each other, but most progressive young composers combine them, especially in Europe, where they do not yet know manufactured jazz from the genuine article.

It has been hinted by sympathetic commentators that the symphony is in a measure autobiographic. Thus the middle movement is believed to connote unhappy experiences or moods in the life of Pipjer. The finale is in brisker vein. The combination of jazz and other fragments over a resounding pedal has a degree of excitement and cumulative effect at the very last. If, indeed, the symphony be autobiographical, we must repeat a dictum concerning a man much greater than Pipjer—that nothing became his life so much as his manner of leaving it. [Note—Pipjer was editor of the Mengelberg article.]

Prior to the involved and egotistical music of Pipjer, the orchestra played the Handel "Concerto grosso" in D major for strings. After it Vladimir Horowitz appeared with the orchestra as soloist in the performance of Rachmaninoff's Third Piano Concerto. He has played this concerto before and in a very able manner. On this subject there is nothing to be added to comments previously made, save to observe that the audience last night received Mr. Horowitz with much enthusiasm, recalling him many times, while some cheered him.

What recompensed for much that had preceded—the longueurs of the short symphony of Pipjer, and the excessive length of Mr. Rachmaninoff's concerto (admirably as it was presented) was the superb music of the winds and the steppes of Russia, the "Polovtsian Dances" from "Prince Igor." It is difficult to believe that this music, with its keen, fresh savor of the soil, and the elemental power which is as if the earth shook under the tread of advancing hordes, will quickly or easily grow old. Its sweet and wild beauty and the color and originality of the instrumentation, constitute one of the masterpieces that have come thus far from Russia. Long after much Slavic music that is now acclaimed will have passed, these splendid sounds will ring and thrill those who listen. Borodin, a modest giant, half a genius, half a dilettante, probably had little idea what he had done when he conceived them.

The audience was very enthusiastic throughout the evening. The magnificent orchestra, the sincerity and musicianship of Mr. Monteux, and Mr. Horowitz's virtuosity, justified these demonstrations.

Serafin to Conduct Gala Concert.

Tullio Serafin is to conduct the gala performance under the auspices of Italian citizens of New York at the Metropolitan next Tuesday, when all the ancient instruments of the Rodman Wanamaker collection will be played in concert, accompanied by the complete string sections of the New York Philharmonic and Philadelphia orchestras. The program, made public last night, will comprise Handel's concerto in D, Corelli's concerto grosso in C, Geminiani's andante for strings, harp and organ, and Bossi's "Intermezzi Goldoniani," followed in a second part by Bach's concerto in D minor, with Scipione Guidi and Mischa Mischakoff, sole violins; Locatelli's concerto grosso in F minor, and a concerto for three pianos by Bach.

Verdi Miller, Actress, Is Wed.

Miss Verdi Miller, known on the stage as Verdi Milli, a member of "The Five o'Clock Girl" company, was married yesterday morning at St. Malachi's Church to Cyril R. Connery of Flushing, L. I. Oscar Shaw, star of the musical comedy, gave the bride in marriage and Virginia Moore was maid of honor. Miss Miller comes from Indianapolis.

MOTION PICTURES.

Paramount's Mystery Show! TAKA CHANCE At Entertainment Headquarters Continuous from 10:45 A. M. PARAMOUNT Times Square

New York's Sensational Emil JANNINGS "The Last Command" Continuous from 9:45 A. M. RIALTO B'way at 42nd

Gloria SWANSON in "Sadie Thompson" RIVOLI UNITED ARTISTS Con. from 10:15. B'way at 49th

William Fox Attractions
FOUR SONS John Ford Production GAIETY B'way, 46 St. MAT. TODAY at 3 TONIGHT at 8:30 All Seats Reserved.
Margaret Mann appears in person today as Martha Washington.
SUNRISE F. W. MURNAU Production Featuring Janet Gaynor—George O'Brien TIMES SQ. 42nd St. W. of B'way MAT. TODAY at 3. TONIGHT at 8:30. All Seats Reserved

AL JOLSON "THE JAZZ SINGER" Twice Daily: Warner Theatre

5 DE LUXE PERFORMANCES TODAY "THE CROWD" with James Murray, Eleanor Boardman. "GEMS," a Mort Harris Revue featuring WALT ROESNER. The Capitolians—Array of Stellar Artists. CAPITOL B'WAY at 51st ST.

WINGS Washington's B'day Mat. at 3:00. A Paramount Picture 2:30—Twice Daily—8:30 B'way at 44th CRITERION Buy Seats in advance

DOOR OPEN DAILY AT 11 A. M. ALL SEATS UP TO NOON, 35c.
MARK STRAND B'y & 47 St. Harold Bell Wright's "The SHEPHERD of The HILLS" with Molly O'Day EXTRA PERFORMANCE NIGHTLY, 11:30

5 DE LUXE PERFORMANCES TODAY William Fox presents VICTOR McLAGLEN in "A Girl in Every Port" with LOUISE BROOKS. "Indian Wedding Festival" "Tableau Americana" Orchestra—Rapee. ROXY 7th Av. 50th St. Direction of ROXY

3 TIMES TODAY, 2-6-8:45 JOHN GILBERT GRETA GARBO in LOVE EMBASSY B'way & 46th St. DAILY, 3:00-8:45. Mats. 50c to $1.00

The ASTOR B'way & 45th St. Daily, 2:45-8:45. ENEMY

PLAZA Mad Ave. & 59th St. "THE LOVE MART" with BILLIE DOVE, GILBERT ROLAND

LOEW'S LEXINGTON Lex. Ave. At 51st St. JACKIE COOGAN in "BUTTONS" with Gertrude Olmsted

TONIGHT at 8:30 P. M. TITTA RUFFO CARNEGIE HALL M. CORTI Italy's Greatest Violinist. ROSSINI DUO First American Performance. B. ROSENFIELD Internationally Known Pianist. SANDRA RATTI Prima Ballerina, La Scala, Milan. WASHINGTON'S BIRTHDAY, FEBRUARY 22ND, 8:30 P. M. Tickets on Sale at All Agencies. CARLINO & CAROGANA, IMPRESARI, 1674 Broadway.

METROPOLITAN OPERA HOUSE. WASHINGTON'S BIRTHDAY SPEC. MATINEE TO-DAY at 2. MIGNON $2.50 to $6. Bori, Talley, Dalossy, Gigli, Whitehill, Bada, Ananian, D'Angelo, Pasero, Hasselmans. Tonight, 8, Aida. Mueller, Gordon, Ryan; Jagel, De Luca, Pinza, Gustafson, Paltrinieri; De Leporte, Serafin. Thurs., 8, Faust. Alda, Dalossy, Wakefield; Martinelli, De Luca, Rothier, Wolfe, Hasselmans. Fri., 8, King's Henchman. Easton, Alcock, Bonetti; Johnson, Tibbett, Gustafson, D'Angelo, Meader, Bloch, Serafin. Sat., 2, Pelleas et Melisande. Bori, Howard, Dalossy; Johnson, Whitehill, Rothier, Ananian, Hasselmans. Sat., 8, Tristan und Isolde. Kappel, Branzell; Laubenthal, Schorr, Ludikar, Gabor, Meader, D'Angelo, Bodanzky. Sun. Eve. 8:30, Special Concert. Guilford, Talley, Wells, Telva; Kirchhoff, Paltrinieri, Tedesco, Basiola, Pinza. Entire Orchestra, Bamboschek. Mon. 8:15, Traviata. Bori, Egener, Falco; Gigli, DeLuca, Paltrinieri, Reschiglian, Galli, DeLeporte, Bonfiglio, Serafin. Wed., 8, Prophete. Branzell, Corona; Martinelli, Rothier, Tedesco, Schutzendorf, Pinza, Galli, Bonfiglio, Bodanzky.

SECOND PERFORMANCE IN WAGNER-CYCLE AND ONLY TIME THIS SEASON. Feb. 24 at 2:30. Kappel, Mueller, Branzell; Fleischer, Telva, Wells; Kirchhoff, Schorr, Schutzendorf, Meader, Rothier, Wolfe, Bodanzky. Rheingold
THIRD PERFORMANCE IN THE WAGNER CYCLE Thur., Mar. 1, at 1:45. Muller, Easton, Claussen, Manski, Telva, Bourskaya, Alcock, Vettori; Laubenthal, Bohnen, Gustafson, Bodanzky. Walkure
BROOKLYN ACADEMY OF MUSIC Sat., Mar. 3, at 8. King's Henchman. Easton, Alcock, Bonetti; Johnson, Tibbett, Gustafson, Meader, D'Angelo, Serafin. Seats at Metropolitan and Academy. KNABE PIANO USED EXCLUSIVELY.

N. Y. SYMPHONY Guest Conductor EUGENE GOOSSENS. CARNEGIE HALL Tomorrow (Thurs.) Aft., 3. MECCA AUDITORIUM, Sun. Aft., Feb. 26, at 3 "TRISTAN and ISOLDE" (Wagner) in concert form, Scenes from Acts I, II, III. RACHEL MORTON as ISOLDE. RUDOLF LAUBENTHAL as TRISTAN. VIOLA SILVA as BRANGANE. FREDERIC BAER as KURWENAL. CARNEGIE HALL, Sat. Aft., Feb. 25, at 2:30 SYMPHONY CONCERT for YOUNG PEOPLE. MADELEINE MONNIER 'CELLO SOLOIST. Dvorak, Debussy, Saint-Saens, Brahms, Liszt. Tickets now at Carnegie Hall Box Office. Mecca tickets at Symphony Office, Steinway Hall, 113 W. 57th St. GEORGE ENGLES, Mgr. Steinway Piano

TOWN HALL, TONIGHT, AT 8:45 The Emanu El Choir Conducted by Lazare Saminsky. An Evening of Old and New Choral Music (Steinway Piano)

AMERICAN OPERA COMPANY First N. Y. Season—Sung in English. GALLO THEA., 54th, West of B'way. Eves. 8:30. Mats. 2:30. PHONE COL. 1140. MAT. TODAY FAUST. Tonight, Thurs., Fri., Sat. Eve. & Sat. Mat. MARTHA. Week Beginning Feb. 27: Mon. Eve. MARTHA. Tues., Wed., Fri., Sat. Eves. FAUST. Thurs. Eve. & Wed. & Sat. Mats. CARMEN.

TOWN HALL Sun. Aft. at 3, FEB. 26 LAST RECITAL THIS SEASON of PABLO CASALS. Seats Now at Box Office (Mason & Hamlin). Mgt. Metropolitan Musical Bureau.

CARNEGIE HALL, Sun. Eve., Feb. 26 Elisabeth Rethberg. Mgt. Evans & Salter. (Steinway)

GRAND BALLROOM, HOTEL ROOSEVELT Friday Evening, February 24, at 8:30 ESTHERDALE in a LIEDER PROGRAM. Tickets $3.30, $2.75, $2.20 at McBride's, Lobby Hotel Roosevelt and Office of Mgt. Beckhard & Macfarlane, Fisk Building. (Mason & Hamlin)

OPERA TICKETS. CHOICE SEATS TODAY (MAT.) AND TONIGHT. ALL OPERAS. ALL PARTS OF HOUSE. SUBSCRIPTIONS BOUGHT, SOLD, EXCHANGED. CHOICE SEATS FOR TITTA RUFFO CONCERT, CARNEGIE HALL, TONIGHT. CONSOLT AGENCY, Inc. 141 WEST 40th ST. Phones 3726-3727 PENNSYLVANIA Just West of Broadway

HOME SHOW MADISON SQ. GARDEN Daily 1 to 11 P. M. Come and see how a house should be built. Adm. 50c. NOW

WINTER GARDEN Eve. 8:30. Mats. Wed. & Sat. 2:30. MATINEE TODAY. THE SEASON'S LAUGH HIT! FLORENCE MOORE, JACK PEARL, JACK OSTERMAN in THE NEW 1928 ARTISTS AND MODELS

IMPERIAL Thea., 45th, W. of B'y. Eve. 8:30. Mats. Wed. & Sat., 2:30. MATINEE TODAY. MASSARD SHORT Presents a Star Cast: FRANK McINTYRE, LYNNE OVERMAN, JEANETTE MacDONALD, BILLY B. VAN, CARL RANDALL in the New Musical Comedy Sensation SUNNY DAYS with Rosalie Claire, Audrey Maple AND A STAR CHORUS

JOLSON'S Thea., 59th & 7th Av. Evgs. 8:30. Matinees Wed. & Sat., 2:30. MATINEE TODAY MY MARYLAND

GARRICK Th., 65 W. 35th. Evgs. 8:40. Mats. Wed., Thurs. & Sat. 2:40. MATINEE TODAY. BASIL SYDNEY—MARY ELLIS with the Garrick Players in the modern dress version of TAMING OF THE SHREW

POPULAR PRICE MAT. TODAY "MUSICAL COMEDY AT ITS BEST."—World. MARY EATON, OSCAR SHAW in the 5 O'CLOCK GIRL. Port Kelton, Louis John Bartels, Shaw & Lee. 44th ST. THEA. Pop. Mats. TODAY & SAT.

BIJOU 45th, West of B'way. Evs. 8:30. Mats. WED. & SAT., 2:30. MATINEE TODAY. The Comedy Hit And So To Bed with YVONNE ARNAUD, WALLACE EDDINGER, MARY GREY, CHARLES BRYANT

CHANIN'S THEATRES MASQUE 45th St., W. of B'way. MATS. TODAY & SAT. HOLIDAY MAT. TODAY (WASH. B'DAY). QUICKSAND with ROBERT AMES

MANSFIELD Thea., W. 47th St. Evs. 8:30. Mats. TODAY & SAT., 2:30. HARRY DELF'S New Laugh Smash! "ATLAS AND EVA"

The Theatre Guild presents Eves. 5:30 Strange Interlude John Golden Theatre, 58th, E. of B'way. EXTRA MAT. TODAY MARCO MILLIONS GUILD Thea., W. 52d. Evgs. 8:30. Mats. Today, Tom'w, Sat., 2:30. Week Feb. 27: DOCTOR'S DILEMMA. PORGY Republic Thea., W. 42. Evs. 8:40. Mats. Today & Sat., 2:40.

HAMMERSTEIN'S Th., B'y & 53d St. Evs. 8:30. Tel. Col. 8380. MATS. TODAY & SAT., 2:30. Arthur Hammerstein's Musical Play GOLDEN DAWN

WALDORF 50th St., East of B'way. Evgs. 8:30. Mats. TODAY & SAT. GENE BUCK'S Musical Ace "TAKE THE AIR" with WILL MAHONEY and TRINI

ARTHUR HOPKINS Presents
EXTRA MAT. FRIDAY Madge Kennedy in "Paris Bound" MUSIC BOX THEATRE, W. 45th St. Mts. Today, Fri. & Sat.
3 Mats. This Week—Today, Tom'w & Sat. "Burlesque" 6th Month. A Comedy. PLYMOUTH W. 45th St. Eves. 8:30. Mts. Tod., Tom'w, Sat.
PAULINE LORD in "Salvation" :: EMPIRE B'way & 40th St. Mats. Today & Sat.

All the Laughing Melodrama You Will Need For the Remainder of the Year Will Be Found in 'SPRING 3100' Percy Hammond, Herald Tribune. LITTLE THEA., W. 44 ST. MATS. TODAY & SAT., 2:30

NATIONAL Thea., 41st St., W. of B'y. Evs. 8:30. Mats. Today & Sat. THE TRIAL OF MARY DUGAN By Bayard Veiller with Ann Harding—Rex Cherryman

VANDERBILT Thea., W. 48 St. Eve. 8:30. Mats. TODAY & Sat. at 2:30. Musical Comedy Classic! MARK TWAIN'S A Connecticut Yankee. Adapted by FIELDS, RODGERS & HART

HOLIDAY MATINEE TODAY, 2:30 COMEDY Theatre, 41st St., East of B'way. Eve. 8:30. Mats. Today & Sat. 2:30. "MAYA"

MOROSCO Thea., 45th, W. of B'y. Eve. 8:30. Mats. Wed. & Sat. 2:30. MATINEE TODAY. Greatest Thriller Ever Staged! THE SILENT HOUSE "Audience quivered, shrieked and laughed."—ALAN DALE, N. Y. AMERICAN

ALVIN WEST 52nd ST. EVES. 8:30. Matinees Today & Sat. 2:30. FRED & ADELE ASTAIRE, Wm. KENT, Victor MOORE, Allen KEARNS. The Musical Comedy Sensation FUNNY FACE. GEORGE GERSHWIN MUSIC

CASINO 39th St. & B'way. Evgs. 8:30. Mats. WED. and SAT., 2:30. MATINEE TODAY. MITZI in her best musical comedy THE MADCAP

MATINEE TODAY. THE MUSICAL COMEDY TALK OF THE TOWN! "Swift and gay."—HERALD TRIBUNE. LOVELY LADY with GUY ROBERTSON, DORIS PATSTON, JACK SHEEHAN, CHESTER HALE GIRLS, DAVE BENNETT DANCERS. SAM H. HARRIS Thea., 42d, W. of B'y. Eve. 8:30. Mats. Wed. & Sat. 2:30.

HOLIDAY MATINEE TODAY, 2:30. Positively LAST 2 WEEKS THE Racket AMBASSADOR, W. 49th. Mats. TODAY & Sat.

49th ST. THEA., West of B'way. Evs. 8:30. Mats. TODAY & SAT., 2:30. DIVERSION will entertain and thrill you, and SEND YOU HOME HAPPY!

CHANIN 46th St. W. of B'way. TONIGHT at 8:25. Mats. Today & Sat. SCHWAB and MANDEL'S MUSICAL SMASH GOOD NEWS with GEORGE OLSEN AND HIS MUSIC AND ALL-AMERICAN TEAM OF PLAYERS.

COCK ROBIN By Philip Barry & Elmer Rice. 48th St. Thea. Mats. Today & Sat.

CHANIN'S BILTMORE West 47th St. FIRST MAT. SAT., 2:30. OPENS TONIGHT AT 8:30. JAMES W. ELLIOTT presents in association with David Wallace "ROPE" A Stirring Drama of the South by DAVID WALLACE & T. S. STRIBLING based on the popular novel "Teeftallow."

CHANIN'S ROYALE Theatre, West 45 St. Eve. 8:30. Mats. Wed. & Sat. HOLIDAY MATINEE TODAY, 2:30. SH! THE OCTOPUS A SNEAKY—SNAKY—SLIMY MYSTERY

KLAW THEA., 45th St., W. of B'way. Eve. 8:30. Mats. TODAY, TOM'W & SAT. A FREE SOUL WILLIAM A. BRADY appearing in leading part. MATS. TODAY & TOM'W, 2:30

PLAYHOUSE 48th St., East of B'way. Evgs. 8:30. Mats. Today and Sat. 'The Queen's Husband' with ROLAND YOUNG. "Intensely amusing play."—Woollcott, World

HOLIDAY MATINEE TODAY. SHUBERT 44th St., W. of B'way. Eve. 8:30. Mats. TODAY & SAT. HOLIDAY MATINEE TODAY. HARRY DELMAR'S REVELS with FRANK FAY and Bert Lahr.

B'WAY'S BIG HITS!! A GRIPPING MYSTERY PLAY THE CLUTCHING CLAW with RALPH MORGAN. FOREST, West 49 St. Mats. Today and Sat.

EXCESS BAGGAGE "Better than Burlesque."—Eve. Sun. RITZ West 48 St. Mats. Wednesday.

ELTINGE Theatre, West 42d St. Eve. 8:30. Mats. Today & Sat. 2:30. THESE MODERN WOMEN The Smart Comedy with CHRYSTAL HERNE

PARISIANA The Smart Musical Revue. EDYTH TOTTEN Thea., West 48th St. Eve. 8:30. Mats. Today & Sat. 2:30.

A $5.00 SHOW FOR $2.00. COSMOPOLITAN Theatre, Columbus Circle. Eves. 8:30. Best Seats $2. Wed. & Sat. Mts. 50c to $1.50. THURSDAY MATINEE 50c and $1.50. MAT. TODAY 50c to $1.50.
"The greatest performance I've seen in years."—MORRIS GEST.
"Let it be recorded here and now that this revival not only reflects considerable credit on all concerned but proves that this grandfather among crook plays is still not only immensely entertaining but makes some of its present-day grandchildren look pale and wan by comparison."—WORLD
SHERLOCK HOLMES With FRITZI SCHEFF, ROBERT WARWICK, VIVIAN MARTIN, FRANK KEENAN, JULIA HOYT AND THE ALL-STAR COSMOPOLITAN PLAYERS
"'Sherlock Holmes' revived with vim — An enjoyable performance."—TIMES
"'Sherlock Holmes' rates among the lighter classics of the theatre . . . It has brought thrills to two generations and it is as interesting as ever."—MIRROR.

HAMPDEN'S Thea., B'way and 62nd St. Evgs. 8:30. Mats. TODAY & Sat., 2:30. Renewed Success! Engagement Extended to March. HAMPDEN in CAPONSACCHI As presented by Mr. Hampden 272 times last season

MATINEE TODAY, 2:30. Mary NASH, Basil RATHBONE, Violet Kemble COOPER. Command to Love with Henry Stephenson. LONGACRE, W. 48 St. Mats. Today & Sat.

LABORATORY THEATRE 222 East 54th St. OPENS TOMORROW NIGHT DR. KNOCK by JULES ROMAINS

JED HARRIS PRODUCTIONS: Helen Hayes in "Coquette" by George Abbott and Ann Preston Bridgers. MAXINE ELLIOTT'S Th., W. 39th St. Mats. Today & Sat. The Royal Family. SELWYN, W. 42 St. Eve. 8:30. Matinees Today & Sat., 2:30.

WINTHROP AMES presents. HOLIDAY MATINEE TODAY, 2:30. GEORGE ARLISS in THE MERCHANT OF VENICE. "PEGGY WOOD A LOVELY PORTIA."—Woollcott, World. Broadhurst, W. 44 St. Mats. Today & Sat. 2:30

BOOTH, W. 45th St. Mats. Today & Sat. 2:40. HOLIDAY MATINEE TODAY, 2:40. JOHN GALSWORTHY'S PLAY ESCAPE with LESLIE HOWARD

PRINCESS 39th St., E. of B'way. Eve. 8:40. Mats. Tom'w & Sat., 2:30. A Comedy Drama of Negro Life MEEK MOSE By FRANK WILSON

CENTURY THEATRE, 62d St. & Central Park West. Mats. Today & Sat. FLORENCE REED in "THE SHANGHAI GESTURE"

GREENWICH VILLAGE THEATRE, 7th Ave. & Sheridan Sq. RAFAELO DIAZ, CLAIBORNE FOSTER "Lady Windermere's Fan" TWICE DAILY 3 P. M. and 9 P. M.

The Mystery Man. BAYES Th., W. 44th St. MATINEE TODAY. HOT PAN "GOLD-RUSH COMEDY OF THE '49" By MICHAEL SWIFT. PROVINCETOWN PLAYHOUSE 133 Macdougal St. MAT. SAT., 2:30.

THE LADDER Will Omit Performances Thurs. & Fri. Free Seats Beginning Sat. After 10 A. M. BELMONT Free Performance Tonight. Apply in Person After 6 P. M.

The Great American Motion Picture UNCLE TOM'S CABIN CENTRAL Thea.—B'way & 47th St. Twice Daily, 2:30—8:30. Sun. & Hol. Mats. at 3.

MATINEE TODAY (Wednesday). CHARLES HOPKINS Evs. 8:30. 155 West 49th St. Circle 0681. THEATRE A PRODUCTION—A. A. MILNE'S HENRY HULL in THE IVORY DOOR

NEW YORK'S LEADING THEATRES AND SUCCESSES

ZIEGFELD 3 MASTERPIECES
NEW AMSTERDAM W. 42 St. Pop. Mts. Today, Sat. Erlanger, Dillingham & Ziegfeld, Mg. Dir. MARILYN MILLER in "ROSALIE" with JACK DONAHUE. 450 Reserved Seats at $1.00
LYRIC Theatre, W. 42 St. MATINEES TODAY & SAT. RIO RITA 400 RESERVED SEATS AT $1.00
ZIEGFELD Theatre, 54th St. & 6th Ave. Mats. Today, Thurs. & Sat. Special Holiday Mat. Today. SHOW BOAT Norma Terris, Howard Marsh, Eva Puck, Sammy White, Helen Morgan, Edna May Oliver and CHARLES WINNINGER

ERLANGER'S Theatre, W. 44 St. Dir. A. L. Erlanger. Tel. Penn. 7963. EVES. 8:30. MATS. TODAY & SAT., 2:30. THE GREAT AMERICAN SONG AND DANCE SHOW THE MERRY MALONES Words and Music by GEORGE M. COHAN

SPECIAL HOLIDAY MAT. TODAY INA CLAIRE in W. SOMERSET MAUGHAM'S "OUR BETTERS" with CONSTANCE COLLIER. Henry Miller's Theatre, 124 W. 43d St. Evs. 8:30. Mats. Today, Thurs., Sat.

MATINEE TODAY, 2:30. JUDITH ANDERSON in BEHOLD, The BRIDEGROOM By George Kelly. CORT THEATRE, West 48th Street. Matinee TODAY & SAT., 2:30.

EARL CARROLL Thea., 7 Av. & 50 St. Twice Daily, 2:30-8:30. Pop. Daily Matinee Entire Balcony 50c. Main Floor $1.00. SIMBA Special Attention Theatre Parties! Call Box Office, Circle 0060. Mr. and Mrs. Martin Johnson Expedition. EVENINGS AT 8:30—$1.00 to $2.00. Children's Matinee TODAY, 11 A. M.

GLOBE THEATRE, B'way, 46 St. Evs. 8:30. Mats. Today & Sat., 2:30. Charles Dillingham Presents BEATRICE LILLIE In a new musical farce comedy "SHE'S MY BABY" with CLIFTON WEBB, JACK WHITING and ULA SHARON

MARTIN BECK THEATRE, 45th St., 8th Ave. Evenings 8:30. Matinees Today & Sat., 2:30. THE SHANNONS OF BROADWAY with JAMES and LUCILE GLEASON

DALY'S 63rd ST. E. of B'way. Evgs. 8:30. Mats. Today & Sat., 2:30. HAPPY Merry Musical Comedy

BELASCO Theatre, West 44th St. Eve. 8:30. Mats. TODAY & Sat. VINCENT YOUMANS' International Success HIT THE DECK

KNICKERBOCKER B'way and 38th St. Dir. A. L. Erlanger. Eves. 8:30. Mats. Today, Fri. & Sat., 2:30. WILLIAM MORRIS presents SIR HARRY LAUDER with NELLIE and GRETA HOUNS and Others. Entire Change of Program Weekly

TODAY Wednesday, at 5 P. M. TOMORROW Thursday, at 8:30 P. M. YOU ARE INVITED TO ENJOY A New Musical Experience. An Illustrated Recital of the New AudioGraphic Music at AEOLIAN HALL.
PROGRAMME. KATHERINE TIFT-JONES Presiding. AudioGraphic Music will be presented by ROBERT ARMBRUSTER—PIANIST.
SPINNING SONG - - - Mendelssohn. Annotated by Thomas Armstrong, Former Professor, Royal Academy of Music, London.
REVOLUTIONARY ETUDE - Chopin. Annotated by G. C. Ashton Jonson, World authority on Chopin.
DAVID AND GOLIATH - - Kuhnau. Annotated by Douglas Moore, Assistant Professor of Music, Columbia University.
PUCK - - - - - - - Grieg. Annotated by G. Kirkham Jones, Author and Head Master, Tennyson Street School, London.
". . . The new AudioGraphic Music comes as a boon and a blessing. I am glad to commend with all my heart this great world movement so magnificently sponsored by the Aeolian Company."—WALTER DAMROSCH, Conductor, New York Symphony Orchestra.
"It is the soundest and most comprehensive scheme for music appreciation yet put forward."—ERNEST NEWMAN, Critic, London Sunday Times.
THE CONCERTS ARE COMPLIMENTARY. AEOLIAN CO. AEOLIAN HALL. 689 Fifth Ave. at 54th St.

WHISPERS
"Guileless mirth a-plenty in new farce by Cohan."—Arthur Ruhl, Herald Tribune.
"George M. Cohan at his best. Check off another hit."—Robert Coleman, Mirror.
"George M. Cohan has landed and will be in command of the Hudson for many months."—Journal of Commerce.
"One of Mr. Cohan's happiest efforts."—E. W. Osborn, Evening World.
"Hilariously amusing—no mistake about that."—Evening Journal.
"Cohan admirers laughed out loud."—Daily News.
"Audience went into salvos of laughter."—N. Y. Times.
NOT AN ENGLISH REVIVAL, BUT A NEW AMERICAN PLAY "WHISPERING FRIENDS" By GEORGE M. COHAN. HUDSON THEATRE, W. 44th St. HOLIDAY MATINEE TODAY

CIVIC REPERTORY 14 St., 6 Av. Evgs. 8:30. 50c, $1.10, $1.65. Mats. Wed. and Sat. Eva Le Gallienne. Mat. Today, "CRADLE SONG." Tonight, "GOOD HOPE." Tomorrow Eve., "INHERITORS."

JOE COOK in the Latest, Greatest Show of Mirth RAIN or SHINE with TOM HOWARD—NANCY WELFORD, Dan Voorhees & His "Rain or Shine" Band. GEO. M. COHAN Theatre. Evenings 8:30. Matinees Today & Sat.

GEORGE WHITE'S APOLLO West 42 St. Eve. 8:30. Mats. Today & Sat., 2:30. GEORGE WHITE presents ED ("The Perfect Fool") WYNN in "MANHATTAN MARY" with GEORGE WHITE (Himself)

LYCEUM Thea., B'way & 45 St. Eve. 8:30. Matinees Today, Thurs. & Sat. EXTRA HOLIDAY MATINEE TODAY. INTERFERENCE By Roland Pertwee and Harold Dearden

22ND WEEK Dracula THE GREATEST THRILLER OF THEM ALL! FULTON B'way, 46th St. Eves. at 8:30. MATINEES TODAY & SAT.

Joseph M. Schenck & Morris Gest present D. W. Griffith's "Drums of Love" with MARY PHILBIN. LIBERTY Theatre, 42d St. West of B'way. Sun. Mat. at 3. Mat. Today at 3. Feat. 8:30. All Seats Reserved.

ENROLL NOW. JOHN MURRAY ANDERSON Personally Conducted Course in STAGE TECHNIQUE. Exceptional Opportunity for Artists and Students of the Dramatic, Musical Comedy, Revue, Operatic and Concert Stage. Course includes: STAGE DEPORTMENT, LIMBERING AND STRETCHING, RHYTHM IN MOVEMENT, PANTOMIME AND GESTURE, DICTION AND PHONETICS, RHYTHM IN SPEECH. Owing to extraordinary demand a new class is forming immediately. Six weeks' course—Mondays and Wednesdays—11 to 1—Fee $60. Individual consultation with John Murray Anderson necessary before enrollment. Write, telephone or call for appointment. ANDERSON-MILTON SCHOOL 128 E. 58th ST., N. Y. Plaza 4524.

COLUMBIA B'way 47th St. Daily Mat. at 2:30. 25c to $1. Nights at 8:30. 50c to $1.50. BANNER BURLESQUERS. HELD OVER: ISABELLE VAN ON THE RUNWAY

BROOKLYN AMUSEMENTS.
BROOKLYN ACADEMY OF MUSIC Today at 3 o'Clock. Only Brooklyn Lecture by The noted Irish Poet, Painter, Philosopher AE GEORGE W RUSSELL. Subject: "SOME PERSONALITIES IN THE IRISH LITERARY MOVEMENT." Tickets $2, $1.50, $1. Box Office. Tel. Sterling 6700.
BROOKLYN ACADEMY OF MUSIC Mon. Eve., Feb. 27, at 8:15 RACHMANINOFF Tickets Now, Box Office, Tel. Sterling 6700

KEITH-ALBEE CAMEO 42nd & B'way. 2nd BIG WEEK. American Premiere The BATTLES of CORONEL & FALKLAND ISLANDS 37 Fighting Ships—50,000 Fighting Men
KEITH-ALBEE Hippodrome. Continuous Noon to 11. The Biggest Show in Town at the Lowest Prices. KEITH-ALBEE VAUDEVILLE. "STREETS OF SHANGHAI" with Pauline Starke.
KEITH-ALBEE BROADWAY At 41st St. Answer to "BEAU GESTE" BEAU SABREUR with NOAH BEERY. O'HANLON & ZAMBUNI & GAUCHO BAND, Hickey Bros.; Other Keith-Albee Acts.

GOLDEN THEATRE, Sun. Eve., Feb. 26, at 8:30. RECITAL for TWO PIANOS. CHARLES ANTHONY AND WILLIAM HEYL. Mgt. ANNIE FRIEDBERG. (Baldwin Pianos)

SPECIAL HOLIDAY MATINEE. This Afternoon at 2:30 ROSELAND Broadway at 51st. 150 Charming Hostesses. America's Foremost Ballroom. Dancing Every Evening at 7:30

TOWN HALL, TODAY, AT 3—MARIA KURENKO SONG RECITAL (CHICKERING PIANO)

The New York Times

Reg. U. S. Pat. Off.
"All the News That's Fit to Print."

Published Every Day in the Year by THE NEW YORK TIMES COMPANY.
ADOLPH S. OCHS, President and Publisher.
R. C. Franck, Secretary.

WEDNESDAY, FEBRUARY 22, 1928.

OFFICES OF THE NEW YORK TIMES

NEW YORK CITY. Tel. Lackawanna 1000.
TIMES BUILDING.....Times Square
TIMES BUILDING.....Subway Level
TIMES ANNEX.....229 West 43d Street
DOWNTOWN.....1 Beekman Street
WALL ST. FERRY.....165 Broadway
HARLEM.....137 West 125th Street
BROOKLYN.....209 Washington Street
BRONX.....2,933 Third Avenue (149th St.)
FORDHAM.....190 East Fordham Road

NEWARK...Tel. Mulberry 3000. 17-19 William St.
WASHINGTON...News Bureau, 715 Albee Building
Local Subscriber, 42nd Building.
BALTIMORE...Sun Building, Baltimore St. and Sun Sq.
CHICAGO...News Bureau, 435 North Michigan Av.
Advertisements and Subscriptions, 360 N. Michigan Av.
ST. LOUIS...401 Globe-Democrat Building
DETROIT...3-242 General Motors Building
BOSTON...73 Tremont Street
SAN FRANCISCO...742 Market Street
LOS ANGELES...511 Times Building
SEATTLE...1,523 White Henry Stuart Building
LONDON...16|A Queen Victoria Street, E. C. 4
PARIS...16 Rue de la Paix
ROME...Via dell' Addua 50 Rome 24
BERLIN...Kochstrasse 28
VIENNA...8 Hoesenbursenstrasse
GENEVA...4 Rue de Monthoux
COPENHAGEN...Politiken Building
MOSCOW...Dmitrievski Pereulok 2, Petrovka
WARSAW...Warecka 7
TOKIO...15 Yamashita-cho, Kyobashi-ku
CAIRO...The Spring Building
JERUSALEM...Hotel Allenby
BUENOS AIRES...Avenida de Mayo 560
MEXICO CITY...Avenue F. I. Madero 25

2 cents Greater New York; 3 cents within 200 miles; 4 cents elsewhere; Sunday, 5 cents Manhattan, Bronx, Brooklyn; 10 cents elsewhere.

[Entered as second-class mail matter.]

SUBSCRIPTION RATES: UNITED STATES.

Edition.	1 Yr.	6 Mos.	3 Mos.	1 Mo.	2 Wks.	1 Wk.
D. & S.	$12.00	$6.00	$3.00	$1.00	$ .85	$ .40
Weekday	10.00	5.00	2.50	.85	.65	.33
Sunday	6.00	2.60	1.40	.50	.30	.20

United States Possessions, Territories, Canada, Cuba, Dominican Republic, Haiti, Mexico, Newfoundland, Spain and colonies, Central and South America, except British Honduras, British, French and Dutch Guiana and Venezuela.

Edition.	1 Yr.	6 Mos.	3 Mos.	1 Mo.
Daily and Sunday	$18.00	$9.00	$4.50	$1.50
Weekday	12.00	6.00	3.00	1.00
Sunday	6.00	3.00	1.50	.50

Other Foreign Countries.

Edition.	1 Yr.	6 Mos.	3 Mos.	1 Mo.
Daily and Sunday	$32.00	$16.00	$8.00	$2.75
Weekday	20.00	10.00	5.00	1.75
Sunday	12.00	6.00	3.00	1.00

ANNALIST (Friday), a year, $1; Canada, $1.50; other countries, $2. Binder, 24 issues, $1.50.

THE NEW YORK TIMES BOOK REVIEW (weekly), a year, $3; Canada, $3.50; foreign, $4.

MID-WEEK PICTORIAL (weekly), a year, $1; Canada, $1.50; other countries, $2.50.

CURRENT HISTORY MAGAZINE (monthly), a year, $3; Canada, $4; foreign, $5. A copy, 25c.

THE NEW YORK TIMES INDEX (quarterly), full cloth, a copy, $5; a year, $20.

THE NEW YORK TIMES, the paper edition for permanent preservation, daily and Sunday, cloth bound, 2 volumes per month, $170 per annum.

The Associated Press is exclusively entitled to the use for republication of all news dispatches credited to it or not otherwise credited in this paper, and also the local news of spontaneous origin published herein. All rights of republication of all other matter herein are also reserved.

THE FOUNDER.

There is no political party ignorantly to adore WASHINGTON as JEFFERSON and JACKSON are adored. Because he is everybody's he is nobody's. Remote, nearly two hundred years old, vaguely beneficial, he is a bore to the intelligentsia. He was regrettably religious. He writes full eighteenth-century. He was dignified, rich, an aristocrat. He was wise; and wisdom is seldom loved. He was foresighted; and rashness seems more engaging and American. He was adventurous yet cautious, generous and prudent, forgiving and just. He was magnanimous; and magnanimity is incredible to people steeped in generations of politics. His great qualities were held in perfect balance. The excessive and the neurotic are now more in favor.

One cannot wonder at CHARLES LEE and GATES and CONWAY and the host of civilian detractors. Even before the days of "factions" this man was a thorn in the side of vanity and self-seeking. He was too much of a gentleman. His character was too well rounded. It is for meaner and therefore superior spirits to prod this idol and exhibit the sawdust. If he had died soon after BRADDOCK'S expedition, he might in our time have become a tolerable "hero." A fine rider, runner, wrestler, jumper, he would have been sympathetic to an age athletic largely by proxy. The surveyor of the wilderness, DINWIDDIE'S lonely commissioner, threading the mountains and the wilds; escapes from the Bloody Salvages, from drowning, from assassination, from fever, from death again and again on that disastrous field of the Monongahela: this is an epic within the bounds of intelligibility, at once reasonable and romantic and not too long.

Who shall make us understand or believe the maturer WASHINGTON who "carried on" so long on the edge of ruin, made independence possible and, finally, a fact and not the phrase it was in 1776? One gets a little tired of the everlasting harping on Valley Forge. From the first WASHINGTON suffered every lack and every difficulty that could be in the way of creating or keeping an effective army. In September, 1775, he writes from the camp at Cambridge to the President of Congress:

> My situation is inexpressibly distressing, to see the Winter fast approaching upon a naked army, the time of their service within a few weeks expiring, and no provision yet made for such important events. Added to these, the military chest is totally exhausted; the Paymaster has not a single dollar in hand; the Commissary General assures me he has strained his credit for the subsistence of the army to the utmost. The Quartermaster General is precisely in the same situation; and the greater part of the troops are in a state not far from mutiny, upon the reduction from their stated allowance.

A little better or a little worse, such were the years of hell through which he passed. Dissolution and anarchy threatened the weary and suffering States not long after the peace. WASHINGTON was the one figure of unity amid all those divisions and distractions. The Constitution, in some States so reluctantly ratified, would never have been adopted if it had not been for the weight of his character and name. Then for eight years he set the Government going and went back for too short a space to enjoy the country life which he loved.

We all know what RUFUS CHOATE is said to have said, over a table and a bottle, in the Parker House: "I say, don't you hate that damned WASHINGTON." It was an ironical dig against one way of writing and making "history." And yet the myth-makers have the best of it. Our iconoclasts, trying to make a more realistic picture, stress natural human qualities and defects in WASHINGTON, but in no wise explain or illuminate his surpassing public achievements. He remains calmly and irrefutably great. Popular he cannot rightly be said to be. A "hero" in the grand, but the old, style. His dental deficiencies, to mention no others, deny him the consummate glory of ROOSEVELT. In a sense, RUFUS CHOATE may have been right. We owe more gratitude to WASHINGTON than to anybody else. That is a painful debt, and it is hard to love the creditor.

THE SINEWS OF PEACE.

At the first session of the Security and Arbitration Committee at Geneva on Monday the British delegate, the lately created Lord CUSHENDUN, caused a flutter by a new plan to prevent the outbreak of war. It was not entirely new, having been proposed by Finland at the last meeting of the Assembly of the League of Nations. But its support by Great Britain lends it new significance. In brief, the scheme is for the nations to pledge each other mutual financial aid in any time of a crisis threatening war, or actually leading to war. Speaking for the British Government, Lord CUSHENDUN declared that such a measure "not only offers great inducements "for nations to keep the peace, but "is also an effective aid to any na- "tion against unprovoked aggres- "sion."

This conception of the part which money may play in maintaining the peace of the world is a bold way of not letting the devil have all the good tunes. For generations statesmen and diplomats and military men have spoken of national wealth as a thing to be depended upon to supply "the sinews of war." Now the idea has been born of turning this evil into a good. Doubtless the suggestion arose out of the experiences of the great war. The allied nations loaned money to one another on a scale never before heard of, and the contribution of credits by the United States, after we entered the war, was enormous and indispensable.

It has often been said that Germany would not have begun the war had she foreseen the military forces that were to be arrayed against her. Equally might she have been deterred had she known how great were the financial resources that would be pitted against her own. The rallying of unlimited capital in the interest of peace might prove to be as effective as the international boycott, outlined in the Covenant of the League of Nations, or even the mobilizing of fleets and armies against an aggressor. However that balance of power might be estimated, the fact stands clear that in the search for efficient means of keeping the peace, the nations represented at Geneva are ready to call up the last reserves. The world will not speak so harshly of the "thirst for gold" if it sees gold made use of to prevent that destruction of property and of life which is called war.

OLD-FASHIONED CAMPAIGNING.

Senator REED of Missouri should not be judged too harshly, or taken too literally, for the speech he made at Dallas, in Texas, opening his formal campaign for the Democratic nomination. It should always be remembered that Mr. REED spoke as a candidate. Americans by this time have learned to know that politicians seeking office do not entirely mean what they say. For instance, Mr. REED must be given the credit of assuming that he does not view Secretary MELLON as quite the ogre he painted him at Dallas; the wicked partner in Government who would deny soldiers "the bonus they sorely needed" in order to cut down taxes on his own companies and achieve a saving of $9,000,000. As the campaign progresses, if the voters in Texas and other States will make it a point to read everything said by Governor SMITH of New York, they will note a fact that differentiates him from Senator REED and most other candidates. Governor SMITH never resorts to mere rumor or partisan gossip.

There is another difference between Senator REED'S speech at Dallas and the kind which SMITH would have made under similar circumstances. It was at Dallas that WOODROW WILSON opened his campaign for the nomination of 1912, and Texas still reveres his memory. In the Senate Mr. REED was one of the President's most unrelenting enemies, and so was the Chairman of the Dallas meeting, former Senator BAILEY. Everybody in Texas knows it. Had Governor SMITH been in Mr. REED'S position and making his speech he would have said something like this:

> I respect the memory of WOODROW WILSON and the loyalty of Texas to him. He and I disagreed fundamentally, particularly on foreign policies. I wish I could have agreed with him, and I am sure that in the heat of combat both of us said things we didn't mean. I realize that Texas is devoted to his memory and has resented my opposition to him. But I must assert that—save for certain things said in anger—I would do what I did over again, because I was sincere, as he was.

So far as the dispatches reveal, Mr. REED avoided mention of Mr. WILSON entirely. In this he was obviously pursuing a candidate's tactics, as his failure specifically to mention prohibition was in the same pattern. The Missouri Senator inveighed against "spies" and "snooping" and the "invasion of State sovereignty" and "government by bureau," much of which meant that he is wholly opposed to most of the votes which Senators SHEPPARD and MAYFIELD of Texas have cast for many years. But he did not pursue his point to its application. And that is a leading virtue of Governor SMITH in public life. He has thus far resisted temptation to sink candor in candidacy. This is particularly interesting in view of the fact that what Mr. REED said and the elaborate speaking tour which he plans make it clear that he is offering a focal point for anti-Smith Democrats in the National Convention; a wet, but one willing to talk generalities; a Protestant; a liberal; a foe of WILSON, but anxious to forget it; an old-fashioned Democrat with new-fashioned tolerance; a perfect revival of that pleistocene party type which regards all Republicans as scoundrels except when, as in St. Louis, they vote in one's favor.

THE YOSEMITE TREES.

JOHN MUIR in his description of the forests of Yosemite Park said of the gigantic sugar pines, the finest stands of which are now threatened with destruction:

> No traveler, whether a tree lover or not, will ever forget his first walk in a sugar-pine forest. The majestic crowns approaching one another make a glorious canopy, through the feathery arches of which the sunbeams pour, silvering the needles and gilding the stately columns and the ground into a scene of enchantment.

In another passage he speaks of this particular tree as intimately associated with noble companions but as towering above them "in glorious majesty" on every hill, ridge and plateau from one extremity of the range to the other, "the "largest, noblest and most beauti- "ful of all the seventy or eighty "species of pine trees in the world, "and of all conifers second only to "King Sequoia."

From the special dispatch published in yesterday's TIMES it would appear that the National Forest Service is party to a proposed exchange which will leave two of the most famous groves of these trees at the mercy of the same forces which have wrought nearly destruction and desolation—the private lumber companies. There are other groves within the park to be sure, but these two lie within the present boundary of the National Park, and are of such magnificent proportions that they should not be sacrificed even to secure some other coveted area. People in the United States who by millions now travel great distances in their own cars and visit their National Parks will wonder why the Government finds it necessary to engage in this sort of barter. If this majestic reservation needs to be rounded out, that should be made possible without parting with the monumental trees within its present bounds.

ROBERT UNDERWOOD JOHNSON'S letter in another column recalls the struggle that was made over a long period of years to establish this National Park and protect it against the aggression of private or purely local interests. It is obviously necessary to renew the vigilance which has kept so much of what nature has wrought through centuries from destruction by the hand of man. There is a proposal before Congress to make a new national park of a forest in Arkansas, which, according to the Secretary of the Interior, is below national park standards. But even if up to standard, it would seem the clear obligation to protect first of all the parks already nationalized, and pre-eminently among these "the incomparable Yosemite."

DEMOCRACY AND LITERACY.

Day before yesterday Asia put in a good stroke for democracy and Europe shifted slightly in the other direction. Nine million Japanese electors are estimated to have cast their first vote under the new manhood suffrage law. On the same day the Mussolini Cabinet gave its sanction to a new electoral law suppressing universal suffrage. The nomination procedure is also changed. Lists of candidates for the Italian Chamber are to be drawn up by thirteen syndicates of employers and workers and submitted for revision and approval to the Fascist Grand Council. MUSSOLINI'S motive must be one of principle rather than of practical utility, seeing that his control over the Italian Parliament under the new system could not conceivably be more complete than it has been. Possibly the new law is intended as a gesture of defiance to democracy, which has been actively engaged the last two years in refuting premature obituaries.

At no time was the plight of democracy in Europe so serious as the nervous observers and hasty thinkers described it. It was the custom to stress Italy, Russia, Spain and Hungary and to overlook the gains for democracy in a fairly important country like Germany and in far from negligible nationalities like Poland and Czechoslovakia. It was further overlooked that Russia under a Soviet dictatorship represented no loss for democracy, since democracy never existed there under the Czars. With time, the true statistical situation, now reinforced by Japan, has succeeded in forcing itself upon the world's attention. But even more than figures it is results that have counted for the democratic case. European recovery has been most rapid where popular liberty and government have remained inviolate. Germany, France and, to a lesser extent, Great Britain have succeeded in obtaining some extraordinary benefits out of the supposedly discredited parliamentary system. On the other hand, in the greatest of all dictatorships, Soviet Russia, things have not been going well.

In the Japanese election on Monday it was necessary for the voters to write in the names of their candidates on the ballot. This was not regarded as a hardship, since literacy in Japan is practically universal. The circumstance throws light on one anti-democratic argument that used to have much vogue. It was contended that even if democracy was good for some nations it was not adapted for all. It all depended on a mysterious "spirit" or "genius" which predestined some peoples for liberty and others for the strong hand. But a more tangible test than national genius might be popular literacy. It must be something more than coincidence that democratic institutions have been rejected in Russia, where more than half the population is illiterate; in Spain, where as late as 1920 50 per cent. of the population over the age of 6 was illiterate; in Hungary, where the percentage is 15 per cent., and in Italy, where the percentage among married men on the eve of the war was nearly 25 per cent.

A BY-PASS HIGHWAYS PLAN.

The through-traffic problem in the larger cities may be in part solved by such by-pass highways as the Regional Planning Federation of the Tri-State District (Delaware, New Jersey and Pennsylvania) recommends after a three years' study. HILAIRE BELLOC, declaring that "if "we do not reform our main roads "we shall handicap ourselves against "our competitors," observes:

> The general rule in history is that a city having reached its highest point of wealth becomes congested, refuses to accept its only remedy, and passes on from congestion to decay.

This may be applied in principle to our cities of the first class. Manhattan has lost population to Brooklyn and the Bronx in the last twenty years. One reason may be the density of street congestion, sometimes amounting to stagnation. If Manhattan were not surrounded by water, relief might have been accomplished by constructing by-pass highways. Seven such major highways are proposed for the Tri-State District. Chairman GEORGE S. WEBSTER says:

> They will provide more direct, more convenient and more expeditious movement of vehicular traffic largely through the avoidance of the congested districts. The aim in recommending these by-pass routes is not to divert any business from the larger cities, but merely to divert through traffic. Such traffic adds nothing to the income of the cities through which it passes and only serves to clog up the local business in the centres of the cities as it weaves its way in and out again.
>
> These seven routes might properly be classed as State highways, for they would have the width and hard, smooth surfaces of such roads. The first, a link in the Washington Boulevard, running from Maine to Florida, would be of national importance. Several highways as planned would pass through municipalities and townships. If they are to be built, there must be cooperation. Route 2 would provide relief for the Lincoln Highway, and would by-pass Trenton, Philadelphia, Chester and Wilmington. Route 3 would parallel the Delaware River on the New Jersey side. Route 4 may be described as an inter-park highway for the Tri-State region. Route 5 would be metropolitan in the sense of using City Line Avenue, Philadelphia, and "tying in the highways to the West and South." Route 6 is called "a highway along the "Delaware River primarily for in- "dustrial use." Route 7 is "an outer-circuit route around Camden."
>
> The Washington Boulevard has a special interest for New York and New England, being a link in the proposed low-gradient super-highway paralleling the Atlantic Coast from Florida to Maine. It ties in with highways planned by the New Jersey State Highway Department and the New York Regional Plan for approaching New York City and by-passing it to the north to cross the Hudson over existing and future bridges. Existing and future roads radiating from the principal traffic centres would be met by the seven major by-pass highways. The first step should be to place the routes on official local maps. Condemnation proceedings would often be necessary.

The project of the Regional Planning Federation is on a huge scale. It was born of far-sighted, scientific planning, and may serve as a model to other groups of States. Execution, after all, does not seem difficult compared with the carrying out of President COOLIDGE'S idea of "a "great trunk highway extending "from Maine to Chile."

A NOVEL COMMENCEMENT.

In the beautiful June weather which Florida enjoys in February there is the spirit of festival. Eminent citizens of Winter Park, reinforced by dignified visitors from chillier parts of the country, must have been glad to find so suitable an outlet for their spring-like emotions as the celebration of the forty-third anniversary of the oldest institution of higher learning in the State, Rollins College. The birthday party, which in that balmy climate must have seemed very much like a commencement, lasted three merry days.

If any present-day students at Northern universities read in yesterday's TIMES the account of the climax of the celebration they must have sighed over the advantages of their Southern fellows. When speech-making and solemn festivity go on in the severe environs of their own colleges they generally come in for no little caustic comment. Returning alumni are given to speaking harshly of all the things that are not as they were. Naturally, this includes the students. Their clothes, their gait, their manners, their interest in athletics and lack of it in academic studies, even their parents, if the critic happens to be a bachelor, are condemned.

At Rollins, speeches flowered into wreaths for undergraduate brows. For two days compliments were liberally bestowed. The alumni, writers, bankers, statesmen, artists, scientists and preachers and the Mayor of Tampa united in saying that all's right with Rollins. On the third day they divided their time between praise for each other and the present dwellers on the campus. Degrees were conferred on eminent men and women. Instead of getting out a magazine or "annual" of some kind, they offered themselves as an "animated magazine." A novelist read a comic story. A dozen poets presented their works in person. Essays and other sketches were offered by the authors. Altogether it was the happiest college reunion that has been heard of since the era of "divine discontent," with and by students, deepened the academic shades.

TOPICS OF THE TIMES.

A New Way of Dissembling Their Love.

Mr. DE VALERA'S return to Ireland, shortly after the triumphant reception of President COSGRAVE, gave occasion for a writer in America, the Catholic periodical, to review the Irish political situation. He remarks that it is hard for Americans to understand how Irishmen can differ violently in politics "without acrimony." Then he adds, in perfect good faith and seriousness, that at the time of the fighting after the treaty with England, "men shot at each other, and shot to kill, without the slightest rupture of personal friendship."

This goes a little beyond what we have known in this country of politicians, Irish and other, who often meet privately to laugh it off, after having vehemently denounced each other in public. It may well have been that an American boss has said jocularly that his rival ought to be shot, but it is doubtful if one has ever proceeded to begin firing, just as "between friends."

Perhaps a precedent for this playful Irish way might be found in the history of Prussia. The father of FREDERICK the Great was a terrible martinet, feared by all his subjects. Once, in Berlin, the King saw a burgher slipping away so as not to meet his Majesty, whereupon he ran after him, caught him, and gave him a sound caning, all the while crying out, "Confound you, don't you know that I want you to love me?"

Hope for Bachelors' Buttons.

Before the strike in the cleaning and dyeing shops is over, a new class of non-combatants will have been recognized by the law that guides industrial warfare. The leader of the Staten Island strikers announces that the shops will be opened intermittently to enable "young men in particular" to get their suits pressed and to sew on buttons for bachelors. "You know, we have to take care of the bachelors." Henceforth there must be no firing on women, children and unmarried males.

This is an innovation in favor of a much harassed class. The bachelor has been fair game for many. European Ministers of Finance have taxed him with an eye to revenue, social reformers have imposed additional taxes in order to drive him into matrimony. Insurance actuaries have accused him of inflating the mortality statistics by refusing to get married and live longer. Employers have denounced him for being more restless on his job than the married men. Now a little charity is to be extended to him.

Yet it may be only a temporary gain. This very truce in favor of the bachelor will give his enemies a new idea. Any day, MUSSOLINI may issue a decree, and somebody here may demand a constitutional amendment closing up the shirt-hospitals and prohibiting laundries from sewing on buttons and darning socks for unmarried males over the age of 21. The results will be automatic.

A Dog That Talks.

An entry at the Eastern Dog Show in Boston is bidding for honors on a new count. This dog talks. She is a three-year-old brindle French bull, called Princess Jacqueline, and at her mistress's bidding she is pleased to display her vocabulary.

In a high-pitched voice she will answer greetings with "Hello." When asked where she wants to go she will say "Out." She uses "I will" and "I won't" appropriately, and she utters the name of her native town, Bangor. It is even reported that when her mistress questions her as to what she rode in to reach their apartment, she replies, "Elevator."

Many a fond owner of a dog has wished that it could speak and has even convinced himself that it barked "Out" as it pranced at the door. But only a dog in the cultured atmosphere of Boston could be expected to tackle a four-syllable word. One suspects that a sympathetic ear, well trained in dog noises, is needed to interpret the Princess's speech. Friends of families where a parrot is a pet know the strain on politeness and hearing involved in speech with the bird.

Encouraged by Princess Jacqueline's example, many dog-lovers will probably attempt to teach their pets to speak. It is unfortunate that the dog stolen from the New York show, along with his guardian's overcoat, was not able to say something.

He Had a Famous Name.

Announcement of the death of "M. THEODORE COGNACQ" must provoke a start of pain in the breasts of most of the Legionnaires who were in France. Many men over 40 with certain ungodly tastes would be inclined to feel that they should at least cable orders for flowers. But it develops that M. COGNACQ had nothing to do with distilling or bottling that fire of the apple, the peach and the plum with which his name—without the final "q"—is connected. This particular M. COGNACQ was only "the richest merchant in France." He ran for years a large department store and was supposed years ago to have been worth at least $120,000,000.

Newspaper men abroad during the war and the Peace Conference would be more inclined to remember M. DUPATAL, whose mansion in the Champs Elysées was converted into a club for them, as the premier of department-store owners. But the record seems to prove that M. COGNACQ was the Marshall Field of Paris.

"Apres la guerre fini" ran the doughboy song, there was no more cognac in the estaminet; and they returned to find the Eighteenth Amendment fixed upon their native land. But they never forgot the celebrated name of the meilleur liqueur de France; and when the character of "Cognac Pete" appeared in "What Price Glory" it was his name, more than his part in the play, that brought cheers from throats which had so many times been slaked in his prefix.

REPUBLICAN FATUITY.

Decision of State Leaders Arouses Irreverent Comment.

To the Editor of The New York Times:

Current political happenings provoke me to some perhaps irreverent remarks. The decision of the Republican State leaders of New York for a "Coolidge first" delegation to the nominating convention appears to me, an enrolled Republican voter, particularly fatuous. These leaders have done little in recent years except to lead the party to defeat, while at the same time they have eked out a bare subsistence from Federal patronage. Now, although President Coolidge has twice declared he will not run, they take advantage of his personal popularity to save their own prestige.

Then again, one questions whether the idea of drafting Coolidge is so sound after all. An Administration the majority of whose policies have been overridden by Congress does not appeal to me as being so worthy of perpetuation. Granting that President Coolidge is "safe" and that Secretary Mellon is a master of finance, these facts have not prevented a state of industrial activity lower and a condition of unemployment greater than any since early in 1922. At the same time the Administration has countenanced a financial inflation such as to excite the envy of the Populists of other days.

The world moves on and economic conditions particularly cannot be counted on to remain stable. The time is passing when the leading role calls for the "safe" man. It is rather men of imagination and resourcefulness, who in government as well as in business will dare to try new paths, who are needed to solve the complicated international and domestic problems now before us. The creative administrator rather than the legalistic politician is the man for the next decade or two. Herbert Hoover of the Republican candidates comes closest to filling the part. The Republican State leaders would do well to screw up their courage and back his candidacy instead of hoping to jump on the bandwagon of some compromise nominee. Harding was a compromise candidate and the Senate oil scandal investigation is only just now becoming interesting.

DAVID L. SAUNDERS.
Yonkers, N. Y., Feb. 14, 1928.

I VIEW YOUR SPLENDOR.

New York, I view your splendor wistfully—
Remembering the dust of Babylon,
The shattered marbles of the Parthenon,
And those bare temples staring out to sea
Above the plain where Paestum used to be!
I mind the proud, dead cities of the past
That Time loved for a while, but left at last,
The faithless lover, to dust's rivalry!

The gay magnificence of all your bright
Adornment proves you now the favorite—
But, shining city, have you learned an art
Which they, your predecessors, never knew?
Will your enchantments hold your lover's heart?
Will Time, who passed them by, be true to you?

ROSELLE MERCIER MONTGOMERY.

AGAINST THE INVADERS.

The New Menace to Yosemite National Park.

To the Editor of The New York Times:

Whether eternal vigilance is the price of liberty, it certainly is the price of public parks and reservations. Ever since the establishment, on Oct. 1, 1890, of the Yosemite National Park, there have been commercial invasions and modifications of the territory first delimited by John Muir as desirable for the protection of the forests, streams and waterfalls of that phenomenally beautiful region. As the originator of the Yosemite National Park and the only person who appeared before the members of the Public Lands Committee in favor of the bill to create it—always working in close conjunction with Muir—I have opposed every endeavor to reduce the size or to change the purpose of the park. The greatest invasion was the destruction of the Hetch-Hetchy Valley by turning it into a reservoir for the use of the City of San Francisco. This was accomplished by false pretenses, the claim being that the water was needed for the drinking supply of the city—the fact being that in fifteen years since Congress passed the grant not one drop of water has ever been taken to San Francisco, the original purpose of the advocates of the measure having been, as we claimed, to obtain electrical power for the use of the city—a principle which, if applied to our national parks, would soon result in their virtual destruction. Soon after the bill was passed the falseness of this pretense was shown by the fact that an arrangement for an abundant drinking supply was made with the Spring Valley Water Company, which had been for some time ready to contract with the city.

Now comes another danger to the integrity of the reservation, and one more difficult to meet because it has as a basis the vested rights of those who, as reported in THE TIMES of this morning, propose to cut down two of the great forests of sugar pine, private holdings within the park. Your correspondent suggests two means of defense against this measure of destructiveness by the lumber companies, who acquired title to these forests before the creation of the national park: First, condemnation proceedings with indemnification of owners, and, second, purchase by the State of California, which I presume implies the merging of the property to be acquired by the State into the national reservation. It seems to me that the latter will be very much more difficult (though it ought to appeal to State pride) than the outright appropriation by Congress of the money necessary to extinguish these titles. In any event, it is most desirable that the friends of conservation in Congress should lose no time in investigating the facts and taking the necessary action to prevent these glorious forests of sugar pine (a tree particularly dear to the heart of John Muir) from going the way of so many of the big trees of California.

At the same time, credit must be given to the State, and particularly to the Sierra Club, for successful efforts to add to the area saved from the axe and the sawmill. The Yosemite National Park is the property of the whole people, and its unique beauty should enlist for it the chivalrous interest of the American press as well as of all lovers of the wild.

ROBERT UNDERWOOD JOHNSON.
Feb. 21, 1928.

More Watering Stations Needed.

To the Editor of The New York Times:

The New York Women's League for Animals, Inc., operated seventeen free watering stations for work horses during the Summer and Fall, but lack of funds has compelled it to close all but seven.

This organization believes that to be effective a watering station must be supplied with plenty of pails, and have an attendant to keep them clean and filled. There are a number of fountains in New York that have no attendants and no pails. Observers testify that these are frequently out of order. Some drivers do not carry pails, or the pails get lost, and the horse must suffer. Another objection to unattended watering places is that they delay traffic. It takes so long for a driver to unfasten his pail and fill it.

At the league's station at West and Twelfth Streets, which was closed in November, the attendant kept forty-five pails constantly filled on warm days and they were steadily emptied. Every station has at least twenty-five pails in Summer. Pails are washed between drinks in a disinfectant approved by the Board of Health.

It costs $35 a week to maintain a station, as the attendants must be paid a living wage. Contributions sent to 350 Lafayette Street will be gratefully received and put to good use.

Mrs. GEORGE BETHUNE ADAMS.
New York, Feb. 15, 1928.

When to Drink Water.

To the Editor of The New York Times:

There recently appeared in THE TIMES an article to the effect that managers of a large chain of restaurants had been instructed not to serve a glass of water until the rest of the meal had been served. The public should be warned against adopting a practice injurious to health.

The proper time to drink water is before the meal is served. The interim between drinking and the serving of the meal is sufficient time for the stomach to remove the chill from the water. Drinking cold water directly after meals tends to solidify the fatty oils, and indigestion results.

B. H. THISO. MULCH.
New York, Feb. 17, 1928.

Non-Migrating Migrants.

To the Editor of The New York Times:

In all probability, "those early birds" discussed in recent letters are not early but lingering. Individuals of various species of birds of passage, instead of flying south in the Fall, remain North through the Winter. This may be because they are hardy and like a bit of cold weather for a change or because they are too weak or too lazy to undertake the long migratory flight. From personal observation I know that cardinal birds sometimes stay in Central Park all Winter.

ARTHUR GUITERMAN.
New York, Feb. 18, 1928.

Marines Want Reading Matter.

To the Editor of The New York Times:

All old newspapers, magazines and other reading matter would be highly appreciated by the marines in China. Mail should be addressed to Louis M. Heinrichs, Martin O. Miller or Dewey Campbell, 77 Woodrow Wilson Street, United States Marine Headquarters, Tientsin, China.

These publications are not only for our own use but will be passed on to the other marines of the Third Brigade who are over here with us, waiting for the bubble to burst.

THREE LEATHERNECKS.
Tientsin, China, Jan. 15, 1928.

DUCE'S FEALTY LAW STIRS INQUIRY HERE

Representative Fish Queries Kellogg on Whether Italians Can Be Naturalized.

MAY SEEK INVESTIGATION

He Says Fascism May Be Needed in Italy, but Must Not Be Applied in America.

Special to The New York Times.

WASHINGTON, Feb. 21.—Suggestions contained in a wireless dispatch from Rome printed in Boston, Feb. 9, to the effect that under new statutes, passed by direction of Mussolini, Italians living abroad must yield obedience to the laws of the "Fascist régime," were directed to the attention of Secretary Kellogg today by Representative Fish of New York, a Republican member of the Foreign Affairs Committee.

Mr. Fish asked Mr. Kellogg to advise him whether he had any information tending to show "alleged activities of the Fascisti of North America" to prevent Italians from becoming American citizens. He stated further that he would determine upon receiving a reply from the Secretary whether it was advisable or desirable to introduce a resolution to investigate the activities of the Fascisti League of North America.

Mr. Fish's letter follows:

Feb. 21, 1928.

Hon. Frank B. Kellogg,
Secretary of State, Washington.

My dear Mr. Secretary:

I am taking the liberty of writing as a member of the Committee on Foreign Affairs of the House of Representatives to ask whether the State Department can furnish me with any information in regard to an alleged statute dictated by Foreign Minister Benito Mussolini for the guidance of Fascisti abroad.

It is stated in The Christian Science Monitor of Feb. 9, 1928, via a wireless dispatch from Rome, that the main two rules of the new statute are that Italians living abroad should not interfere in the local politics of their country of residence, and that an absolute obedience to the Duce and the laws of the Fascist régime is expected from Fascisti even when they live outside their native land.

The dispatch further states that one of the principal aims of the Fascisti organizations abroad is to keep Italians from changing their citizenship. My purpose in writing is to obtain through the State Department any information you may have:

1. As to the existence of such a statute attributed to Mussolini;

2. As to the accuracy of the above extract or quotation from the statute printed in The Christian Science Monitor Feb. 9, 1928.

3. As to the alleged activities of the Fascisti of North America in preventing or attempting to prevent any Italian from becoming an American citizen.

Upon receipt of the information available from the State Department I shall determine the advisability or desirability of introducing a resolution to investigate the activities of the Fascisti League of Foreign Lands, with headquarters at Rome, or of placing the information before the Committee on Foreign Affairs of the House of Representatives.

Thanking you in advance for this information and with high personal regards, Sincerely yours,

(Signed) HAMILTON FISH Jr.

Mr. Fish said he had obtained the information contained in his letter to Secretary Kellogg from a former Mayor of New York City, and that he had received letters urging an investigation.

"Fascism may be the kind of government needed in Italy," said Mr. Fish, "and Mussolini may have saved Italy from the horrors of communism, but it is the negation and denial of our republican form of government.

"It is a repudiation of government by the consent of the governed and of all popular government. It is the rule by force and the bayonet and the denial of all civil liberties, the right to vote, the liberty of the press, the freedom of speech and of assembly.

"Mussolini says our democratic form of government is a failure. He has a right to his opinion, but not to try to apply Fascisti methods in the United States by preventing Italians from becoming American citizens."

PLANS HARVARD CLASS DAY.

Committee Arranges Preliminaries for June 19 Celebration.

Special to The New York Times.

CAMBRIDGE, Mass., Feb. 21.—Preliminary plans for the celebration of Harvard Class Day on June 19, including the announcement of competitions for the Class Day ticket designs and for words for the baccalaureate hymn, were announced today by Hamilton Heard, '28, of Brookline, Mass., Chairman of the Class Day Committee. Arrangements are being made for members of the senior class to obtain their caps and gowns at a cost of $8.50, which is a dollar cheaper than last year.

The competition for the designs of the Class Day tickets will close on March 17, at which time all drawings must be submitted to the Chairman. The competition for words of the baccalaureate hymn will close on the same date, and the words of this hymn may be set to some familiar hymn tune. Heard was recently appointed Chairman of the committee to fill the vacancy caused by the resignation of Charles A. Pratt Jr., '28, of New Bedford, Mass. The remainder of the committee and their duties follow:

David L. Garrison of West Newton, Mass., Treasurer; Howard W. Burns and Albert H. O'Neil, both of Dorchester, Mass., in charge of the senior spread; Charles A. Pratt Jr., in charge of chapel exercises; William W. Lord of Danvers, Mass., in charge of yard exercises, and Francis B. Cutts of Providence, R. I., and William B. Jones of Vaughan, Miss., in charge of stadium exercises.

Y. W. C. A. Fund Complete.

Mrs. Henry A. Ingraham, President of the Board of Directors of the Central Branch of the Young Women's Christian Association in Brooklyn, and Mrs. Herbert K. Twichell, Chairman of the Finance Committee, announced yesterday that the $1,400,000 fund for the new building at 30 Third Avenue, which was dedicated on Sunday, had been fully subscribed.

BRITAIN MOURNS ASQUITH IN ABBEY

Statesmen and Diplomats Revere His Memory at Shrine of Nation's Great Dead.

KING REPRESENTED BY SON

Service Is Conducted by Archbishop of Canterbury as Sunlight Illumines Solemn Scene.

Copyright, 1928, by The New York Times Company.
By Wireless to THE NEW YORK TIMES.

LONDON, Feb. 21.—England, in the shrine of her famous dead, paid honor today to the Earl of Oxford and Asquith. It was her wish that he, too, be buried in Westminster Abbey, but she acceded to his own desire for unostentatious repose in a country churchyard.

Inside the abbey the congregation began to assemble an hour before the service. It was a gathering which included the country's ablest statesmen and many foreign diplomats, among them the German and Austrian Ambassadors, and finally Lady Oxford and other members of the Asquith family.

Sunshine gave the Abbey a brightness rare in Winter, illuminating the great rose window of the south transept, lightening the gray, austere heights of the nave and transept and giving a sense of soaring aspiration where all usually is darkness and mystery.

The altar was hung with black-striped white, with intervals of sombre red. Above it was a dorsel of black, embroidered brilliantly with the Abbey's and other devices.

For a while there was no sound save the gentle shuffle of feet on stone as choir stalls and transepts began to fill, and then Bach's Prelude and Fugue in B minor filled the Abbey with arabesques of sound.

Many famous men began to arrive. Among the first were Lord Grey, Augustine Birrell, Ramsay MacDonald, Premier Baldwin and Sir Austen Chamberlain.

Soon after the Duke of York, representing the King, took his seat and the great Abbey cross, with its bearer and two assistants wearing their long white albs with black collars, was borne to the sanctuary. The choir with red cassocks and white surplices came singing up the nave followed by canons and minor canons, some wearing capes of black and gold tissue and others black velvet capes embroidered with gold. In the rear walked the High Steward of Westminster, the High Bailiff of Westminster and the Chapter Clerk and Receiver General.

When the Archbishop of Canterbury reached the altar the music lapsed. A short silence was broken by the singing of Croft's setting of the sentence "I am the resurrection and the life." Then followed the psalm "I Will Lift Up Mine Eyes Unto the Hills" and the Dean read the lesson, which was taken from the Epistle to the Romans: "I reckon that the sufferings of this present time are not worthy to be compared with the glory that shall be revealed to us." Next came "Abide With Me," sung by the congregation, and then by the choir, a contakion of the faithful departed.

When the congregation had sung "O God our help in ages past" the Archbishop, advancing to the altar, gave the blessing and the service concluded with the singing of Brahms' "Behold, all flesh is as the grass."

WASHINGTON BALL GIVEN.

Benefit Held at the Capital for University Hospital.

Special to The New York Times.

WASHINGTON, Feb. 21.—The annual benefit for George Washington University Hospital in celebration of Washington's Birthday was given tonight at the Mayflower. The guests were received by the President of the university and Mrs. Cloyd Heck Marvin, Mr. and Mrs. John B. Larner, Mrs. Frederick W. True, Dr. and Mrs. William Cline Bordon, Mrs. Gilbert H. Grosvenor and Mrs. Walter R. Tuckerman. A short pageant depicting a garden party on the Potomac, of which Mrs. Tuckerman was director, was given. Officials, diplomats and other members of society were present.

Before the ball Mr. and Mrs. Tuckerman entertained at dinner for Mme. Grouitch, who arrived yesterday from New York to visit Mrs. Henry F. Dimock. Others at the dinner were the Brazilian Ambassador, Señor S. Gurgel do Amaral; the Finnish Minister, Leonard Astrom, and the Yugoslav Minister, Dr. Antonievitch.

HARRY A. TIERNEY MARRIED.

Composer Weds Ex-Wife of Lieut. Commander P. W. F. Huschke.

Mrs. Ava Lowry Huschke, former wife of Lieut. Commander Paul W. F. Huschke, U. S. N., was married to Harry A. Tierney, composer, yesterday at Sherry's by Supreme Court Judge John M. Tierney. Mrs. William Macke of this city and Washington, D. C., was matron of honor and John Tierney was his brother's best man. The ceremony was followed by a reception and breakfast.

The bride and her former husband, Commander Huschke, were twice married to each other and divorced. Their first marriage took place in 1921 and the second in 1925. Mr. Tierney, who is the composer of "Rio Rita," "Kid Boots" and other shows, and his former wife, Mrs. Josephine Tierney, were divorced.

Mr. and Mrs. Tierney will go to Nassau, Bahamas, on their wedding trip. Later they will live in Pelham, N. Y.

DANCE IN AID OF HOSPITAL.

Affair at Sherry's Benefits Skin and Cancer Institution.

A dance was held last night at Sherry's for the benefit of the building fund of the New York Skin and Cancer Hospital. There were also tables for bridge.

The committee in charge included Mrs. Frederick J. Fox, Chairman; Mrs. William R. Delzell, Mrs. Edmund W. Greacen, Mrs. Robert H. Kennedy, Mrs. William MacFee, Mrs. Herbert Willy Meyer, Mrs. Minott A. Osborn, Mrs. Binford Thorne, Mrs. Eugene F. Traub and Mrs. Ralph Tripp.

The dance and bridge were given under the patronage of Mrs. Ancell H. Ball, Mrs. J. Edwards Wyckoff, Mrs. William T. Carrington, Mrs. George Bruce Cortelyou, Mrs. Harris A. Dunn, Mrs. Walter S. Gifford, Mrs. Frederick M. Johnson, Mrs. Philip Le Boutillier, Mrs. Winchester Noyes, Mrs. John Reid Jr. and Mrs. Walbridge S. Taft.

Other society news is printed on Page 27.

HENRY M. HUMPHREY.

Coffee Authority and Civil War Veteran Dies at Age of 81.

Henry M. Humphrey, a well-known coffee authority for twenty-one years associated with Arbuckle Brothers, died yesterday morning in his home, 420 Riverside Drive, at the age of 81. He had been ill for several months.

Mr. Humphrey came from a long line of clergymen and educators. His grandfather, Heman Humphrey, was president of Amherst College, and his father, the Rev. Dr. John Humphrey, pastor of the Congregational Church in Winthrop, Mass.

Mr. Humphrey was born in Charlestown, Mass. After serving with the 134th Illinois Regiment in the Civil War, he became a partner in J. W. Doane & Co. of Chicago, coffee importers. After coming to New York, he was Vice President of the Mutual Alliance Trust Company and Superintendent of the New York Coffee Exchange. In 1907 he entered the financial department of Arbuckle Bros.

Funeral services will be held tomorrow afternoon at the residence by the Rev. Dr. George Alexander and the Rev. Dr. Lee Beattie of the First Presbyterian Church, of which Mr. Humphrey was an elder. He was formerly an elder in the First Presbyterian Church of Chicago.

CARL V. LACHMUND.

Pianist and Teacher, One of Liszt's Last American Pupils, Dies.

Carl V. Lachmund, composer, pianist and teacher, one of the last of the American pupils of Franz Liszt, whose work he described in his book, "Living With Liszt," died at midnight Monday at his home, 230 Valentine Avenue, Yonkers, aged 70. His widow, two sons and two daughters survive.

A native of Booneville, Mo., Mr. Lachmund gained his musical training at the Cologne Conservatory before spending three years with Liszt at Weimar. Later he taught in Berlin and then toured the United States as a pianist with Wilhelmj, the violinist, and with Marianne Brandt. In 1905 he settled in New York as a piano teacher. In 1896 he founded the Women's String Orchestra and conducted it for twelve seasons at Mendelssohn Hall here and on tour. He owned a valuable collection of Liszt relics, many of them presented to him by Liszt.

BASIL MacD. HASTINGS.

Playwright Dies at 46, Aware of Doom, but Always Was Cheerful.

LONDON, Feb. 21 (AP).—Basil Macdonald Hastings, author and playwright, died here today after a lengthy illness.

Mr. Hastings, who was 46 years old, had been living for months under a virtual sentence of death, knowing almost to the day when he must go, yet he continued his writing, received his many friends without mentioning his approaching end and was always smiling and cheerful.

Charles F. Brucker.

Charles F. Brucker of 78-58 Eighty-sixth Street, Glendale, L. I., died yesterday in Mary Immaculate Hospital, Jamaica, at the age of 34 from injuries suffered when he was struck by an auto in Glendale. A mass of requiem will be celebrated on Friday morning in St. Matthias's Church, Ridgewood, Queens. Mr. Brucker was an architect and builder, with offices at 2,424 Myrtle Avenue. His plans for the Ridgewood Library were approved recently. He was well known in real estate, commercial, fraternal and political circles and was a member of Garrity Post, American Legion. He is survived by a widow and a son, Charles F. Brucker Jr.

Mrs. Eva W. Wallace.

Mrs. Eva W. Wallace, veteran actress, widow of Frank Wallace, died suddenly yesterday in a New York hospital. Services will be held at 2:30 tomorrow afternoon at the home of her daughter, Mrs. Mildred Dadd, 80 Pollard Road, Mountain Lakes, N. J. Mrs. Wallace played in several Savage and Ziegfeld productions. She was in "The Yankee Consul," "Woodland," "Mlle. Napoleon" and the English production of "Parsifal." She acted in vaudeville in the sketch "A Case of Champagne." She belonged to the Actors' Equity Association.

Anna Bugge-Wicksell.

STOCKHOLM, Feb. 21 (AP).—Anna Bugge-Wicksell, Sweden's leading feminist and universal peace worker, is dead. Mrs. Bugge-Wicksell, who was a member of the League of Nations Permanent Mandate Commission, visited the United States last year under the auspices of the Phelps Stokes Fund to study methods of educating the negro, with a view of utilizing American experiences in the League's work among the former German and Turkish Colonies of Africa.

Mrs. Elizabeth C. Rock Dies at 100.

Special to The New York Times.

CEDAR RAPIDS, Iowa, Feb. 21.—Mrs. Elizabeth Calder Rock, the oldest citizen of this community, died here this afternoon. Mrs. Rock celebrated her hundredth birthday on Jan. 15. A native of Cherry Valley, N. Y., she came West in 1849. She was an editorial writer for many years, in the early fifties. Miss Calder established the first girls' school in Iowa.

PHILADELPHIA SEASON ENDS

900 Attend Bal Masque at Bellevue Stratford.

Special to The New York Times.

PHILADELPHIA, Pa., Feb. 21.—Philadelphia's Winter social season concluded tonight with the annual bal masque held amid brilliant surroundings in the ballroom of the Bellevue Stratford Hotel. Included among the 900 guests were vistors from New York, Washington, Baltimore and other Eastern cities.

The boxes were decorated and between them were tall panels, decorated with paintings of animals. Characters from nursery rhymes were portrayed in panels along the sides of the room, while grotesque wooden figures were suspended from the balcony.

A round of dinners and buffet suppers preceded the ball.

Many at Sound Beach Club Dance.

Special to The New York Times.

GREENWICH, Conn., Feb. 21.—A dinner dance was largely attended at the Sound Beach Golf and Country Club this evening. Among those who had reservations for dinner and entertained guests were Mortimer B. Foster, President of the club; Samuel K. Thomas, Mr. and Mrs. R. M. Bandy Jr., Mrs. A. M. Morris, A. W. Kerfut, Mrs. Quail Hawkes, Mr. and Mrs. Daniel Hickey, Lincoln C. Whittaker, Mr. and Mrs. Raymond Newkirk and Arthur E. Mittnacht.

LAST TRIBUTE TO FOY PAID BY BROADWAY

900 Crowd Into Church at New Rochelle at Services for Veteran Comedian.

FLOWERS BLANKET GRAVE

Members of The Lambs Serve as Honorary Pallbearers—Widow Collapses After Funeral.

Special to The New York Times.

NEW ROCHELLE, Feb. 21.—Broadway came to New Rochelle today to pay its last respects to Eddie Foy, for sixty years one of its best-loved comedians. Representatives of the stage mingled with residents of this city in the Church of the Blessed Sacrament, where a mass was sung for the seventy-three-year-old actor, who died on Feb. 16 in Kansas City, Mo., while touring with a vaudeville act.

About 900 persons crowded into the church, on Centre Avenue, while several hundred more stood outside. About half of them followed the funeral procession to the Holy Sepulchre Cemetery, where Foy was laid to rest beside his former wife, Madeline Morando, who died June 14, 1918, and who was the mother of "the Seven Little Foys," who were at one time in one of the best-known vaudeville acts in the United States. Foy, whose real name was Edward Fitzgerald, was a resident of New Rochelle for more than a quarter of a century.

Special Prayers Said.

Preceding the service at the Church of the Blessed Sacrament, special prayers were said at St. Joseph's Catholic Church by the rector, the Rev. Pasquale Manzelli, an old friend of the Foy family. Father Manzelli was also celebrant of the solemn requiem high mass. The Rev. Joseph Crew was deacon and the Rev. Joseph Baum was subdeacon, while the Rt. Rev. Mgr. Cornelius J. Crowley was at the altar. The Rev. Father Chinque, assistant to Father Manzelli, also participated. The choir that sang the mass included old friends of the Foy family.

The body lay in state at the Foyer on Boston Post Road, the Foy home, on Saturday and Sunday, and was taken to the Children's Home, Weyman Avenue and Pelham Road, last evening. This morning preceding the services, several friends and acquaintances called at the Weyman Avenue home to pay their last respects. A police escort was provided from the church to the cemetery and the services at the grave were brief.

Honorary pallbearers from The Lambs were Augustus Thomas, Tom Barry, Hansford Wilson, Gene Buck, R. H. Burnside, Mark Luescher, George Nash, Hap Ward and Ralph Whithead. A delegation from the Friars' Club at the services consisted of Captain Patrick Irving O'Hay, Joe Laurie Jr., George De Carlton, Rube Bernstein and Peter Rice, the theatrical manager, who recalled that he had met Eddie Foy just fifty years ago yesterday; Frank Fay, Mr. and Mrs. Hal Skelly, Monica Skelly, who appeared with Foy in his act; Chief Frank Cody and Captain Frank Bermingham of the New Rochelle Police Department, and delegates from societies in New Rochelle and New York, for whom Foy and his family had often staged benefit performances.

Flowers Sent in Profusion.

Among the flowers that covered the grave were a blanket of roses from Tom Barry, author of the sketch "The Fallen Star" in which Foy had been playing at Kansas City; a double spray from the Foy children, Brian, Richard, Eddie Jr., Charles, Irving, Madelene and Mary; a floral blanket from the widow, Mrs. Marie Foy, as well as flowers from Monica Skelly, Pat Rooney, Mr. and Mrs. Hal Skelly, E. F. Albee, the Keith-Albee Booking Offices, John Finnegan, a former theatrical partner; the Friars Club, the Holy Name Society of New Rochelle, the Catholic Actors' Guild, Irving Berlin, James Coffroth, the Masquers Club of Los Angeles, the Elks Lodges of New York, Detroit, Los Angeles and New Rochelle.

The acts that made up the bill on which Foy was playing at the time of his death sent floral tributes, while the Westchester Stage Hands' Union, Sophie Tucker, the National Vaudeville Association, Warner Brothers and many others also sent flowers. The coffin was borne into the church under a floral blanket of orchids, lilies of the valley and sweet peas sent by the Lambs.

The Foy family were joined at the grave by many intimate friends. Mrs. Foy, the comedian's fourth wife, who was with him at the time of his death, has been in a state of collapse since her arrival. She was under medical attention this morning, and following the funeral was removed to her home, when she again collapsed. Her condition is not serious.

Dr. William Warren Townsend.

Special to The New York Times.

ELIZABETH, N. J., Feb. 21.—Word has been received of the death yesterday in Burlington, Vt., of Dr. William Warren Townsend, noted genito-urinary surgeon, who was born in Elizabeth on April 8, 1870. He was the son of Louis and Caroline McKinley Townsend. He graduated from the College of Medicine of the University of Vermont in 1893. There he began the practice of medicine in Burlington and still later he became professor at the college. During the war he served in the army at the ports of embarkation. He was a Lieutenant Colonel as a reserve officer in the Army Medical Corps at his death.

Annie H. Martin, Mint Head, Dies.

CARSON CITY, Nev., Feb. 21 (AP).—Miss Annie H. Martin, 71 years old, Superintendent of the United States Mint and resident of this city for the last sixty-five years, died at her home yesterday. Miss Martin had a varied career, starting as a school teacher. She once was editor and proprietor of the Carson City News, later clerk of the Mint and in 1918 was appointed Chief Assayer and Superintendent ofthe Mint. She was born in Memphis, Mo.

Dr. William Forgo.

Dr. William Forgo, for twenty-five years American correspondent for newspapers in Vienna, Budapest, Berlin and other European cities, died Monday night at his home here, it was learned yesterday. He was 78 years old. He was a supporter of William Jennings Bryan and in 1916 was a member of Henry Ford's "Peace Ship" expedition. He leaves his wife and one son.

Thomas Ross Newbold.

COLORADO SPRINGS, Col., Feb. 21 (AP).—Thomas Ross Newbold, bond and security broker and active in club, polo and social affairs here, died at his home today after a week's illness. A heart attack, followed by pneumonia, caused Mr. Newbold's death.

M. YVES-GUYOT,
French Economist and Former Cabinet Minister, Who Died Yesterday at the Age of 85.

NOTED ECONOMIST, YVES-GUYOT, DIES

French Advocate of Free Trade and Champion of Gold Standard Stricken at 85.

FORMER CABINET MINISTER

Wrote Much on Economic Phases of World War and Later Period—Helped to Free Dreyfus.

PARIS, Feb. 21 (AP).—M. Yves-Guyot, prominent economist and former Minister of Public Works, died here today at the age of 85.

He was one of the world's outstanding advocates of free trade, served as Minister of Public Works from 1889 to 1892, was a member of the American Statistical Society and the American Economic Association and was active in the work of many British and French economist organizations.

A Foe of Socialism.

M. Yves-Guyot was editor of the Journal des Economistes since 1909, and the author of many books and articles. He was an opponent of socialism, and in 1882 was wounded by anarchists when attempting to prevent Masons from attending a meeting of Louise Michel, French anarchist. He was one of the group of prominent Frenchmen who advocated revision of the famous Dreyfus case.

He wrote much on the economic phases of the World War and upon the financial developments which followed.

M. Yves-Guyot was much interested in the question of American trade in France.

Opposed Big Armaments.

Between the assassinations at Serajevo and the World War Yves-Guyot wrote for THE NEW YORK TIMES an article on the "Paradoxes of War and Armaments." The article was published on July 12, 1914. The author agreed that the expenditures for armaments of the great powers had become so burdensome to the taxpayers that they could not be carried further without the risk of revolutions. War—a great war—he argued, must be soon or not at all. He enumerated the movements for peace that were going on all over the world, and concluded that their arguments would prevail and perpetuate peace.

His friendship for the United States and Great Britain was more than objective. In the Bryan campaign for free silver in 1898, his paper, Le Siècle, constantly jeered at the sixteen-to-one ratio, and the perpetuation of the gold standard caused him to win many dinners and a cellar full of wine. Throughout the Boer War Le Siècle was the only French paper which supported the British cause. It was also almost alone on the Continent in supporting the United States in the war against Spain.

Works Once Popular in Germany.

Curious as it may seem, although until the World War he was a "revanche," in Germany his books on economics had almost as great a vogue as in France, where he was more or less handicapped by his uncanny way of predicting financial catastrophes. For years it was a matter of feverish dispute who was the greater, he or Pierre Paul Leroy-Beaulieu. On the death of the latter in 1916, even the supporters of Leroy-Beaulieu proclaimed Yves-Guyot without a rival.

In 1904 Yves-Guyot visited New York for the purpose of disposing of Le Palais Royal to an American syndicate. President Roosevelt, who already had read his books, sought him out and had him come to the White House.

Dr. Francis L. Stuever.

VIENNA, Austria, Feb. 21 (AP).—The Vienna newspapers announce today the death here on last Friday of Dr. Francis L. Stuever of St. Louis, Mo.

Obituary Notes.

ALFRED C. PERPIGNAN, who served with the Red Devil Zouaves of the old Fourteenth Regiment during the Civil War, died in his eighty-eighth year on Monday at his home in Freeport, L. I. Mr. Perpignan was for many years Grand Marshal of the Decoration Day parades in Brooklyn. He leaves his wife and two sons.

Dr. ALFRED B. DE PASSE, 37 years old, a well known surgeon of Forest Hills and on the staffs of the Polyclinic, Mary Immaculate and Jamaica hospitals, died on Sunday. Dr. De Passe was born in Belgium and was a member of the Chi Beta Chi Medical Fraternity, the Thomas Jefferson Democratic Club, the Queens County Medical Association, Associated Physicians of Long Island and the Lions' Club of Queens. He leaves his wife and three children.

ROBERT ADOLPH STAEDELE, a member of Tuscan Lodge, 704, F. and A. M.; Kismet Temple, A. A. O. N. M. S.; Brooklyn Lodge of Elks and the Electrical Workers and Theatre Stage Employes' Union, died on Monday at his home, 9,120 St. Charles Court, Woodhaven. He was 37 years old and was connected with the Casino Theatre.

GARRETT VAN DINE SNEDEKER, 65 years old, member of an old Long Island family, died at his home, 444 Seventh Street, Brooklyn, on Monday.

LOUIS G. NEWMAN, retired President of the Tonawanda Board & Paper Company, died yesterday in Buffalo, N. Y., aged 71. He started as a newsboy in Chicago.

RALPH A. LEVINE, head of Levine's Electrical Supply Company in New Rochelle, died yesterday in the Memorial Hospital, this city, aged 41. His widow, two sons, a daughter, two brothers and a sister survive.

Harry J. McNally, 45 years old, chief attendance officer of the Jersey City public schools since 1901, died of heart disease yesterday at his home, 644 Jersey Avenue, Jersey City, when about to leave to deliver a lecture. His widow and three children survive.

FAMOUS MERCHANT, COGNACQ, DEAD IN PARIS

Gave to Employes and Charity Vast Business and Fortune in 1914.

Copyright, 1928, by The New York Times Company.
Special Cable to THE NEW YORK TIMES.

PARIS, Feb. 21.—Philip Ernest Cognacq, last of the great Paris shopkeepers of the nineteenth century, has died at the age of 89. With his wife he founded the Samaritaine Department Store in 1870, and the two worked in the store every day until 1914, directing everything. In the latter year they converted the business into a profit-sharing association, and the employes received 65 per cent. of the profits and half of the capital. The other half of the capital was turned over to various philanthropic institutes which bear the givers' name. Among these are several maternity homes and creches for the children of working women. Cognacq prizes were also given to parents with large families.

Mme. Cognacq died two years ago, and since then M. Cognacq had lived on a very small income, having given away to his employes and charities practically all of his share in the business, which last year had a turnover exceeding $45,000,000.

For half a century M. Cognacq arrived at his office every morning at 8 o'clock, a habit he only relinquished a few days ago. With his wife he gave the French Academy 100,000,000 francs for poor people with large families.

The Rev. Henry H. Sullivan.

The Rev. Henry H. Sullivan, director of the parochial school of St. John the Evangelist, and second assistant at the Church of St. John the Evangelist, Fifty-fifth Street and First Avenue, died yesterday in St. Vincent's Hospital of pneumonia, which developed from a heavy cold he contracted while performing work for his church and school. He was 37 years old. A school bazaar he had organized was closed when his illness was learned. Father Sullivan had been at St. John's since his ordination in 1917.

Dr. James H. Jackson.

Special to The New York Times.

DANVILLE, N. Y., Feb. 21.—Dr. James H. Jackson, for many years manager of the Jackson Sanatorium and Health Resort here, died on Saturday, aged 86, in Atascadero, Cal., where he had lived since 1923. The sanatorium was founded by Dr. Jackson's father, the late Dr. Caleb Jackson.

Dr. Rita Church.

ELMIRA, N. Y., Feb. 21 (AP).—Dr. Rita Church, 87 years old, died at the Home for Aged here today. She was a graduate of the Philadelphia Medical College and founder of the Williamsport, Pa., and Lock Haven, Pa., hospitals. She was unmarried.

Lieutenant Commander Whittelsey.

BRIDGEPORT, Conn., Feb. 21 (AP).—Lieut. Commander William Bailey Whittelsey, U. S. N., retired, died here today at the age of 58. He left a wife. Funeral services will be held on Thursday.

Births

COHEN—Mr. and Mrs. Sanford H. Cohen (nee Mary Richman) of 125 East 93d St. announce the birth of a son on Feb. 21, at the Fifth Ave. Hospital.

FRIEDMAN—Mr. and Mrs. Edward Friedman (Lucille Gladys Joseph) are happy to announce the birth of a daughter, Feb. 21, 1928.

Marriages

BARKER—PARKER—On Tuesday, Feb. 21, by Mgr. Crowley, at New Rochelle, Mabel Mary Parker to Frederick William Barker. London papers please copy.

COGAN—GRAFF—Mrs. Diedrich J. Graff of 141 Joralemon St., Brooklyn, announces the marriage of her daughter, Helen L., to Daniel J. Cogan of Boston, at her home on Feb. 21, by Rev. R. S. Nichols.

Anniversaries

DAVIS—Mr. and Mrs. Louis Davis, 600 West 163d, will celebrate their fifty-fifth anniversary at a dinner for their children and grandchildren to be held at Hotel Newton, Feb. 22. A theatre party will follow.

RAPHAEL—Mr. and Mrs. Michael of 160 Riverside Drive announce their twenty-fifth anniversary, Feb. 22.

Deaths

Allen, S. Gleason.	Kohnstamm, L. M.
Altenbrand, Henry.	Kroner, Alex.
Altscheeler, S. H.	Lang, Mary.
Annesley, Rebecca P.	Levene, Ralph A.
Babenroth, Dr. A. C.	Levy, Louis.
Batt, Charles F.	Luke, Charles W., Jr.
Benjamin, Moss.	Lundie, Mary L.
Benjamin, William M.	McCarthy, Ethel.
Bernstein, Sarah.	McDonald, Fletcher.
Brannagan, Isabelle.	McFarlan, Jemima A.
Burnell, Eugene D.	Martin, Mary E.
Campbell, Anne McC.	Master, Lizzie H.
Campbell, Caroline.	Mintz, Elizabeth.
Cussen, Patrick J.	Mohl, Isabella.
Davis, Joseph.	Mulhere, Anna.
Dreyer, Ada E.	Myers, Minnie.
Dunn, C. A., Jr.	Nordeman, H. F.
Duston, Lola M.	Normanly, John J.
Dutcher, John G.	Pickney, Samuel.
Ellison, Max.	Powers, William L.
Finzi, Lionel.	Restorick, William A.
Forgo, William.	Ritchie, Margaret.
Goldberg, Clara.	Ronalds, Pierre L.
Heckscher, Celeste.	Scherr, Jacob.
Hernon, James J.	Schiff, Rosetta.
Hilbert, Christian H.	Sidon, Ignatz.
Humphrey, Henry M.	Sullivan, Rev. H. A.
Jacobs, Laura.	Thompson, Ann W.
Jacobsohn, Joel.	Thumm, Jefferson E.
Katz, Adolf.	Wallace, Eva W.
Katz, Max.	Walsh, Thomas F.
Kelley, Joseph C.	Weil, Herman.
Kitchel, Francis W.	Zwinge, Hattie.
Koenigsberg, Julius.	

ALLEN—S. Gleason. The Associated Millinery Men, Inc., sorrowfully announce the death of its beloved member, who resided in Boston. Services Thursday, 3:30 P. M., Waterman Chapel, 495 Commonwealth Av., Boston, Mass. Boston papers please copy. MYRON R. ELBE, President. IRVING WITTENBERG, Secretary.

ALTENBRAND—Henry, on Feb. 21, in his eighty-fifth year. Funeral at the home of his daughter, Mrs. James F. Lynch, 178th Place and Central Av., St. Albans, L. I., on Friday, Feb. 24, at 2 P. M. Interment private.

ALTSCHEELER—On Monday, Feb. 20, 1928, Solomon H., beloved son of the late Bernhard and Fanny Altscheeler, and devoted brother of Carrie and Benjamin. Funeral from his home, 150 Prospect Park West, Brooklyn, on Wednesday, Feb. 22, at 2 P. M. Interment Mount Nebo Cemetery. Kindly omit flowers.

ANNESLEY—Rebecca Phebe, mother of Phebe Annesley Tompkins, on Feb. 20, 1928, at her residence, 3,184 Broadway. Services St. Mary's Church, 521 West 126th St., Wednesday, 4:30. Interment Albany, N. Y. Albany papers please copy.

BABENROTH—Suddenly, on Feb. 20, Dr. A. Charles Babenroth. Funeral service private.

BATT—At 35 5th Av., New York City, on Feb. 19, 1928, Charles Philip, husband of Edith C. Batt, in his seventy-third year. Funeral service will be held at the Asbury Methodist Church, Tarrytown, N. Y., Wednesday, 22d inst., at 2:30 P. M. Cars will be in waiting on arrival of train leaving Grand Central Station 1:29 P. M. Interment at Sleepy Hollow Cemetery.

BENJAMIN—Moss, beloved husband of Annie, dear father of Julia Goldstein, devoted brother of Rose Lowenthal, Julia Whitman, Ben P., Robert, Harry, Louis, David M. and Lally Benjamin. Services at the Riverside Memorial Chapel, 76th St. and Amsterdam Av., Wednesday, Feb. 22, at 1 P. M. St. Louis (Mo.) and London (England) papers please copy.

Deaths

BENJAMIN—Moss. With profound sorrow we announce the untimely death of our faithful friend and employe, Moss Benjamin, and extend our heartfelt sympathy to his bereaved family. STAR CASINO, HALPERN MANAGEMENT.

BENJAMIN—William M., of Garrison, N. Y., beloved husband of Charlotte Hoffman Prime, in his fifty-fourth year. Funeral service at St. James's Church, 71st St. and Madison Av., on Wednesday, Feb. 22, at 10 A. M. Interment private.

BENJAMIN—William M. Members of the Fraternity of Delta Psi are requested to meet in the vestibule of St. James's Church, Madison Av. and 71st St., at 9:45 Wednesday morning, Feb. 22, 1928.

BERNSTEIN—The Adlers Young Men, Independent Association No. 1, announce with sorrow the death of Sarah Bernstein, wife of Brother Jacob Bernstein. Services at her late residence, 1,269 Prospect Place, Brooklyn, Wednesday, Feb. 22, at 1 P. M. MORRIS SIBENWAIN.

BRANNAGAN—On Monday, Feb. 20, at 1,816 Decatur St., Brooklyn, Isabelle Brannagan, beloved sister of Mrs. Daniel Riordan, Sarah and Thomas Brannagan. She is also survived by her niece, Martha Riordan, and nephews, John J., Thomas F. and Daniel A. Riordan. Funeral on Thursday, Feb. 23. Requiem mass at St. Matthias's Church at 11 A. M. Interment Calvary Cemetery.

BURNELL—Suddenly, on Feb. 20, 1928, Eugene Dickinson Burnell, husband of Augusta Evans Burnell. Services will be held at St. Bartholomew's Church, Park Av. and 51st St., Wednesday, 2 P. M. Interment Woodlawn.

CAMPBELL—On Monday, Feb. 20, 1928, Anne McCoy Campbell. Services will be held at Chapel, 138 East 57th St., Thursday, Feb. 23, at 11 A. M.

CAMPBELL—Caroline, Wednesday, 2 P. M. Campbell Funeral Church, B'way 66th St.

CUSSEN—Patrick J., 61, native of Broadford, County Limerick, Ireland, Feb. 20, 1928, at his home, 3,202 Hull Av., Bronx, beloved husband of Margaret T. Cussen (nee McCarthy) and loving father of John, Joseph, Mary, Brendan, Francis, Margaret and Agnes. Funeral on Thursday, 10 A. M., from his late residence; thence to St. Brendan's Church, where a solemn requiem mass will be offered for the repose of his soul. Interment Gate of Heaven Cemetery.

DAVIS—Joseph, beloved husband of Fannie and devoted father of Hattie, Louis, Edith, Michael, Ralph, Harriet, Rose and Ruth. Services at his late residence, 1,414 Wythe Pl., Bronx, Wednesday, Feb. 22, at 3 P. M.

DREYER—Ada Revere, on Feb. 21. Funeral services Wednesday, Feb. 22. Private.

DUNN—On Monday evening, Feb. 20, 1928, at the Fifth Avenue Hospital, New York, Cleveland Arthur Dunn Jr., beloved son of Cleveland A. and Jennie E. Dunn of Scarsdale, N. Y., in the twentieth year of his age. Funeral at Church of St. James the Less, Scarsdale, N. Y., on Wednesday afternoon at 2:30. Cars will meet train leaving Grand Central Station at 1:35 P. M. Interment White Plains Rural Cemetery.

DUSTON—Miss Lola M. of Auburn, Me., and New York, beloved and devoted daughter of Ernest W. and Bertha M. Duston of Salem, Ohio, at the French Hospital, on Tuesday, Feb. 21, after a short illness. Services at 8 o'clock this evening at the chapel, 140 East 57th St. Interment at Salem, Ohio. Waterbury (Conn.) papers please copy.

DUTCHER—Suddenly, on Monday, Feb. 20, at his residence in Pawling, N. Y., John Gerow Dutcher son of the late John B. and Christina Dutcher and beloved husband of Helen Willets Dutcher. Funeral services will be held at Maplecroft, Pawling, N. Y., on Thursday, Feb. 23, at 11:15 A. M. Motors will meet train leaving Grand Central Terminal at 8:50 A. M., arriving at Pawling 10:40 A. M. Interment private.

ELLISON—Max, on Feb. 20, at his late residence, 145 Audubon Av., beloved husband of Jennie (nee Crager) and devoted father of Ira, Leo, Ethel and Josephine. Funeral services on Wednesday, Feb. 22, at 10:30 A. M., at Universal Funeral Parlors, 52d St. and Lexington Av.

FINZI—In Paterson, on Monday, Feb. 20, 1928, Lionel, beloved husband of Jennie Dickie Finzi. Relatives and friends are invited to attend the funeral on Thursday, Feb. 23, at his late residence, 314 Fair St., at 2:30 P. M. Interment at Ridgelawn Cemetery.

FORGO—William, beloved husband of Hattie. Services at Thomas Balmford Chapel, 1,893 Amsterdam Av., near 154th St., Wednesday, 2 P. M.

GOLDBERG—Clara (nee Weber), on Monday, Feb. 20, wife of Herbert A. Goldberg of 780 North Oak Drive, Bronx, daughter of C. Weber. Funeral services on Wednesday, Feb. 22, at funeral chapel of Max Perlstein, 239 Lenox Av., at 1 P. M. sharp. Interment Mount Lebanon Cemetery.

HECKSCHER—Suddenly, in Philadelphia, Pa., Feb. 18, 1928, Celeste D., wife of the late Austin Stevens Heckscher. Funeral service at St. Mark's Church, Locust St., above 16th, Philadelphia, Pa., on Thursday, Feb. 23, at 12 noon. Interment private.

HERNON—James J., beloved husband of Mary Crosby Hernon, on Feb. 19, 1928. Solemn requiem mass Wednesday, Feb. 22, at 10 A. M., Epiphany Church, Knox Av. and Trolley Line, Grantwood, N. J. Funeral from Horgan Funeral Parlor, Lafayette and Anderson Avs., Grantwood. Interment Calvary Cemetery.

HILBERT—At Capri, Italy, suddenly on Feb. 21, 1928, Christian H. Hilbert of Carmel, N. Y., husband of Marie Robbins Hilbert.

HUMPHREY—On Tuesday, Feb. 21, Henry M. Humphrey, beloved husband of Alice R. Humphrey. Funeral service at his late residence, 420 Riverside Drive on Thursday, Feb. 23, at 4 P. M. Relatives and friends are invited.

JACOBS—Laura, beloved daughter of Louis and Lillian and darling sister of Mary. Services at Riverside Memorial Chapel, 76th St. and Amsterdam Av., on Wednesday, Feb. 22, at 10 A. M.

JACOBSOHN—Joel, at Mount Sinai Hospital. Notice of funeral hereafter.

KATZ—Max, beloved husband of Lenora, father of Alfred, Arthur, Louis, Olga, Ida and Amalia Katz and Stella Amlauer. Funeral from his home, 120 East 85th St., Wednesday, Feb. 22, 10 o'clock. Kindly omit flowers.

KATZ—Elbe Lodge 898, F. and A. M. Brethren: With profound sorrow, you are hereby notified of the death of our brother and charter member, Adolf Katz. You are requested to attend Masonic funeral services to be held at his home, 120 East 85th St., Wednesday, Feb. 22, 10 A. M. ALBERT HLAVAC, Master. EDWARD ZENKER, Secretary.

KELLEY—Suddenly on Sunday, Feb. 19, 1928, Joseph C., beloved son of the late Patrick J. and Margaret Kelley. Funeral from his late residence, 111 Adams St., Sea Cliff, N. Y., Thursday, Feb. 23, at 9:30 A. M.

KITCHEL—Dr. Francis Wilmot Kitchel, in Charlotte, N. C., Feb. 16, well known throughout New York and suburbs. Funeral and interment private. No flowers accepted.

KOENIGSBERG—Julius, beloved husband of Ida, father of Louis, David, Elias, Albert, Lilly, Jeannette K. Kryske and Beatrice K. Morris, departed this life Feb. 21, 1928, in his seventy-fourth year. Funeral services at his late residence, 1,241 Boynton Av., Bronx, Feb. 22, at 2 P. M.

KOHNSTAMM—Louis M., beloved husband of Marie and father of Myron, Phillip and Lester. Funeral from Universal Chapel, Lexington Av. and 52d St., Thursday, Feb. 23, at 10 A. M.

KOHNSTAMM—Louis M. Members of Manhattan Council 217, R. A., are requested to attend funeral of late brother from Universal Parlors, 52d St. and Lexington Av., Thursday morning, 10 o'clock sharp. HYMAN SIMOVITCH, Regent. JULIUS LEFFERT, Secretary.

KOHNSTAMM—Cremieux Benevolent Society. Members are requested to attend funeral of Brother Louis M. Kohnstamm, on Thursday, Feb. 23, 10 A. M., from Universal Chapel, 52d St. and Lexington Av. WILLIAM MEYER, President. CHARLES ROSENFELD, Secretary.

KRONER—Alex, suddenly, beloved brother of Herman. Services Wednesday, Feb. 22, 11 A. M., Albert Brothers' Chapel, 216 Lenox Av., at 121st St. Chicago and Detroit papers please copy.

LANG—On Feb. 20, Mary. Services at Walter B. Cooke's Home, 1 West 190th St., Wednesday, 8 P. M. Funeral, Thursday, 2 P. M. Interment Evergreen Cemetery.

LEVENE—Ralph A., beloved husband of Sadie and devoted father of Norman, Lawrence and Elaine, son of Samuel, and brother of Annie Shirk, Minnie Lavine, Louis Harry, Philip and Charles Levene. Services on Wednesday, Feb. 22, at 11:30 A. M., at the Riverside Memorial Chapel, 76th St. and Amsterdam Av.

LEVENE—Ralph A. Officers and members of Hebrew Institute of New Rochelle: With deep regret and profound sorrow you are hereby informed of the sudden death of our director, Ralph A. Levene. You are requested to attend funeral services at Riverside Memorial Chapel, 76th St. and Amsterdam Av., Feb. 22, at 11 A. M.

LEVY—Louis, Feb. 21, beloved husband of Lena, father of Clarence. Funeral from chapel of David J. Rothschild, 272 Lenox Av., Thursday, Feb. 23, at 2 P. M.

LUKE—Charles Wilson, Jr., on Feb. 20, 1928, beloved son of Charles Wilson Luke. Services at his home, 970 Park Av., city, Wednesday, Feb. 22, at 2 P. M. Interment Woodlawn Cemetery, private.

FOR FAMILY RECORDS
By purchasing the rag paper edition of The New York Times, of which a limited number are printed each day family records of births, deaths, engagements and marriages announced in The Times may be preserved indefinitely.—Advt.

Deaths

LUNDIE—Of 137 41st St., Union City, N. J., on Monday, Feb. 20, 1928, Mary L., daughter of the late James and Elizabeth (nee Bole) and devoted sister of Mrs. Clara Baring, Mrs. Annie Eckersen, Mrs. Agnes Constable and Mrs. James Lockard. Services on Thursday, Feb. 23, at 1 P. M., from S. R. Sharpe Company Funeral Parlors, 701 Bergenline Av., Union City, N. J.; thence to Grove Reformed Church at 2 P. M. Relatives and friends are respectfully invited. Interment Grove Church Cemetery.

McCARTHY—Tuesday, Feb. 21, Ethel, beloved daughter of Michael J. and Elizabeth McCarthy (nee Owens). Funeral from her late residence, 575 West 172d St., Thursday, Feb. 23. Requiem mass at St. Rose of Lima Church, 165th St. and Amsterdam Av., at 9:30 A. M.

McDONALD—On Feb. 16, 1928, at Minneapolis, Minn., Fletcher McDonald, formerly of Brooklyn, N. Y. Funeral services at the Fairchild Chapel, 86 Lefferts Place, near Grand Av., Brooklyn, on Wednesday, Feb. 22, at 2 P. M.

McFARLAN—Jemima A., widow of Alexander A. McFarlan, at the home of her daughter at Marlboro, N. J., on Feb. 20. Funeral services at the Reformed Church of Keyport, N. J., on Wednesday afternoon, Feb. 22, 3 o'clock. Train leaves 23d St., Bayonne, at 1:27.

MARTIN—On Feb. 20, 1928, at her home, 556 West 180th St., Mary Emma, in her sixty-eighth year, beloved wife of Edward Martin. Funeral services at the Harold S. Archer Funeral Home, 475 West 144th St., at Amsterdam Av., on Wednesday afternoon at four.

MASTER—Suddenly, on Tuesday, Feb. 21, 1928, Lizzie Haseltine, dearly beloved mother of Hasen E. Master, Gladys Master and Mrs. Emile E. Neumann. Funeral services at the residence of her son, 375 Lincoln Place, Brooklyn, Thursday, Feb. 23, at 8 P. M. Lynn (Mass.) papers please copy.

MINTZ—On Feb. 21, age 55 years, Elizabeth (nee Widrevitz), beloved mother of Stella, George and Sylvia Geffen. Funeral from Saul A. Rothschild Chapel, 42 Lafayette Av., Brooklyn, on Wednesday, Feb. 22, at 3:30 P. M.

MOHL—Isabella, beloved wife of Emanuel and mother of Emanuel Jr. and Evelyn, on Feb. 16, at her home in Jerusalem, Palestine.

MULHERE—On Feb. 20, 1928, Mrs. Anna, formerly of St. Cecilia Parish, beloved mother of Theodore and Margaret. Remains at J. Madden Funeral Parlors, 121 East 106th. Burial Wednesday morning. Interment Calvary Cemetery.

MYERS—Minnie, widow of Charles, dear mother of Bernice of 522 West 136th St. Services, Universal Funeral Chapel, Lexington Av., 52d St., Friday, 2 P. M.

NORDEMAN—Herman F., beloved husband of Miriam Coleman and father of Jacques C. Nordeman, in his sixty-seventh year. Funeral service will be held at the Universal Funeral Chapel, 597 Lexington Av., corner of 52d St., on Wednesday, Feb. 22, at 1:30 P. M. Members of Columbia University, class of '81, and Society of Early Eighties of Columbia University are cordially invited to attend. Interment Union Field Cemetery.

NORDEMAN—Society of the Early Eighties of Columbia College: Announcement is made, with deep sorrow, of the death of our associate, Dr. Herman F. Nordeman, of the Class of '81. W. W. SHARE, President. GIRARD ROMAINE, Secretary.

NORMANLY—At his residence, 12 Amsterdam Av., John J., beloved husband of Catherine Normanly (nee Kilmartin) and father of James P., John J., Mary A. and Ellen A. Fahey. Requiem mass at the Paulist Fathers Church, 60th St. and Columbus Av., on Friday, Feb. 24, at 10 A. M. Interment Calvary Cemetery.

PICKNEY—On Feb. 20, 1928, Samuel Pickney, husband of Freelove Pickney. Services at his late residence, 1,060 Amsterdam Av., Thursday morning, Feb. 23, at 11 o'clock.

POWERS—William Latson, dearly beloved husband of May Miller Powers, suddenly, at his residence, 309 West 104th St., New York City. Funeral private.

RESTORICK—On Saturday, Feb. 18, 1928, William A. Restorick, beloved husband of Augusta Folser. Funeral services at his late residence, 35 Faneuil Place, New Rochelle, N. Y., Wednesday afternoon, 1 o'clock. Members of Copestone Lodge, 641, F. and A. M., invited.

RITCHIE—At the home of her daughter, Mrs. Herman Behn, 74 Chestnut St., West Orange, N. J., Margaret, widow of Stephen Ritchie. Funeral services will be held at the Chapel, 138 East 57th St., New York City, on Wednesday evening at 8 o'clock. Relatives and friends, also Knickerbocker Pride Council, No. 50, Foresters of America, are invited. Interment Greenwood Cemetery.

RONALDS—Suddenly on Feb. 19, 1928, at his residence, 11 Bis Rue De La Baume, Paris, Pierre Lorillard Ronalds. Funeral American Cathedral, Paris, Feb. 22, 2:30 P. M.

SCHERR—Jacob, beloved husband of Helen, dear father of Nettie Lerner and Rose Schwarz. Services at Riverside Memorial Chapel, 76th St. and Amsterdam Av., Wednesday, Feb. 22, at 2 P. M.

SCHIFF—Rosetta (nee Zellenka), beloved wife of Henry W. and devoted sister of Edward Zellenka. Funeral services at Universal Chapel, 597 Lexington Av., corner 52d St., Thursday, Feb. 23, at 2 P. M. Rochester (N. Y.) and Chicago papers please copy.

SIDON—Ignatz, beloved husband of Ernestine, devoted father of Helen Lewin. Services on Wednesday, Feb. 22, at 2 P. M. at 442 East 88th St.

SULLIVAN—On Feb. 21, 1928, Rev. Henry A. Sullivan, beloved son of Patrick C. and Ellen F. Sullivan (nee Murphy) and brother of Daniel, Jerome S., Mary, Francis and Sister Helen Aloysius of St. Joseph's Order, Springfield, Mass. Divine office Thursday 8 P. M. Solemn mass of requiem Friday 10 A. M. at St. John the Evangelist Church, 55th St. and 1st Av. Interment Newport, R. I. Newport papers please copy.

THOMPSON—On Feb. 20, 1928, Ann Walsh Thompson, widow of William Thompson and beloved mother of Mary E. Thompson, Mrs. Eleanor Hanna, William J., Richard T. Thompson. Funeral from her residence, 916 Jefferson Av., corner of Howard Av., Brooklyn, N. Y., on Thursday, Feb. 23, 9:30 A. M.; thence to Our Lady of Good Counsel Roman Catholic Church. Interment Holy Cross Cemetery.

THUMM—On Feb. 21, 1928, Jefferson E., beloved husband of Mary L. Thumm (nee Lammer), in his eighty-fifth year. Funeral services at his home, 125 Beech St., corner Burnet St., East Orange, N. J., on Thursday, Feb. 23, at 8:15 P. M. Conveyances in waiting at the East Orange station on arrival of 7:20 P. M. train leaving Hoboken at D., L. & W Railroad. Members of Albion Lodge No. 26, F. and A. M., are invited to attend. Pottsville (Pa.) papers please copy.

WALLACE—Eva W., of Mountain Lakes, N. J., suddenly, Feb. 21, 1928. Funeral services will be held at the residence of her daughter, Mrs. Mildred Dadd, 80 Pollard Road, Mountain Lakes, on Thursday, 2:30 P. M. Members of the Actors' Equity Association are invited to attend the services.

WALSH—Suddenly, on Feb. 20, 1928, Thomas F., associated with the Bureau of Buildings of New York City, beloved husband of Delia (nee O'Connell) and devoted father of Annette, Florence, Eileen and Adele Walsh. Funeral from 418 West 51st St., on Thursday, at 9:30 A. M. Requiem mass, Sacred Heart Church at 10 A. M. Interment Calvary.

Advertisements of deaths may be telephoned to Lackawanna 1000 until midnight; rate One Dollar an agate line.

Deaths

WEIL—Herman, beloved husband of Carrie, devoted father of Grace Berman, Lillian, Frances and Dr. Sidney Weil. Services on Thursday, Feb. 23, at 11 A. M., at his late residence, 450 Audubon Av.

WEIL—Naphtalia Lodge No. 10, I. O. F. S. of I. announces with sorrow the death of Brother Herman Weil. Services will be held on Thursday, Feb. 23, at 11 A. M., at his late residence, 450 Audubon Av.

ZWINGE—Hattie (nee Cook), at her residence, 190 St. John's Place, Brooklyn, on Tuesday, Feb. 21, wife of William F. and mother of Mildred C. Zwinge. Funeral services at her home, Thursday, at 8 P. M. Funeral Friday, 10 A. M., to Woodlawn.

Memorials

BONART—Henry B. In fond and everlasting memory of my beloved husband, who passed away Feb. 22, 1926. EDITH F. BONART.

FERRER—There will be an anniversary mass for Dr. Jose M. Ferrer Thursday, Feb. 23, at 8 o'clock in the Lady Chapel, St. Patrick's Cathedral, 50th St. and 5th Av.

KESSELMAN—Jerome J. In cherished memory of our beloved son and brother Jerry, who departed this life Feb. 22, 1919. MOTHER, FATHER, SISTERS AND BROTHERS.

LAWRENCE—In loving memory of Virginia Lawrence, who died Feb. 22, 1924.

LEUZE—Edward C. In loving memory of my dear brother, who died Feb. 22, 1910. JOSIE.

NEWMARK—May. In loving memory of May Newmark, who departed this life Feb. 22, 1919. Sadly missed by her husband and daughters.

SHAFFERMAN—In loving memory of my dear mother, Adaline, who passed away Feb. 22, 1923. SON, ALBERT.

STERN—In fond and loving memory of our daughter, Adele, passed away Feb. 22, 1917. "To live in the heart of those whom we love is not to die."

STRAUSS—Rebecca. In everlasting memory, died Feb. 22, 1915. HER CHILDREN.

TRADELIUS—Esther. In loving memory of my beloved wife and our devoted mother. Departed Feb. 22, 1919.

WEDIN—Anniversary requiem low mass for Edward Victor Wedin Jr., on Thursday, Feb. 23, at 9 o'clock, by Rev. Omer H. Mott (attached to L'Eglise de Notre Dame) at the Cenacle, Riverside Drive and 140th St. Father Mott administered the last rites to Mr. Wedin forty-eight hours before the latter's death.

RELIGIOUS SERVICES.

ASCENSION, 5th Ave. at 10th St.
Rev. DONALD B. ALDRICH, D. D., Rector.
ASH WEDNESDAY:
8:30 A. M.—Holy Communion.
11:00—Holy Communion & Sermon (Rector).
5:15 P. M.—Children's Church.
8:00 P. M.—Penitential Office and Rossini's "Stabat Mater"
LENTEN SERVICES.
Daily 12:30-12:50—Noon-day Service.
Daily, except Tuesday, 5:30—Night Prayers.
Tuesday, 5:15 P. M.—The Children's Church.
Wed. and Fri. 8:30 A.M.—Holy Communion.

CHURCH OF THE EPIPHANY,
35th St. and Lexington Av.
REV. WILLIAM T. CROCKER, Rector.
ASH WEDNESDAY SERVICES
8 A.M. 10 A.M. 11A.M. 4:30 P.M. and 8 P.M.

ST. BARTHOLOMEW'S CHURCH,
Park Ave at 51st St.
ROBERT NORWOOD, Rector.
ASH WEDNESDAY SERVICES,
8 A. M.—Holy Communion.
11 A. M.—Morning Prayer and Sermon.
Preacher, Mr. Stevenson.
Thursday and Friday 12:15 P. M.
Noonday Service (Dr. Macon).

CHURCH OF THE HEAVENLY REST AND CHAPEL OF THE BELOVED DISCIPLE,
93 East 39th St.
Rev. HENRY DARLINGTON, D. D., Rector.
ASH WEDNESDAY
Services—7:30, 11 A. M., 5:15, 8:15 P. M.
Daily (except Sat.) 5:15 P. M.—Rector.

CHURCH OF THE INCARNATION
Madison Avenue & 35th Street
REV. H. P. SILVER, D. D., Rector
ASH WEDNESDAY
8 A. M.—Holy Communion.
10 A. M.—Penitential Office. Holy Communion, Sermon—Rector.
12:20-12:40—Nooday Service.
5 P. M.—Evening Prayer.

CHRIST CHURCH
BROADWAY AT 71st STREET
Rev. John R. Atkinson, Rector.
Ash Wednesday Services:
10:30 A. M.—Service and Sermon
8 P. M.—Service and Sermon

UNDERTAKERS.

WHEN DEATH OCCURS
Call—TRAFALGAR 8200
FRANK E. CAMPBELL
"The Funeral Church" Inc. (NON-SECTARIAN)
Broadway at 66th Street, N.Y.

Chelsea 0567 CHAS. A. BENEDICT, 150 W. 23 St.
LICENSED UNDERTAKER

CEMETERIES.

THE NEW
KENSICO
MAUSOLEUM
has been completed more than a year. It is a beautiful, heated and lighted building with an atmosphere of luxury and comfort. Indefinite use may be arranged for.
Illustrated Booklet on Request
THE KENSICO CEMETERY
City Office:
103 PARK AVENUE
Telephone Ashland 4771

THE WOODLAWN CEMETERY.
Office, 20 East 23d St.
Lexington Avenue Subway to "Woodlawn" (233d St.)
Telephone Olinville 6890 or Ashland 7140.

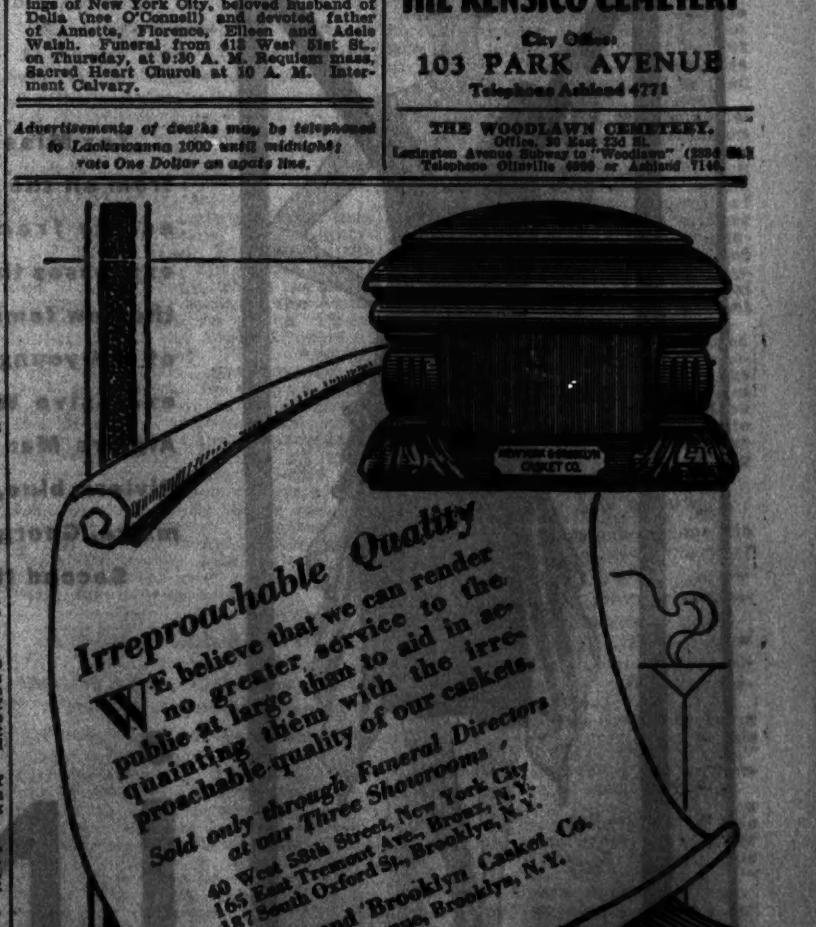

FROM THE FOUNDER'S WRITINGS

This Is What Madam Washington

told her eldest son, George, when he was thirteen years of age:—

"When you speak of your Maker or His attributes let it be seriously, in reverence."

Another from that mother to her son:—

"Labour to keep alive in your heart that little spark of celestial fire called conscience."

Again from the great mother:—

"Let your conversation be without malice or envy."

Young George transcribed this mother's words into a set of "Resolutions" which he put together for his own use, to govern his behavior in company, at table and in business.

No wonder that the first President of the United States said, "All I am I owe to my mother."

Life is a terribly earnest matter.

Would that every boy and girl of thirteen and every man and woman we know would specifically adopt these "Resolutions" and read them over, if possible, every day.

John Wanamaker

THE John Wanamaker STORE

Broadway to Fourth Ave. 8th to 10th Streets
Store Hours 9 to 5

Formerly A. T. Stewart

GENERAL TELEPHONE CALLS STUyvesant 4700
PERSONAL SERVICE CALLS GRAmercy 6200

STORE CLOSED TODAY, FEBRUARY 22
THIS NEWS FOR TOMORROW
ADDITIONAL NEWS IN TONIGHT'S PAPERS

Take Today to Figure FURNITURE Needs

Fill Them Tomorrow from the Great February Sale...

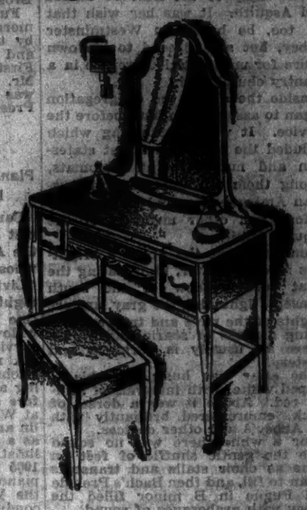

TAKE pencil and paper today and jot down the needs of your rooms . . . see how a chair will refresh that bare corner . . . how a table will add new beauty . . . and note in the list below how much you may save on your purchases . . . the bedroom furniture listed is a fair sample of the economies that prevail throughout the Furniture Sale.

Buy now, while choice is widest and prices lower . . . pay out of income during the months to come, with a Budget Credit Account . . . the method that has helped thousands to homes of new beauty . . . with no need to disturb invested capital.

IN ENAMEL

$326 for $490 grade
7 piece antique ivory enamel decorated set, Colonial type.

$766 for $1150 grade
8 piece gray enamel decorated set, Louis XVI type.

$432 for $481 grade
6 piece rose and putty enamel set, Colonial type.

$691 for $768 grade
8 piece antique yellow enamel decorated set, Spanish type.

$740 for $925 grade
8 piece antique ivory enamel set, Louis XVI type.

$408 for $544 grade
8 piece green enamel decorated set, Hepplewhite type.

IN WALNUT

$612 for $766 grade
8 piece walnut veneers and gumwood set, Hepplewhite type.

$409 for $618 grade
9 piece walnut veneers and gumwood set, Louis XVI type.

$1093 for $1458 grade
6 piece walnut veneers and gumwood set, Louis XVI type.

$934 for $1402 grade
8 piece walnut veneers and gumwood set, Louis XVI type.

$690 for $878 grade
8 piece walnut veneers and gumwood set, Spanish type.

$997 for $1108 grade
8 piece walnut veneers and gumwood set, Queen Anne type.

WANAMAKER'S—Sixth gallery, new building

FROM OUR PARIS HOUSE

The Medium Brim Hat

The new mode about which all Paris is whispering—predicting for it a

GRAND SUCCES!

AGNES, Rose Descat and other famous Paris milliners acclaim the wider brim . . . but this new hat by Colette Goupy . . . with its sailor-like brim . . . is one of the smartest interpretations of this new fashion . . . and the first brimmed hat to wear a veil! In natural color straw, a promising newcomer in the Spring mode.

Wanamaker Reproductions

. . . will be made to your individual order . . . in our own *atelier* . . . by our *Parisienne Première* . . . a new Viradio fashion service. The price, $25.

WANAMAKER'S—*Second floor, old building*

A New Suede Slipper

Whose Interlacing Double Straps Have No Beginning or End!

One steps into it . . . the slender straps are fastened to a narrow elastic . . . that slides easily through the top of the counter. Simple . . . extremely smart . . . and it fits to perfection.

In ebony suede . . . $18 pair

First floor, old building

JUST FROM PARIS

Audacious Gamin Sweaters

For Little Girls to Wear

$1.50

Because the French sailors couldn't tell themselves from the British ones when they both wore navy blue jerseys the French striped theirs navy blue and white . . . these little gamins have gone a step beyond, and here they are: striped rouge red and white and nattier blue and white as well as navy blue and white. It's such fun to wear them that every child insists upon having one of each . . . sizes 6 to 14.

Second floor, old building

Introducing . . .
Four New Colors in

Bemberg Stockings

Honey beige . . . peach . . . haze . . . and canyon . . . in stockings that have been the talk of New York since Wanamaker's introduced them a few short weeks ago . . . look like silk . . . wash like silk . . . wear like silk . . . but Bemberg stockings are very inexpensive . . .

Only $1 Pr.

Street floor, old building

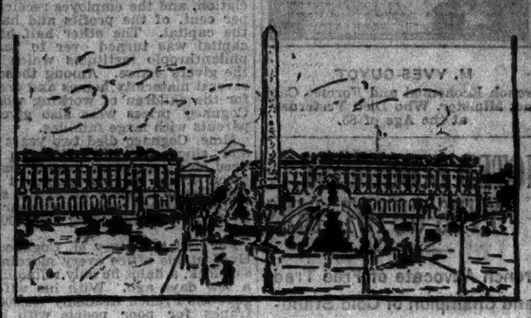

The New Fashions of Paris

First presentation in New York of the reproduction of three important successes of the Paris Openings.

YVONNE CARRETTE'S *Taffeta Gown*

An exquisite silhouette that could only come from the hands of a great artist . . . and with the use of chiffon taffetas. Reproduced for Miss 14 to 20 in the new ivory tone $89.50

JEAN PATOU'S *Silk Crepe Gown*

An evening gown with a fascinating new decolletage . . . in very fine quality of flat crepe . . . for madame . . . $79.50

GOUPY'S *Chiffon and Moire*

A printed dinner gown . . . introducing moire and chiffon printed in the same design. A decidedly new idea . . . and a very effective one. This frock for mademoiselle is $145.

Presentation in the Fashion Salons

Second floor, old building

Belfast Table Damask

Our Own Importations

Exquisitely satin-textured, hand loomed and shimmeringly fair . . . with that indescribable coolness that is the true test of all damask perfection . . . In three patterns . . .

anemone with bud and leaf . . . maiden hair with tulip and bud . . . formal festoon with beaded bar

CLOTHS		Dozen napkins to match	
2x2 yards	$10	22x22 inches	$12.75
2x2½ yards	$12.75	25x25 inches	$15.50
2x3 yards	$15.50		
2x3½ yards	$18.75		
2x4 yards	$22.75		

Personal Service *will fill Mail and Telephone Orders. Call GRAmercy 6200.*

WANAMAKER'S—First floor, old building

ALLIED THINGS OF THE HOME AT LOWER PRICES IN THE ORIGINAL SPRING EXPOSITION AND SALE

Bridge Table and 4 Chairs

Chinese red or jade green finish

$14.75

The table—substantial . . folding . . top of flowered black cloth . . separately $2.95.

The chairs—comfortable . . folding . . padded seats, covered in black cloth . . separately $2.95 each.

Personal Service *will fill Mail and Telephone Orders. Call GRAmercy 6200.*

WANAMAKER'S—First gallery, new building

Coffee Mills, $3.75

$5 grade

Try grinding the coffee just before you use it, you'll find it fresher that way . . . use a mill that will grind fine or coarse . . . use one that doesn't have to be clamped to the table but has sufficient ballast to keep erect through the grinding . . . in short, use this one.

Personal Service *will fill Mail and Telephone Orders. Call GRAmercy 6200.*

WANAMAKER'S—Seventh gallery, new building

BLU-MOTTLE Laundry Soap 5c For the 8c Cake

Use Blu-Mottle and you save one operation in the laundry . . . the bluing is right in the cake. Use Blu-Mottle and you save rubbing-tubbing-time . . . it lathers easily, quickly. Buy Blu-Mottle NOW . . . and save money . . . 5c for the 8c cake.

ALSO BLU-CHIPS—10c and 25c for the 12c and 35c boxes.

Personal Service *will fill Mail and Telephone Orders. Call GRAmercy 6200.*

Seventh gallery, new building

USE THIS ORDER BLANK

JOHN WANAMAKER,
Broadway at Ninth Street, New York ☐ *Charge to my account.* ☐ *Remittance herewith £.....* ☐ *Send C. O. D.**

Please send me

.....Cartons, each containing .....cakes of BLU-MOTTLE LAUNDRY SOAP (10, 25, 50 or 100 cakes)

.....Boxes of Large-Size BLU-CHIPS

.....Boxes of Small Size BLU-CHIPS

Name .....

Address .....

*C. O. D. orders for less than $1 cannot be filled outside of our delivery limits.

You can buy . . . and buy . . . and buy

Kitchen Utensils

at these low prices

White Enamel
$1.20 each
$1.80 to $2.45 grades

1¾ qt. Rice Boiler
12 qt. Oval Dish Pan
1½-2-3 qt. Sauce Pan Set
10½ qt. Garbage Pail
10 qt. Water Pail
4½ qt. Tea Kettle
6 qt. Covered Sauce Pan
6 qt. Sauce Pot

Aluminum
85c each
$1.00 to $1.50 grades

4 qt. Covered Sauce Pan
5-qt. Lipped Sauce Pan
3 pt. Tea Pot
2½ qt. Tea Kettle
3½ qt. Colander
10 inch Fry Pan
4 qt. Covered convex Kettles
6 qt. Covered convex Kettles
4 qt. Colonial convex Sauce Pot
8 cup Percolator
French Fryer—8 inch Basket
1-1½-2 qt. Sauce Pan Set

Personal service will fill telephone and mail orders

VISIT THE SIX LITTLE COLORFUL KITCHENS

Wanamaker's seventh gallery, new building

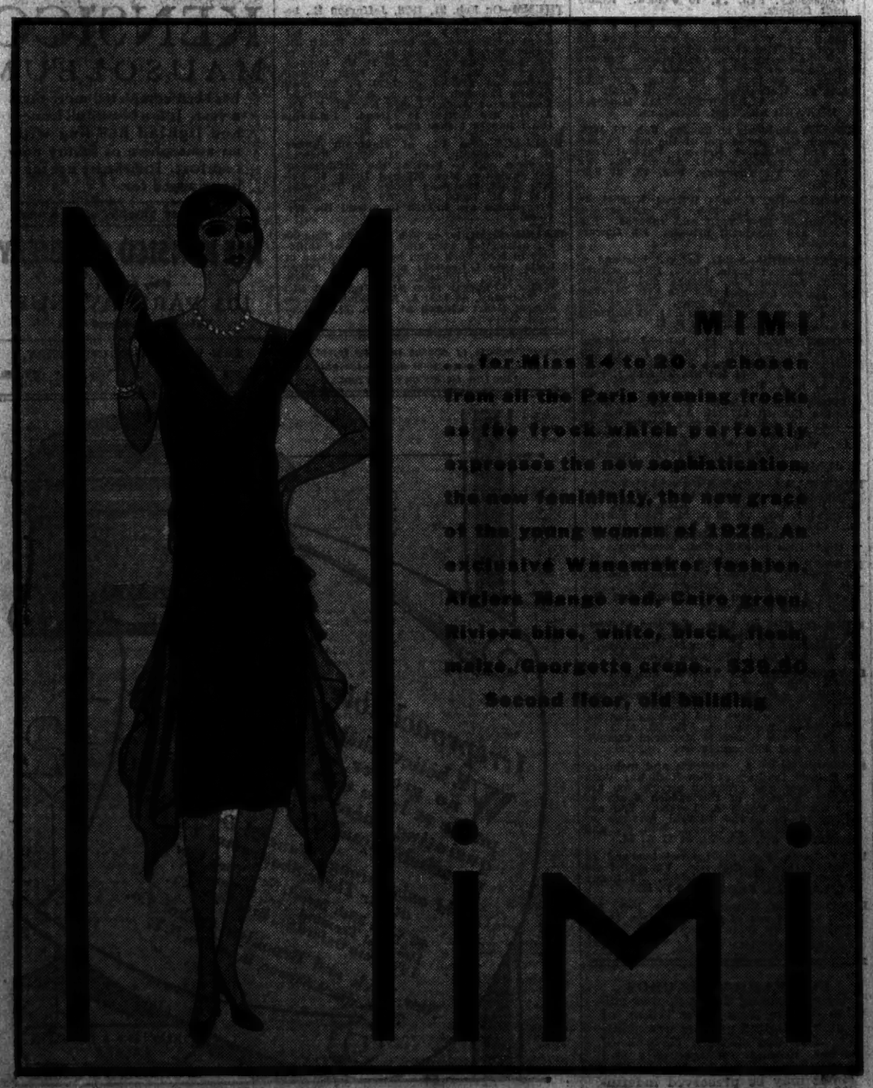

MIMI

. . . for Miss 14 to 20 . . . chosen from all the Paris evening frocks as the frock which perfectly expresses the new sophistication, the new femininity, the new grace of the young women of 1928. An exclusive Wanamaker fashion. Afghan Mango red, Cairo green, Riviera blue, white, black, flesh, maize. Georgette crepe . . $30.50

Second floor, old building

Man and the Moment

"Carelessly correct" is the slogan of the moment in well-dressed London. The right kind of carelessness may only be achieved by wearing clothes of perfect quality.

New Shirts

Of fine madras—very smart with black dots subtly spaced, with hair-line stripes and small figured designs . . . in the restrained colorings sponsored by London. Pleated or plain neglige $4 and $5

New Ties

"Men get the best fabrics, after all"—such fine silk crepes as these, for example, imported from England to make ties of unusual distinction. Satin-lined, in new shades with a soft self-toned figuring . . . Navy, Venetian red, dark saxe, reseda green, maroon, tan, chestnut . . . $2.50.

Smart Slip-on Pyjamas

Chambray smartly piped in white—with single "frog" fastening at neck. Long coat, belt of same material . . . in blue, tan, helio . . . $7.50.

Street floor, new building

FORE!

The Golf School Is OPEN

Large, Light Court . . .

in charge of

DAVID W. MAC MEEKIN

formerly professional at HUNTINGTON BAY CLUB

Single lessons, $2 . . . complete course of twelve lessons, $20 . . . for novices as well as for those who want to perfect their swing . . . appointments at your convenience . . . telephone Stuyvesant 4700 Extension 645.

Wanamaker's balcony, new building

PERSHING IS HOST TO CATHEDRAL AIDES

Committee Members for National Edifice at Capital Dine With Him.

$800,000 CONTRACTS LET

Work on Choir and Crossing Is to Be Done by Fall, General Announces as Chairman.

HE CALLS TASK NOBLE ONE

Formally Takes Leadership of Campaign to Get $30,000,000 for Building and Endowment.

Special to The New York Times.

WASHINGTON, Feb. 21.—General John J. Pershing tonight gave a dinner to members of the National and Executive Committees of Washington Cathedral, at which the announcement was made that construction contracts had been closed aggregating more than $800,000 for work on the choir and crossing of the new edifice now rising from the summit of Mount St. Alban in the northwestern section of Washington.

In sponsoring the gathering General Pershing formally assumed leadership of the nationwide campaign for the Washington Cathedral, which has as its objective the immediate raising of $6,800,000 and eventually $30,000,000 for the completion and endowment of the cathedral and its associated institutions.

"My chief interests," said General Pershing, "are the building of monuments in France to the memory of the service of American soldiers in the war, and assisting to build this great cathedral to the glory of Him to whom we owe all our greatness. Many cathedrals, unfortunately, have been destroyed in wars, and I, for one, should like to have a hand in building a cathedral."

General Pershing is Chairman of the National Committee in the undertaking. Former Senator George Wharton Pepper of Pennsylvania is Executive Chairman and Secretary Mellen is the Treasurer.

The dinner was held at the Hotel Carlton and was attended by committee members from virtually every important Eastern and Middle Western centre. It was not a public function, but a personal dinner given by General Pershing.

To Press Construction Work.

In connection with the announcement that contracts had been awarded for work on the cathedral choir and crossing, it was stated that this work will be pushed forward without delay in preparation for the General Convention of the Episcopal Church to be held here in October.

The building program announced at the dinner provides for the setting of approximately 85,000 cubic feet of stone in the vaulting of the choir, the temporary enclosing of the crossing, the erection of four crossing piers, the installation of several large stained glass windows and the carving of sculpture figures on both the exterior and interior walls of the edifice. Arrangements will be made to secure the services of an eminent sculptor and a designer of stained glass windows, it was stated.

Great Piers Now Going Up.

The cathedral building activities are concentrated at present on the choir walls and the four great crossing piers which ultimately will support the central tower of the edifice. Completion of this work, which is expected soon, will find the choir walls raised to the triforium and extended to the crossing and the crossing piers lifted to the triforium room. The stone now being prepared in the stone-cutting plant will then be transported to Mount St. Alban and set in place in the vaulting and clerestory of the choir. Steel scaffolding has been ordered for use during this operation and is expected to prove valuable in speeding the work.

When this is completed the crossing will be enclosed and a great auditorium, consisting of the sanctuary of the choir, the choir aisle chapels and the crossing, will be formed. It will contain many of the most interesting carvings and ornamentations planned for the cathedral. The chapel, recently provided for by an anonymous gift of $500,000, will form a part of this section.

Symbolical carvings in this portion of the edifice include vaulting bosses, which form an important element in the elaborate scheme of Christian symbolism of the cathedral. They include groups depicting the creed and the sacraments, also groups representing virtues and their opposites, the seven deadly sins.

The windows to be installed will be part of a group which has as its theme the story of the progress of Christianity from the earliest days to the present time.

Among the new carvings to be initiated soon will be sculptured figures of St. John, St. Peter and St. Paul on the outside eastern wall of the apse toward the City of Washington. Beneath the statues will be inscribed scriptural texts attributed to each saint. The figures will be carved out of stone already a part of the cathedral fabric.

BOXER CLEARED OF CHARGE.

Girl Who Alleged He Had Beaten Her Fails to Appear in Court.

Having learned a summons had been issued for him at the request of Genevieve Parker, 18 years old, a dancer, of 23 West Sixty-fourth Street, Lew Perfetti, featherweight boxer, scheduled to box Dominick Petrone at Madison Square Garden on Friday night, appeared before Magistrate Dodge yesterday morning in West Side Court and denied all knowledge of the girl and the attack she laid to him.

The summons had been issued last Friday when the girl appeared in West Side Court with both eyes badly discolored and asserted Perfetti had beaten her. Yesterday, when Perfetti, who is 22 years old, living at 18-39 North Washington Place, Astoria, Queens, appeared, the girl was not in court and it was said the address she had given was fictitious.

Magistrate Dodge commended Perfetti for appearing, although the summons had not been served, and asserted similar action by others would tend to put an end to the issuance of summonses obtained in bad faith.

Pay Passage for 60 Guests For Silver Wedding in Paris

Special to The New York Times.

PITTSBURGH, Feb. 21.—A unique and costly entertainment is foreseen in the arrangements of Mr. and Mrs. Walter A. May to celebrate their twenty-fifth wedding anniversary in Paris, April 27.

The Pittsburgh business leader and his wife have invited sixty or seventy of their friends to join them at a silver wedding party in the French capital. Mr. May has provided transatlantic passage for those invited.

Details of the unusual anniversary party were obtained today from Edwin C. May, a brother. The party will be held at the Grand Hotel in Paris, according to Edwin May. The guests will sail from New York April 18 on the Aquitania. It is believed that all will return on the Berengaria.

Mr. and Mrs. May left Pittsburgh early in January on the Laconia for a tour of the African coast.

PLUNKETT BERATES ARM CUT ADVOCATES

Press Is "Not Entirely Fair and Open" in Criticism, He Declares.

DEFENDS NAVAL PROGRAM

And Asserts America Will Never do Anything Excessive in Armament.

Admiral Charles P. Plunkett, retired, again made a fiery plea last night for preparedness, attacking the press and the pacifists for what he called their work to disarm America. The occasion was the Washington Birthday observances of the New York Chapter of the Sons of the American Revolution held at the Union League Club, Thirty-ninth Street and Fifth Avenue.

"I am not talking war or making war on anybody," the Admiral declared emphatically, "but what I am talking is that my country should be prepared when war does come. In the future war is coming overnight. With the means of transportation and communication we have now these things come overnight. The only thing for us to do is to paddle our own canoe, and let the rest go their own way. We must be strongly nationalistic and not internationalistic."

He described President Coolidge's attempt last June at disarmament as a failure.

"Our program at present is not one of tremendous expansion, as most people think," he continued. "It is a step the President is forced to take because he has taken an oath to defend the Constitution."

"By some hook or crook they are trying to get us in a corner," said the Admiral of the dissenters from his opinions. "The press, backed up by the pacifists who are hired by foreign Governments, will have America completely disarmed. Then we are in a hole.

"America will never do anything in the way of armament which is excessive. It is just against our principles of Government."

Of the pacifist organizations he said:

"There is not a blooming one of them that is an out-and-out peace society. Every one of them is a foreign organization with a big name that is putting something forward that is nothing but disguised treason. Most of the stuff they have printed in the newspapers is nothing but advertising, and should be paid for as such. The press is not entirely fair and open and above board in criticizing what the Government is trying to do in the name of America."

General Hugh Drum, Commander of the First Division, drew on history to show that the ideals and principles of George Washington favored preparedness. Other speakers were the following S. A. R. officials: Ernest E. Rogers, Connecticut State Treasurer and President General of the National Society; Thomas W. Williams, Past Vice President General; Harry F. Brewer, a Director General; Ganson Depew, a Director General, and President of the Empire State branch; and Richard Hartshorne, President of the New Jersey branch.

It is announced that Washington Custis Lee Campion, a direct descendant of Samuel Washington, the first President's brother, had been accepted as a member. Young Campion, who was present, is a law student, living at 2,315 University Avenue, the Bronx.

WED, BUT IT TAKES ALL DAY.

School Sweethearts Have Trouble Finding an Available Judge.

Harry Kellerman, 24 years old, and Esther Neufeld, 18, both of 631 Jefferson Place, the Bronx, cannot be accused of having married in haste. True, they were married, by City Court Justice Edward R. Koch, of the Bronx, shortly before 4 o'clock yesterday afternoon, but it took them the entire day.

Harry and Esther live with their parents on different floors of the same apartment house. They have been sweethearts for several years, ever since they attended high school together. Their parents approved of their marriage asking only that Esther wait until she was 18.

Yesterday was the day agreed on by all concerned. Harry and Esther were waiting at the Municipal Marriage License Bureau, in Manhattan, at 9 o'clock. Their troubles began then. They found they must go to Bronx Borough Hall to get their license.

They went there and got the license, only to find that a Judge of Record alone may marry a girl of 18. That didn't seem so difficult, so they went to the County Clerk, in the Bergen Building, two blocks away, only to find that neither of the two Judges was available.

Grimly determined, they went to the Bronx Supreme Court, 161st Street and Third Avenue, to get one of the three Justices sitting there to marry them. But all three Justices were busy.

Harry and Esther had just about given up, when a friendly clerk took them across the street to the City Court, where Justice Koch readily agreed to marry them. They expect to be married by a rabbi later.

Harry is an electrician and Esther works in a millinery store at Fourteenth Street and Fifth Avenue.

GIRL HANGS HERSELF IN Y.W.C.A. HALLWAY

Three Going to Roof in Lexington Av. Building Find Body Dangling From a Pipe.

VICTIM BELIEVED SERVANT

Message Signed "Elizabeth," Addressed to "Elizabeth" Is the Only Clue.

The body of a well-dressed, unidentified young woman was found hanging from a pipe in the hallway leading to the roof of the Young Women's Christian Association building at 610 Lexington Avenue yesterday morning. It was discovered by three girls who were on their way to the roof for exercise. A note, found in the woman's purse, was both addressed to and signed "Elizabeth."

The roof of the building is often used in Summer for recreation, officials of the Y. W. C. A. said, but is seldom visited during the cold months. The tonic qualities of yesterday morning's air, however, persuaded sixteen-year-old Margaret Wren of 547 West 147th Street and two of her friends that the roof was just the place for setting-up exercises. As they started toward the stairs that lead from the tenth floor to the roof they looked up, to see the dangling body.

The three screamed and fled. They told Mary L. Cady, General Secretary of the branch, and she called Patrolman William Copeland of the East Fifty-first Street Station. Copeland cut the clothesline by which the body was suspended and brought Dr. Glasser from Reception Hospital. The physician said the woman had been dead for about a day. An overturned chair in the hallway indicated that the suicide had kicked it out from under her after tying the clothesline to the pipe.

Search of the woman's pocketbook, a brocaded affair with flower design, brought forth a twenty-dollar banknote, a few coins, a calling card with the name Elizabeth Vogt and a slip of paper scribbled over with:

Dear Elizabeth:

Please forgive me for what I am doing. Please be so good and break up my home and take all the things, as there are some very nice things and I want you to have them. Good-bye. Love to all.

ELIZABETH.

The woman was about 30 years old, 5 feet 6 inches tall, weighed 100 pounds, had brown eyes, brown bobbed hair, a scar on her neck. She was wearing a blue silk dress with red trimmings, a red leather belt, black felt hat, cotton stockings, low shoes and a black serge, double-breasted coat with a light blue lining.

Detective Frey said he thought from the woman's cast of countenance, which was Germanic, that she was of "the domestic type."

Detectives obtained an idea as to when the woman had entered the building from one of the elevator operators, who recalled that a woman resembling the suicide victim entered the building Monday afternoon between 2 and 2:30 o'clock and inquired the way to the roof. He offered to take her up to the tenth floor, but she said she preferred to walk.

YOUTH A SUICIDE BY GAS.

Was Broken-Hearted That He Could Not Go to His Sick Mother.

Despondent because he was unable to go to his mother, who is ill in Canada, Mimir Flotron, 16 years old, committed suicide in his room in the attic of the rooming house at 221 West Twenty-third Street early yesterday by turning on the gas jets in a gas heater. The suicide was discovered yesterday afternoon when 7-year-old Adolph Breusir, son of the rooming house owner, went to the French Canadian boy's room to get a book which Mimir had promised him.

At the door he smelled gas. His father broke in the door and found Mimir dead on the bed.

"Mimir was a melancholy boy," Mrs. Breusir told the police. "When he first came here eight months ago he told me he had been so unhappy since he came to this country that he once attempted to kill himself with poison.

"Mimir said his father had compelled him to write to his mother in Canada that they were happy and prospering here," continued Mrs. Breusir, "and that his father frequently became angry when he would protest against deceiving his mother. He never told me where his mother or father lived. When he first came to live here he said he had just quit a job with the Edison Company because his father had gone here and learned where he was living. He got another job at $14 a week with a lamp manufacturing firm near here. I think he sent most of his salary to his mother, for frequently during the week I realized that the boy was not eating regularly and asked him to sit at our table. Yesterday when he told me about the letter from his mother begging him to come to her, he exclaimed:

"'Oh, if I only had money enough to telephone to my mother in Canada, and tell her how I long to be with her. But I can't do it, and I feel so sad.'"

NYACK SCHOOL HEAD IS OUSTED BY BOARD

But He Refuses to Relinquish Post Unless Forcibly Removed by State Body.

Special to The New York Times.

NYACK, N. Y., Feb. 21.—Homer J. Wightman, for fourteen years Superintendent of the Nyack public schools, was dismissed today by the Board of Education but remained in his office and refused to relinquish his position unless forcibly removed by the State Department of Education.

The action was taken in a special meeting following a statement made before the Parent Teachers' Association of Nyack in which the Superintendent charged the board with having spent $13,498 more than its authorized appropriation last year. Mr. Wightman charged today that the board had expended more than $30,000 in the past two years over the amounts authorized by the taxpayers.

Mr. Wightman said he granted the trustees the right to dismiss him peremptorily but denied that such right extended to the withholding of the salary due him for the duration of his contract, which expires in June. He said that the charges made against him were "trumped up" and that unless the board resorted to force he would keep to his portion of the contract and remain at his desk.

Wide Search Starts for Woman Bitten by Dog Which Had Rabies; Two Others Are Treated

A casual remark by a laundress in the home of William R. Donaldson of Douglaston, Queens, was responsible yesterday for the inauguration of a search for Mrs. Margaret Dougherty, formerly a maid in the Donaldson home. The success of the search, which is being conducted by Mr. Donaldson, aided by the police, may be the means of saving Mrs. Dougherty's life.

Not long ago Mr. Donaldson's white poodle, ordinarily a very docile little dog, became vicious and bit Mrs. Donaldson and their 14-year-old son. A few days later the poodle died, and an examination of its brain showed it had been suffering from rabies. The Pasteur treatment was hastily administered to the two victims, and when, after a week, no complications had developed, the Donaldsons breathed easier.

Then on Monday the laundress made her weekly visit. When she was told about the dog, she remembered that Mrs. Dougherty, who with her husband, the gardener, had left the Donaldson's employ on Feb. 12, had also been bitten. The Board of Health was hurriedly consulted, the Police Department was notified, advertisements were inserted in yesterday's newspapers and a search was put under way for the woman, who had left without giving any hint as to her future plans.

"The Board of Health told me that nothing definite was known as to the period of incubation of the rabies germs and that it would be well to locate Mrs. Dougherty and give her the Pasteur treatment," said Mr. Donaldson yesterday. "We don't know just how seriously she was bitten—it may have been nothing more than a scratch, but we don't want to take any chances."

The dog developed the rabies after a disappearance of two days. Mr. Donaldson declared. When it was learned that the dog had been suffering from the disease, Mr. Donaldson's son had already returned to the Staunton Military Academy in Virginia, and he was treated there.

Mr. Donaldson is connected with the Donaldson Manufacturing Company, a jewelry firm of 36 West Forty-seventh Street.

BRONX MURDER LAID TO BOOTLEG PROFITS

Former Fighter Slain in Gang's Headquarters After Row Over Split of Funds, Police Say.

EX-CONVICT IS SOUGHT

One Letter In Flat Reveals Writer in Russia Had Planned to Smuggle in Diamonds.

The police continued yesterday an unsuccessful search for Isaac Behrman and his wife, Ann, who disappeared on Monday night after William Dowl, a former lightweight prizefighter, had been killed in their apartment at 541 Union Avenue, the Bronx.

Behrman, who had been arrested eight times previously and had served one term for stealing automobiles, is believed to have been in the apartment at the time the crime was committed. A man resembling his description was seen running away immediately afterward. So far as the detectives could ascertain Mrs. Behrman was not in the apartment that night, but received the news of the killing in time to serve as a warning against returning.

The reason for killing Dowl remained uncertain, although Inspector Coughlin expressed the opinion that the shooting followed a quarrel over the division of profits from bootlegging. Jean Dowl of 134 West Eighty-fifth Street, wife of the murdered man, was located by the police yesterday. She said that he had been employed recently to "protect" crap games, but that on Monday afternoon he left home, saying that he had been engaged to act as bodyguard for a gambler.

District Attorney McGeehan and detectives of the Alexander Avenue Station examined correspondence which had been found on the premises, but reported that it contained nothing of value in tracing Behrman. It showed, however, that Behrman was carrying on an extensive correspondence with prisoners in Sing Sing and other prisons.

One letter came from Riga, in Latvia. Mr. McGeehan said this letter indicated that the writer, a New York man, had gone to Latvia as the representative of a Jewish relief organization and apparently planned to use that position as the cover for diamond smuggling. Mr. McGeehan said no evidence had been found, however, to show that Behrman had taken part in diamond smuggling.

Eight "yegg" caps, with the makers' names removed, were found in the apartment, together with burglar's tools. Behrman is known to have been the associate of truck thieves and silk thieves. One photograph at Police Headquarters showed Behrman together with Morris Strathmore, a large-scale truck thief, who was killed last year by a Hoboken policeman.

Among other articles in the apartment were card-playing machines and other gambling apparatus, which had apparently been used in the Summer time in working town and county fairs.

Last night the police found three bankbooks in the Bronx apartment, all in Behrman's name. Two of them were accounts in New York banks, the Public National and the Manufacturers' Trust, and the third was a checking account in the Merchants' National Bank of Muncie, Ind.

MUNCIE, Ind., Feb. 21 (AP).—Officials of the Merchants' National Bank and those of other banks and trust companies of this city said there was no record of Isaac Behrman ever having an account here. Neither could any record be found of William Dowl.

DENIES HOWARD WILL QUIT.

Embassy at Washington Assert Sir Esme Will Not Retire as Envoy.

Special to The New York Times.

WASHINGTON, Feb. 21.—Reports from London published in the United States that Sir Esme Howard, the British Ambassador, was soon to retire were denied categorically by the embassy today.

"There is nothing to the report whatever," it was said. "You can contradict it completely."

Sir Esme has been Ambassador at Washington since March 5, 1924, and is now dean of the diplomatic corps.

SPECIAL FINANCIAL *and* BUSINESS NEWS PAGE *every* SUNDAY—

VALUABLE INFORMATION for bankers, investors and business men generally is given in the special financial and business news page published in The New York Times every Sunday.

The money market, industrial and railroad news and the various significant trends or events of interest to investors are broadly covered.

An important feature is dispatches from Times correspondents in Federal Reserve bank cities throughout the United States, summarizing conditions in the districts.

The New York Times

Second News Section Every Sunday

ORDER *The* TIMES *at Your* NEWSSTAND

GIRL MOTHER MOVES COURT BY HER STORY

Young Boston Woman Freed on Charge of Attempting to Abandon Baby.

HAD GIVEN CHILD TO POLICE

But Broke Down After Tale of Holding It for Elderly Stranger and Admitted Parentage.

Miss Mae Gorman, 20 years old, of Boston walked into the West Forty-seventh Street Police Station early yesterday morning with a baby in her arms and said an elderly woman on Fifth Avenue had asked her to hold the infant and then vanished. After a while she confessed that she was the baby's mother. She was arrested, but discharged in court, and now is being cared for at the Guild of the Infant Saviour, 225 East Fifty-second Street.

Her two-weeks-old baby, which was taken to Bellevue Hospital by the police for care before the young woman confessed her motherhood, was restored to the mother at the Guild last night.

When the young mother, looking very frail and poorly dressed, was brought before Magistrate Dodge in West Side Court charged with attempted abandonment, she kept sobbing: "I want my baby. Can't I have my baby?" She was sobbing so much that she had to be led to a chair by the matron while Detective Stephen Love, in charge of investigating the case, told her story. When he had finished Magistrate Dodge said:

"She is the victim of some damnable man. I wish he were the defendant here and not she."

The Magistrate held there was no evidence to show the young woman had attempted to abandon the child and dismissed the charge. He directed that she be cared for by the Catholic Big Sisters and that her family be notified by telegraph and asked to come for her and the child.

"Who is the baby's father?" she was asked?" But the girl shook her head and would not tell the Magistrate. There were few dry eyes in court during the recital of her story, and when a collection was started to pay her way back home strangers came forward from among the court spectators and offered money.

Lieutenant Steinkamp looked over the desk blotter in surprise when the young woman walked into the police station with the baby. It was wrapped in a pink woolen blanket and warmly clad in white dress, petticoat, booties and sweater and tremblingly told the story of abandonment.

"I live with my aunt, Mrs. Elizabeth Kenesich at 238 New York Avenue, Brooklyn," she said, "and after leaving a cousin this morning I was walking along Fifth Avenue. When opposite St. Patrick's Cathedral a middle-aged gray-haired woman, who was crying, asked me to hold her baby.

"I took the baby to mind, and after a while, when I looked up, the woman had gone. I searched for her in the cathedral, and when I could not find her I went to the Grand Central Terminal because I had read of babies being left there, and thought I could get some advice as to where to take an infant. From there I went to the Holy Cross Church in West Forty-second Street, where the priest advised me to come here."

Meantime the police were checking up on her Brooklyn address. Then, too, it seemed rather strange for the young woman to take on so when the baby was taken from her and sent to Bellevue, and to appear so anxious that it should find a good home. When word finally came that she had not lived at the Brooklyn address, she broke down and confessed that she had invented the story.

She said the baby was born on Feb. 7 in the Robinson Memorial Hospital in Boston and that she left the hospital on Monday and came to New York by bus to visit her relatives in Brooklyn. She said she lived with her father, for whom she kept house, at 546 Dorchester Avenue, South Boston.

HARTFORD BANKER IS KILLED BY GAS

Henry M. Sperry Accidentally Asphyxiated in Home, Medical Examiner Reports.

BODY FOUND IN BATHROOM

Victim, Who Had Suffered Breakdown, Is Believed to Have Fallen Against Gas Tube.

Special to The New York Times.

HARTFORD, Conn., Feb. 21.—Henry M. Sperry, Vice President and director of the First National Bank here, was found dead of asphyxiation early today in the bathroom of his home. Dr. Henry N. Costello, Medical Examiner, pronounced the death accidental.

Mr. Sperry, who was 52 years old, suffered a nervous breakdown in June and had been unable to attend to his work at the bank since that time.

Mr. Sperry's body, lying face downward on the bathroom floor, was discovered by a maid this morning, Dr. Costello reported. The Medical Examiner gave the following explanation of what he believes happened:

The bathroom is located between two bedrooms, and at night the heat is turned off. Because the bathroom is heated by the same pipes as the bedroom, a foot-high gas stove was placed in the bathroom, primarily for Mr. Sperry's use.

During the night Mr. Sperry went to the bathroom to mix some powders in a glass on the washstand. He also heated some water in a small saucepan on the gas stove, probably intending to put the mixture in warm water. Whether overcome by carbon monoxide coming from the stove or whether he had a fainting attack and kicked over the stove, the Medical Examiner is not certain, but he is inclined to believe that in falling Mr. Sperry disconnected the tubing from the stove, probably by hitting it with his foot.

Mr. Sperry was unmarried and lived with his sister, Mrs. Helen S. Scranton.

Mr. Sperry had been in the banking business for thirty-six years, starting in 1892 in the employ of the Farmers and Mechanics National Bank. The following year he entered the employ of the National Exchange Bank. From messenger he rose to the position of discount clerk, teller, assistant cashier, cashier and Vice President in January, 1916.

When the National Exchange Bank was merged with the First National in 1916, Mr. Sperry became Vice President and director of the merged institution. At that time he was also Secretary and Treasurer of the Hartford Clearing House Association and Auditor of the Dime Savings Bank. At the time of his death he was director of The Hartford Courant, the Billings and Spencer Company, the Edward Balf Company, the Fowler and Hunting Company, the Jewell Belting Company, the Hartford Chamber of Commerce and a trustee of the Mechanics Savings Bank.

Mr. Sperry was active in politics for a time. As representative of the Ninth Ward in the Common Council from 1906 to 1910 and in the Board of Aldermen from 1910 to 1912. He had also been a director of the Connecticut Humane Society.

Mr. Sperry was born in Hartford, the son of the late Mr. and Mrs. Henry T. Sperry. He leaves only his sister.

Mr. Sperry's father, Henry T. Sperry, was one of the proprietors of The Hartford Post from 1866 to 1890. With the Hon. Marshall Jewell and Ezra Hall, he purchased the paper from David Clark. John Addison Porter bought an interest in the paper and eventually acquired it all.

A. A. A. PUTS A LIMIT ON DAYTONA TRIALS

Americans With Campbell Draw Lots for Start in Final Tests for Record.

Special to The New York Times.

DAYTONA BEACH, Fla., Feb. 21.—Captain Malcolm Campbell, Englishman, and Frank Lockhart and J. M. White, Americans, tonight at a meeting of contest officials of the American Automobile Association drew lots for their starting time in the world's record speed trials tomorrow and Thursday, the last two days of the international meet. Not unless the beach is in bad condition on one of these two days will the meet be extended, the contest officials decided tonight.

At the trials on Wednesday and Thursday, Lockhart, American track racing champion, and White, Philadelphia manufacturer, will attempt to wrest the world's automobile speed records from Captain Campbell, who Sunday set a new record of 206.956 miles an hour.

The drawing of lots tonight decided that from 1 to 2 P. M. on Wednesday, Captain Campbell will try to better his record over the mile and to set a new record for the kilometer, now held by Major H. O. D. Segrave, at 203.968 miles per hour. White will make his attempts from 2 to 3 P. M. and Lockhart from 3 to 4. They will also try for the kilometer as well as the mile record. The kilometer wires were set up today.

Lockhart's running time Thursday will be from 2 to 3, Campbell's from 3 to 4 and White's from 4 to 5. The competitors will be allowed as many runs as they can make each day in the allotted time.

With the consent of the three drivers, city officials tonight agreed that, as a protection to the record holder at the end of the meet, the municipality would not allow a second sanctioned record meet to be held on this beach within thirty days after the close of the present one.

BOMBS AROUSE PORTUGAL.

Police Appeal to Loyal Citizens to Aid Drive on Communists.

LISBON, Portugal, Feb. 21 (AP).—So extensively has secret bomb-making been engaged in that the State police have printed an official note appealing to the country's "loyal population" to aid in the discovery of those engaged in the manufacture of such explosives and to help in a campaign "against enemies of society."

The note says that the appeal is made in view of discoveries of extensive secret bomb-making and important documents proving active collaboration by Communists in Portugal with politicians abroad who are spreading an odious propaganda to subvert Portuguese nationality."

Recently two men were killed while making a bomb at Alporta. Numbers of infernal machines have been seized and documents found and exposed to public view. Some of the bombs weighed 120 pounds.

Rogers Seeking Gov. Baloo To Run Him for Something

To the Editor of The New York Times:

SIOUX FALLS, S. D., Feb. 21.—Am here in South Dakota. Coolidge found it in the Summer time, but I guess I am about the only man who ever came here in the Winter.

I am looking for that Democratic Governor of theirs who made such a big hit at the Jackson Day dinner in Washington. He is the fellow that said they had a big game preserve up here and they just built a high fence around it and turned Calvin in there and gathered him in and shipped him back to Washington in the Fall.

I am going to bring that old boy out of these hills and run him for somethin'.

Yours,

WILL ROGERS.

FULL SHUTDOWN OF DYE SHOPS VOTED

Union Decides to Halt Cleaning and Pressing Work While Walkout Lasts.

NO SETTLEMENT IN SIGHT

Concentration of Pickets on Greenpoint Plant Brings Riot Call—Union Says 25,000 Are Idle.

The second day of the walkout ordered by the Allied Council of Cleaners and Dyers to end the alleged cut-rate competition by chain stores against retail cleaners passed yesterday with union officials claiming 25,000 workers participating in the stoppage of work in 27,000 retail stores and 125 wholesale plants.

During the first two days of the stoppage the retail stores have remained open for pressing and mending work in order not to lose their patrons, but a vote of the Executive Committee of the Allied Council, meeting with Hugh Frayne of the American Federation of Labor, last night decided on a complete shutdown of all work for tomorrow. The possibility is that no clothes will be cleaned or pressed in the shops for many days until a settlement, not in view now, is reached.

Yesterday's picketing of wholesale plants and chain stores resulted as on Monday in a few minor clashes, and one union leader was arrested. He is Jacob Effrat, business representative of the Cleaners and Dye House Drivers' Local No. 185, who was arrested by Patrolman McShane of the Clinton Street Station as he was directing the dispatch of picket squads from Clinton Hall, 151 Clinton Street, yesterday morning.

Ordered by the policeman to move on, Effrat refused, saying he was not violating the law. He was taken to Essex Market Court, where Magistrate Gotlieb released him on his own recognizance for appearance this morning.

Concentrate on Greenpoint Plant.

One plant on which the picket squads, operating in close to 100 automobiles, concentrated was that of the Manhattan Dye Works at 252 Greene Street in Greenpoint, the owners of which have been adamant in their refusal of the union's demands. Here as at other large plants the pickets tried to dissuade truck drivers from delivering goods to the plant. From time to time there was some disorder and at noontime, when three carloads of pickets drove up to harangue the workers as they left the plant, a riot call was sent in, bringing a squad of patrolmen, who on their arrival found the crowd already dispersed. No arrests were made.

In the afternoon about 150 strikers braved the low temperature to attend a mass meeting held at the northern end of Union Square. Mr. Effrat was Chairman of the meeting and addresses were made by Thomas Bagley of the Engineers' Union; Alexander Marks, an A. F. of L. organizer; Joseph D. Cannon, business representative of the Allied Council, and Morris Finestone of the United Hebrew Trades.

Three mounted policemen and numerous patrolmen and detectives were present, but there was no disorder. The union officials said at the meeting that up to this time shops doing cleaning for hospitals, theatres and steamships have been allowed to remain open, but reports having been received that some of these have been accepting other work surreptitiously an attempt would be made to close them today.

Big Plants Closed in Suburbs.

In Newark union officials reported every one of the twenty-eight large cleaning and dyeing plants in Essex and Hudson counties closed. A like condition was reported on Staten Island and Westchester County, where locals are cooperating with the Allied Council in their effort to "stabilize and organize" the industry.

Organization meetings were held last night at Leslie Hall, Eighty-third Street and Broadway, the Labor Temple at Fourteenth Street and Second Avenue, where the strike headquarters are located; the Amalgamated Temple in Orion Place, Brooklyn, and the Bronx Lyceum at 179th Street and Third Avenue. There was little speechmaking at these gatherings, the purpose being mainly to enroll union members and distribute the yellow union cards which the Allied Council has ordered displayed in the window of every member shop. Union officials said that the distribution of more than 7,000 of these cards in the last two days at $2 apiece indicated the spread of the organization work. The New Jersey locals alone took 1,000 cards for new member shops yesterday, it was reported.

SUICIDE KILLS ANOTHER.

Escaping Gas Also Asphyxiates Man in Adjoining Room.

William Zealy, 22 years old, committed suicide early yesterday in a furnished room at 1,247 Third Avenue by inhaling gas from the heater, and in so doing unwittingly caused the death of Carl Iverson, 68 years old, who occupied an adjoining room. Joe Le Blanc, a night worker, smelled gas when he returned to the house at 6 A. M. and notified the police and the proprietors, Mr. and Mrs. Joe Horma, who investigated. They found Zealy with the gas tube in his mouth. The gas had seeped through the partition and had asphyxiated Iverson.

All efforts to revive the men were unsuccessful. Both had been dead several hours. Zealy rented the room at 7:30 P. M. Monday.

DRYS ASSAIL SMITH IN JENKS BILL PLEAS

Mobilize Against Wets Before Committee and Warm Battle Over Enforcement Ensues.

PROSECUTOR ASKS POWER

W. C. T. U. Head and Anti-Saloon Forces Join Him in Demand for a State Law.

'DOUBLE JEOPARDY' FOUGHT

And Former Dry Advocate Scores Local Referendum Plan as Wedge Into Legislature's Domain.

Special to The New York Times.

ALBANY, Feb. 21.—The attitude of Governor Smith on prohibition was attacked by the speakers for 280 representatives of dry organizations who thronged the Assembly Chamber this afternoon to urge the Codes Committee to report the State enforcement legislation proposed by Assemblyman Edmund B. Jenks of Broome.

"It is time for the Governor who talks about law enforcement to do something," declared District Attorney Gordon H. Payne of Orleans County. "My axe has been taken away and yet I am told to defend the people. Before national prohibition, there was a way to enforce the law. Now there is no law to prohibit the sale of liquor, even to children."

"Tell the Governor that for me. I wish he were here so I could say it to his face," continued Mrs. D. Leigh Colvin, President of the Women's Christian Temperance Union, as she advised Governor Smith to read the law before he pressed the recommendation in his annual message to the Legislature that the Constitution be changed to make necessary a popular vote on any proposal to amend the Federal Constitution before it should be ratified.

The Supreme Court, she said, had decreed that only ratification by a State Legislature was necessary for approval.

Jeering Wets Raise Tumult.

The hearing became tumultuous at times as a score of wets, ignoring the references to the Governor, jeered at personal examples of the good of prohibition cited by the dry partisans. At one time one of the few men among the dry adherents offered to "go the rounds" with unsympathetic Assemblymen who doubted that there were fewer places now in which to buy liquor.

Although the drys supported the full State enforcement legislation of Mr. Jenks, modeled after the repealed Mullan-Gage law, they devoted themselves chiefly to the new County Option bill, vigorously urging it as "a half loaf which is better than none."

Orville Poland, counsel for the Anti-Saloon League, placed his organization squarely behind the measure, although in doing so he provoked caustic comment from Assemblyman Horace M. Stone of Onondaga who has hitherto supported dry legislation.

Announcing himself opposed to referendums of any kind, even in such county balloting as the bill contemplates for creating local enforcement measures, Mr. Stone said:

"Before Smith became Governor the Legislature was a coequal branch of the Government. Now this bill takes away our powers still more and distributes them among the counties. I say the bill is foolish."

Double Jeopardy Denounced.

The Moderation League of America and the State Federation of Labor were the only organizations represented on the wet side by other than legislators. Against them were the League of Women Voters, the W. C. T. U., the Anti-Saloon League, the Women's Committee for Law Enforcement, the Loyal Temperance Legion and three clergymen speaking for up-State churches.

Austen G. Fox, Chairman of the Moderation League, appealed to the Legislature not to again allow double jeopardy. He said that all the Jenks legislation, including the County Option bill, made possible the prosecution of the same offense by both State and Federal Governments.

John Sullivan, President of the State Federation of Labor, urged not only the defeat of all the bills but the passing of a petition to Congress to liberalize the Volstead act so that the laboring man might get beer.

Marshaling the drys, Mr. Jenks denounced the prohibition referendum of 1926 as "a fake" because "no one understood it" and lamented the lack of State enforcement which would permit him "to bring a barrel of whisky right into the Chamber here and have a dipper in it without punishment by the State." He admitted to Mr. Stone that he had always opposed referenda but said his proposal for county voting was in a different category.

District Attorney Payne insisted that he could not instigate the prosecution of bootleggers unless he crossed three counties to complain to Federal officers or get a search warrant. He was compelled to watch offenders across the street go unpunished because he had no authority from the State.

Clash on Dry Law Efficacy.

The wets and drys then joined in a general debate on the efficacy of national prohibition in which the disputed doings of the younger generation provoked an uproar.

"Long before prohibition I saw young girls being taken out intoxicated from a 125th Street beer garden," Mrs. Colvin said.

"You ought to see them now being taken from the better class hotels and put into taxicabs after dances," suggested Assemblyman Meyer Alterman, Democrat, of New York City.

As Mrs. Colvin began to tell of a man who reformed enough to be able to pay his grocery bills right after the coming of prohibition, some one in the rear of the hall suggested, "He must have been a bootlegger," and there was another outburst of wrangling.

William D. Kilpatrick, real estate dealer of New York City, closed the dry case with an appeal for an enforcement act to preserve realty values "endangered by 15,000 speakeasies," each creating an average of five vacancies in the neighboring city stores.

Talavera Margaret, Westminster Champion, Is Defeated in Boston Dog Show

WESTMINSTER BEST BEATEN IN BOSTON

Talavera Margaret, Winner Here, Bows to Stockmoor Story in Wire-Haired Fox Terrier Final

RESULT A GREAT SURPRISE

Victor Just Arrived Here From England—Triumph Causes Great Discussion.

OLD TOWN EERBUS SCORES

Puppy Hailed as Coming Champion, but Danara Aon Is Judged the Best Irish Terrier.

By HENRY R. ILSLEY.

Special to The New York Times.

BOSTON, Feb. 21.—A beautiful little wire-haired fox terrier bitch created a sensation in the show ring in Grand Hall, Mechanics Building, this afternoon when she swept through her breed to take the purple rosette for the best of the breed, defeating the far-famed Talavery Margaret, winner of the best at the specialty show and which was proclaimed the greatest of all the 2,410 dogs benched in the Westminster Kennel Club show last week.

This wonderful fox terrier was Stocksmoor Story, owned by Dr. and Mrs. Samuel Milbank of New York City, which was making her first appearance on the bench on this side of the water. She was landed off the Berengaria on the Thursday before the Garden show and was held a long time at quarantine.

She was not shown in New York and it was thought doubtful if she would be ready for the Boston event. She has not been eating well since landing and was shown a trifle light in flesh, which made her appear a bit long in body.

Was Whelped in 1926.

Stocksmoor Story was whelped on March 29, 1926, was bred by E. B. Smith, and is by Ch Barry Benedict—ex-Matchless Miss. She was brought over by George S. Thomas, who showed her faultlessly in the ring for Dr. Milbank, who was warmly congratulated on his splendid victory.

This little terrier is the winner of three championships on the other side together with more than a hundred first prizes. Her defeat of the great Talavera Margaret was the subject of conversation and comment among terrier men for the rest of the afternoon and evening.

Tyler Morse, the terrier expert of New York City, was the judge in the ring for the fox terriers and he had just short of a hundred of the wires, including many of the stars of the recent competition at the specialty show and in the Garden to pass upon.

Fine Lot Before Judge.

Altogether it was a great lot of wires that occupied the attention of the fanciers all during the morning and afternoon sessions. Interest was especially keen during the latter part of the afternoon when the final decision was in sight.

It was realized that the dog that could beat Talavera Margaret in her breed was the logical candidate for best in the show, since the latter already had beaten Pinegrade Perfection in the Garden. Therefore, the fanciers held on about the ring eight to ten deep until the last award was made, when there was an outburst of cheering and congratulations were in order.

Among the dogs, Mr. Morse confirmed the judgment of Stanley J. Halle at the Westminster show when he gave winners dogs to John G. Bates' Nedwob Tallyman of Blarney over Mr. and Mrs. R. C. Bondy's Crackley Supreme of Wildoaks.

The winner gained the decision in size, bone and feet. Crackley Supreme was too big and might well carry more bone for his size.

Scores in Open Class.

Stocksmoor Story first appeared in the open class for bitches, where she scored over Mr. and Mrs. Bondy's Reveller of Wildoaks, star of the New Haven show. She again gained the decision in winners bitches at the expense of the Bondy star.

Then came the battle for the best wire-haired fox terrier and, in addition to the new sensation and Talavera Margaret, the others out for the rosette were Mr. and Mrs. Bondy's Champion Signal Warily of Wildoaks, the Halleston Kennels' Champion Aman Ideal of Halleston and Mr. and Mrs. Bondy's Champion Gains Great Surprise of Wildoaks.

After looking them over the judge waved these three aspirants aside and gave his undivided attention to Talavera Margaret and Stocksmoor Story. The former is a natural showman, and to the spectators she had perhaps an edge on the ultimate winner in this respect. But George Thomas is a wonder with a dog and he brought out everything that his charge had.

When the judge went for his book there was a hush about the ring and the excitement was intense. As he handed the rosette to Mr. Thomas the excitement began, and the terrier men are still arguing.

Leads in Femininity.

Mr. Morse had never laid eyes on the winner before she came out in the open class, but he was at once taken by her femininity and in that respect she scored over Margaret. She also had a smaller and a darker eye and won in length of foreface, cleanness of skull and in length and the "put-on" of neck. While the winner was admittedly a little light in flesh, according to the judge as noted above, she more than counterbalanced this by her other splendid qualities.

Robert Sedgwick found a very nice puppy among the Irish terriers in the local dog Old Town Eerbus, owned by Wilmot R. Evans, which won in both puppy and novice classes. He is a very styling chap, is of lovely color and is most promising. All that he needs, apparently, is time to be right in the front rank. Best of the breed, of course, was the great Irishman champion Danara Aon, winner in the Garden and considered by most experts the best Irish terrier now being shown. He is owned by Mr. and Mrs. Joseph B. Hoyt Jr. of Beverly, Mass.

The same judge found a very level lot of West Highland white terriers, with not a bad one in the lot. Winners dogs went to Champion Crivoch Clashmore of Nishkenon, owned by Mr. and Mrs. W. N. Rogers of Sherborn, Mass. A real terrier all over and one that shows all the time in the ring. The same owners won winners bitches with Champion Nishkenon Wee Lass, but she was beaten by the dog for best of breed, not being quite as good in coat or color.

Tyler Sweeps English Setters.

Charles H. Tyler of Beverly, Mass., scored a clean sweep with his magnificent home-bred English setters, capturing winners dogs, winners bitches, best of winners and best of breed. This is the largest breed benched at this show, the total being just one short of a hundred. It was a notable triumph for Mr. Tyler, therefore, as the classes were large and the competition of the hottest.

Winners dogs was taken by his Willow Brook Peter, of splendid type, put down in fine coat and showing an excellent head, a clean neck and having lots of bone. He won over his kennel mate Willow Brook Mallard, a racily built dog of hunting lines.

Among the bitches the best was Mr. Tyler's lovely Willow Brook Pride, well named, as she ought to be the pride of the kennels. She is a beautiful orange, a sound mover in action and a splendid type of English setter that attracted the greatest attention of the railbirds about the ring. She won winners bitches and then went on to take best of the breed over her kennel mate and others out for the purple rosette.

The awards:

Irish Setters.

Winners—Dogs—Jordan Farm Kennels' Knock A. Voe.
Winners—Bitches—H. M. McLeod's Lady Haliburton.
Best of Winners—Jordan Farm Kennels' Knock A. Voe.
Best Irish Setter—Kendridge Kennels' ch. Berguiel Red Helmet.

Whippets.

Winners—Dogs—Bernard P. Day's Freckles of Sionhill.
Winners—Bitches—Joseph P. Day's Patricia of Sionhill.
Best of Winners and Best Whippet—Joseph P. Day's Patricia of Sionhill.

Gordon Setters.

Winners—Bitches—Edward N. Atherton's Inglehurst Hazel-Eyed Peggy.
Best Gordon Setter—Edward N. Atherton's Inglehurst Hazel-Eyed Peggy.

Irish Terriers.

Winners—Dogs—Mr. and Mrs. Joseph B. Hoyt Jr.'s ch. Danara Aon.
Winners—Bitches—John R. Thorndyke's Moana.
Best of Winners and Best of Irish Terriers—Mr. and Mrs. Joseph B. Hoyt Jr.'s ch. Danara Aon.

West Highland White Terriers.

Winners—Dogs—Mr. and Mrs. W. B. Rogers's ch. Crivoch Clashmore of Nishkenon.
Winners—Bitches—Mr. and Mrs. W. B. Rogers's ch. Nishkenon Wee Lass.
Best of Winners—Mr. and Mrs. W. B. Rogers's ch. Crivoch Clashmore of Nishkenon.
Best West Highland White Terrier—Mr. and Mrs. W. B. Rogers's ch. Crivoch Clashmore of Nishkenon.

Scottish Terriers.

Winners—Dogs—Mr. and Mrs. S. H. Watts's Alwin Jock.
Winners—Bitches—James Stretch's Belladyke Lass.
Best of Winners and Best Scotch Terrier—James Stretch's Belladyke Lass.

American Foxhounds.

Winners—Dogs—W. A. F. Este's Jitney.
Winners—Bitches—William I. Barrett's Laurel.
Best of Winners and Best American Foxhound—William I. Barrett's Laurel.

Chow Chows.

Winners—Dogs—Green Acre Kennels' Su T'Sun of Five Ash.
Winners—Bitches—Green Acre Kennels' Wendy of Ting Hao.
Best of Winners and Best Chow Chow—Green Acre Kennels' Su T'Sun of Five Ash.

Pekingese.

Winners, Dogs—Cuchow Kennels' King Pippin of Greystones.
Winners, Bitches—Mrs. F. T. Mathis's Ch. Ming Princess Confucia.
Best of Winners and Best Pekingese—Cuchow Kennels' King Pippin of Greystones.

Irish Water Spaniels.

Winners, Dogs—Charles Buckley's Rex K.
Best of Winners and Best Irish Water Spaniels—Charles Buckley's Rex K.

Springer Spaniels.

Winners, Dogs—Roy Rymer's Trent Valley Handsome.
Winners, Bitches—Herbert S. Routley's Trent Valley Firelight.
Best Springer Spaniel—Herbert S. Routley's Trent Valley Firelight.

Pointers.

Winners, Dogs—Oscar H. Drouin's Post Road Dover.
Winners, Bitches—R. F. Maloney's Ferndale Fay.
Best of Winners—Oscar H. Drouin's Post Road Dover.
Best Pointer—R. F. Maloney's Stylish Mac.

Schnauzers.

Winners, dogs—Holawell Kennels's Kiss Von Egelsee.
Winners, bitches—Halowell Kennels's Gretel Von Egelsee.
Best of winners and best Schnauzer—Halowell Kennels's Kiss Von Egelsee.

Miniature Schnauzers.

Winners, dogs—Halowell Kennels's Pfefferle Hainyeimaenchen.
Best of winners—Halowell Kennels's Pfefferle Hainyeimaenchen.
Best miniature Schnauzer—Harry T. Caeser ch. Brookmeade Amsel.

French Bull Dog.

Winner, dogs—W. G. Kendall's Chabot.
Winners, Bitches—Mrs. A. W. Ocorr's Buinart's Madelon.
Best of Winners and Best French Bull Dog—W. G. Kendall's Chabot.

Wire Haired Fox Terriers.

Winners, Dog—John G. Bates's Nedwob Tallyman of Blarney.
Winners, Bitches—Dr. and Mrs. Samuel Milbank's Stocksmoor Story.
Best of Winners and Best Wire Fox Terrier—Dr. and Mrs. Samuel Milbank's Stocksmoor Story.

Cocker Spaniels.

Winners, Dogs, Any Solid Color—Mrs. S. Y. l'Hommedieu Jr.'s Midkiff Superb.
Winners, Dogs, Particolor—Won by O. B. Gilman's Idahurst Lofty.
Winners, Bitches, Any Solid Color—Mistover Kennels' Mistover O' The Mist.
Winners, Bitches, Parti-color—Mrs. A. R. Moffit's Rowcliffe Rowcliffe Susan.
Best of Winners, Solid Color—Mrs. S. Y. l'Hommedieu Jr.'s Midkiff Superb.
Best of Winners (Parti-Color and Best Cocker Spaniel)—O. B. Gilman's Idahurst Lofty.

English Setters.

Winners, Dogs—Charles H. Tyler's Willow Brook Peter.
Winners, Bitches—Charles H. Tyler's Willow Brook Pride.
Bred By Exhibitor, Dogs And Bitches—Won by H. F. Jamieson's Judge of Sherwood.
Field Trial Class (for dogs and bitches that have been placed at any recognized open field trial)—Won by A. Van Allen Thomason's Judith.
Brace—Won by Charles H. Tyler's brace.
Team—Won by Charles H. Tyler's team.
Best of Winners and Best English Setter—Charles H. Tyler's Willow Brook Pride.

Shocker to Learn to Fly; Says He Has Quit Baseball

OKMULGEE, Okla., Feb. 21 (AP)—Urban Shocker, veteran pitcher of the New York Yankees, who recently announced his retirement from baseball, has arrived here with plans to enter an aviation school. Shocker, who came here on Sunday with his wife in an airplane, made some short flights yesterday and discussed aviation with pilots at a local field.

"I'm through," said Shocker, when asked about the possibility that he might report to the Yankees' camp in Florida. "Twelve years of baseball is enough for any one."

HAHN SHOWS SPEED IN OVERTON MILE

Makes Fastest Time of Season at Meadowbrook Meet in Frigid Philadelphia Armory.

CONGER CAPTURES THE 660

Victor Over Sober and Swinburne—Middle Atlantic Titles for N. Y. U. Athletes.

By BRYAN FIELD.

Special to The New York Times.

PHILADELPHIA, Feb. 21.—Lloyd Hahn of the Boston A. A. ran the fastest mile of the year to capture the John W. Overton mile feature of the Meadowbrook Club games held at the Cavalry Armory here tonight. He defeated G. Elliott of the University of North Carolina and three others in 4:17 1-5 in a temperature that was close to freezing and bad for any sort of athletic performance.

Ray Conger of the Illinois A. C. who defeated Hahn in Kansas City last Saturday, turned in a flashing victory in the Meadowbrook 660. He defeated Pincus Sober of the Holy Name Club and a dozen others to finish in 1:23.

Hahn's performance was the more remarkable in that last Saturday's race at Kansas City was won by Conger in 2:11, a second and four-fifths faster than Hahn's world record. Hahn got on a train immediately after this race and arrived in New York City on Monday in time to compete in and win the Baxter mile.

He then got on another train and came here to run the fastest mile of the season, an effort that would have been highly creditable even under favorable circumstances.

Hahn Changes Tactics.

Hahn ran a different race tonight than he has all season. Instead of going out at the gun and making the pace all the way and fighting off any challenges, he let others make the pace for nine of the eleven laps of the journey. Then Hahn leaped from second to first. A lap from home he had a five-yard advantage on Elliott. He cut loose with a sprint that increased this to twenty yards at the finish.

Richard Dalrymple, clubmate of Hahn's, was third. Bill Cox of Penn State was fourth and Eddie Kirby of the Newark A. C., the only other starter, was fifth.

At the start Dalrymple took the lead, with Hahn second and Cox third. They maintained these places for three laps. Then Elliott challenged and took first place, with Hahn following to take second and Dalrymple falling into third position.

This order prevailed for a lap, and then Cox challenged and led at the end of the fifth lap, with Hahn second and Elliott third. Shortly after the start of the sixth lap Elliott again took the lead and Hahn followed him out. Elliott began to sprint and led on the seventh and eighth laps.

Closes With a Sprint.

Hahn hung to his heels and both opened a gap of ten yards on Dalrymple, who was again third. At the end of the ninth lap Hahn took the lead, with Elliott holding his pace until the end of the tenth lap. Dalrymple was still third. Then Hahn turned on his sprint that hopelessly distanced the game Southern college man, who also trailed Hahn to the tape in the New York A. C. games.

In a frigid atmosphere that must have tied up the muscles of every athlete in competition, Conger finished in 1:23 to defeat Pincus Sober of the Holy Name Club and Eddie Swinburne of the New York A. C.

Although the world's 660-yard record is 1:21 1-5, Conger's performance was remarkable considering the temperature. The Illinois A. C. flier, who has also defeated Dr. Otto Peltzer, took the lead shortly after the start and was never headed.

Due to an entry of fourteen starters, the field was split into two heats and the result decided on a time basis. Conger won the first heat in 1:23 and Sober finished second to him in 1:24 1-5.

Swinburne Takes Second Heat.

Swinburne won the second heat, but his time of 1:25 was slower than Sober's, so the best he could get was third honor. Oliver Proudlock of the Newark A. C. was third in the first heat behind Conger and Sober. George Leness of the New York A. C., national 600-yard champion, was second behind Swinburne, and Bernard McCafferty of Seton Hall, who had run a 1,000-yard race only half an hour earlier, was third behind Leness.

Sober gave Conger his main opposition and might have done better than he did had he not stepped on the border of the track and stumbled coming into the homestretch. However, Conger had a ten-yard advantage at the time and it is very doubtful if Sober could have caught him.

In the second heat Swinburne took the lead at the gun and, like Conger, was never headed. Leness went out after him on the last lap and gained somewhat, but not enough to seriously threaten his clubmate.

Two other fine individual victories were those of Russel Payne of the Illinois A. C., intercollegiate two-mile champion; and Al Miller of the Boston A. A. Payne won a special two-mile race by a scant foot over Blondy Romig of the Meadowbrook Club, old Olympic runner. Payne's time was 9:39 4-5. He made a great sprint on the last lap and held on gamely to win.

Miller won the invitation fifty-yard dash in 0:05 3-5. He defeated Folwell Scull of Penn and A. Bates of Penn State. The former Harvard football player won a preliminary heat in 0:05 2-5 which is within a fifth of a second of the world's record.

N. Y. U. Athletes Star.

Coach Von Elling's New York University athletes won several fine victories. Sol Furth captured the Middle Atlantic 50-yard hurdle championship in 0:06 3-5; Charles Huguenin was first in the Middle Atlantic 50-yard dash championship in 0:05 4-5, and Charles Smith took the handicap shot put with an actual throw that was further than that of the scratch man.

To cap the climax the Violet 1¾-mile medley relay team won the Middle Atlantic States championship in hollow fashion. Tracy, Schoolman, Veit and Edwards composed the team which won by a quarter of a lap. The time was 8:47 4-5.

The summaries:

50-Yard Handicap Dash—Won by Robert Quinn, Maryland (scratch); S. Boyle, Penn (4 feet), second; Folwell Scull, Penn (scratch), third. Time—0:05 2-5.

50-Yard Middle Atlantic States Hurdles Championship—Won by Sol Furth, New York University; J. McConaghy, Haverford, second; Sid Wrobel, New York University, third. Time—0:06 3-5.

Girls' Wanamaker 400-Yard Relay—Won by ata, Jessie Cross and Loretta McNeill); Meadowbrook Club, second. Time—0:55 2-5.

Men's Wanamaker One Mile Relay—Won by Meadowbrook Club (Garforth, Van Bell, Dewery and Carlin); Millrose A. A., second. Time—3:47.

1,000-Yard Handicap Run—Won by Schuyler Enck, Meadowbrook Club (10 yards); Johnny Barnes, St. Anselm's A. C. (15 yards), second; E. J. Walsh, Pennsylvania (25 yards), third. Time—2:21 1-5.

Samuel J. Dallas 1,000-Yard Handicap Run—Won by Loring McMillan, Union College (8 yards); Murray Goldfish, Millrose A. A. (15 yards), second; Bernard McCafferty, Seton Hall College (scratch), third. Time—2:19 3-5.

50-Yard Middle Atlantic States Dash Championship—Won by Charles Huguenin, New York University; A. H. Feinstein, Union, second; A. C. Thomas Jr., Haverford, third. Time—0:05 3-5.

50-Yard Invitation Dash—Won by Al Miller, Boston A. A.; Folwell Scull, Pennsylvania, second; A. Bates, Penn State, third. Time—0:05 3-5.

12-Pound Handicap Shot Put—Won by Charles Smith, New York University (3 feet), 56 feet 1½ inches; Leo Sexton, Georgetown University (4 feet), 54 feet 6 inches, second; Harold Lemberg, Pennsylvania (1 foot), 53 feet 8½ inches, third.

One-Mile Preparatory School Relay—Won by Seton Hall (Smith, Troy, Burns, Oeshetsky); Newark Prep, second; St. Joseph's Prep, third. Time—3:34 2-5.

50-Dash for Girls—Won by Miss R. Waldner, Penn R. R.; Miss M. Ladewig, Meadowbrook Club, second; Miss L. McNeill, Millrose A. A., third. Time—0:06 2-5.

One-Mile Wanamaker Relay—Won by Meadowbrook Club (Jergensen, Taylor, Cassell and Carlin); Millrose A. A., second. Time—3:32 2-5.

50-Yard Hurdles—Won by G. Gentle, Penn; Howard L. Frank, Penn, second; John McConaghy, Haverford, third. Time—0:06 4-5.

Two-Mile Intercollegiate Relay—Won by Georgetown (Juilicher, Milstead, Carney and Dessault); Boston College, second. Time—8:02 1-5.

Meadowbrook 660 (final standing decided on time basis)—Won by Ray Conger, Illinois A. C.; Pincus Sober, Holy Name Club, second; Edward Swinburne, New York A. C., third. Time—1:23. First Heat—Won by Conger; Sober, second; Oliver Proudlock, Newark A. C., third. Time—1:23. Second Heat—Won by Swinburne; George Leness, New York A. C., second; Bernard McCafferty, Seton Hall, third. Time—1:25.

Girls' 440-Yard Relay—Won by Prudential Insurance Company A. A. (Estelle Hill, Marietta Ceres, Laura Drews, Catherine Donovan); Millrose A. A., second; Meadowbrook Club, third. Time—0:54 1-5.

Twelve-Lap Miss and Out Race—Won by E. Vanske, Shanahan Catholic Club; Mel Dalton, Seton Hall, second; W. Glenn, Penn, third; Andy Craw, Millrose A. A., fourth. Time—4:57 4-5.

John W. Overton Mile—Won by Lloyd Hahn, Boston A. A.; G. Elliott, University of North Carolina, second; Richard Dalrymple, Boston A. A., third; Bill Cox, Penn State, fourth; Eddie Kirby, Newark A. C., fifth. Time—4:17 1-5.

Two-Mile Run—Won by Russel Payne, Illinois A. C.; Blondy Romig, Meadowbrook Club, second; Rogers Fouracre, Shanahan Catholic Club, third. Time—9:39 4-5.

Two-Mile Intercollegiate Relay—Won by Penn State (Offenhaus, Kittle, Helffrich and Bachman); Penn, second. Time—8:11 2-5.

One Mile Intercollegiate Relay—Won by Syracuse (Andra, Denton, St. Clair and Barbuti); Fordham, second; Colgate, third. Time—3:29 4-5.

Pole Vault (Handicap)—Won by J. A. Stratton, Penn (12 inches), 13 feet; Barney Berlinger, Penn (scratch), 12 feet 6 inches, second; W. H. Lehman, Union (18 inches), 12 feet 3 inches, third.

Running High Jump (Handicap)—Won by J. A. Stratton, Penn (4½ inches), 6 feet 1½ inches; C. Hubbard, Meadowbrook Club (3 inches), 6 feet, second; Gail Robinson, Newark A. C. (scratch), 5 feet 11 inches, third.

One Mile Interclub Relay—Won by Millrose A. A. (Brundage, Toole, Posch and Biesiakiewicz); St. Anselm's A. C., second; Meadowbrook Club, third. Time—3:34.

1¾-Mile Medley Relay, Middle Atlantic States Championship—Won by New York University (Trachy, Schoolman, Veit and Edwards); Union, second; Dickinson, third; Swarthmore, fourth. Time—8:47 4-5.

Hahn Sees Slim Chance for U. S. In 1,500-Meter Olympic Race

Believes Long Sea Voyage and Brief Time for Training Abroad Will Prove Too Great a Handicap for American Milers—Will Race Conger in K. of C. Meet.

By The Associated Press.

America has "mighty little" chance of winning the 1,500-meter run in the Amsterdam Olympic Games from Paavo Nurmi and Edvin Wide, Scandinavian masters, in the opinion of Lloyd Hahn, who will "carry the hod" for the U. S. A. in that event.

The man who raced Wide into the boards here last Winter in a thrilling mile struggle, American counterpart of the 1,500-meter distance, is not a pessimist. Nor has he any lack of faith in the leg-power, endurance and canny racing judgment that carried him to victory over the Swedish schoolmaster in a race that missed the world's indoor mark of 4:12 by only one-fifth of a second.

"Training conditions," said Hahn, who last Monday night won the Baxter mile feature event of the New York A. C. games, "are going to be all against us. Olympic arrangements will take the track athletes to Amsterdam on a twelve-day boat and the loss of a day at either end will prolong the voyage two weeks. That is a serious break in training.

Only Ten Days for Training.

"There will be only ten days left for actual work after we get to Holland. That rules out time for acclimation and they tell me the weather there is usually muggy because the land is so low.

"The best plan, it appears to me, would be to take the fastest possible boat across. Four or even five weeks should be allowed for training in England, where the climate is more like our own, the people speak our language, the customs are the same and where there wouldn't be the confusion and excitement that is bound to attend the Olympics in Holland. Then we could jump right to Amsterdam before the games without bothering about acclimation.

"There doesn't seem to be much chance, either," Hahn continued, "that Jack Ryder, who has coached me ever since I started running seriously, will make the trip. I can't coach myself very well and other coaches with the team won't know as well as Ryder what sort of work and how much I need."

Sees Small Chance for Ray.

The crack Nebraskan, who has carried the Boston A. A. colors to victory in every race he has entered except one in the past two years, believes that his erstwhile rival, Joie Ray, has little chance of gaining Olympic fame this year to celebrate his comeback.

"Joie is getting old," said Hahn, "and he hasn't raced much in the past two years. I think he'll make the Olympic team all right, but his chances of winning anything are mighty slim. Of course, I might change my mind after seeing him run another race like the 4:12 he turned in three years ago to tie Nurmi's indoor record."

Ray's best chance for Olympic success, Hahn believes, is in the 5,000-meter event, while the possibility of his edging into the 1,500-meter scoring are "pretty small."

Incidentally, Hahn and Ray Conger, who handed the Boston A. A. star his first defeat in two years at Kansas City Saturday night, will meet after all in the mile race at the K. of C. games here Feb. 29, Coach Ryder indicated yesterday. Hahn had said on his return here that he would give up his intention of trying to lower the world's record in that event rather than to compete against Conger, whom he charged with elbowing him off the track at Kansas City.

CUTBILL TO STAGE COMEBACK TONIGHT

"Flying Parson" to Run in 800-Meter Race in Masonic Meet After Six-Year Layoff.

LOCKE ALSO WILL COMPETE

Nebraskan Entered in Sprint Series at 102d Armory—Y. M. C. A. Title Meet in Brooklyn.

The annual Masonic benefit indoor track meet, under the auspices of the Second Masonic District of Manhattan, will be held at the 102d Engineers Armory, 168th Street and Broadway, tonight, with a large entry, including a number of the best known national athletes. Foremost among the stars who will compete are Harold C. Cutbill, the "flying parson," who has been under suspension for six years, and Roland Locke, University of Nebraska sprinter.

Cutbill, who recently was reinstated by the A. A. U., will compete in the Masonic 800-meter race for the Campbell Trophy. This will mark his first start since March, 1922. Cutbill will race against a strong field, which includes Pincus Sober, Holy Name Club runner; Francis (Luke) McCloskey, former Boston College star, and Eddie Swinburne of the N. Y. A. C.

Locke's decision to enter the meet was made yesterday afternoon. He will race in the sprint series at 75, 90, 100 and 110 yards.

This will mark the Nebraskan's second start in New York. Locke competed in the 60-yard dash at the New York A. C. games Monday night, but was shut out by Jimmy Quinn of Holy Cross, who turned in a performance that equaled the world's mark for that distance.

The Olympic 3,000-meter race, billed as the twin feature along with the Masonic 800, will see the best two-milers of the year in competition. In the field will be Leo, Lermond of the Boston A. A., Russell Payne of the Illinois A. C., Mel Dalton of Seton Hall College, Frank Titterton, veteran of the Millrose A. A.; Harry Werbin, also of the Millrose A. A.; Walter Schultze of the New York Stock Exchange, Philip Shacklette of Manhattan College and Nat Lerner of the Holy Name Club.

An 800-meter race for local club stars and a women's 800-meter run also are scheduled for the meet. Miss Catherine Donovan of the Prudential A. A., holder of the women's indoor records for the half mile and 800 meters, and Mrs. Dorothy Wallace of the Red Men's A. C. of Staten Island are the leading entrants in the latter event.

Another track meet will be held tonight when the Y. M. C. A. will revive its annual national track and field championships. This meet will be held at the Thirteen Regiment Armory, Brooklyn, and will be the first event of the kind since 1904, when the last Y. M. C. A. national championships were held in St. Louis.

FRANCE WINS AND LOSES.

Soccer Team Defeats Ireland, 4-0, but Bows to England, 4-3.

PARIS, Feb. 21 (Canadian Press Cable via Reuter's).—France defeated Ireland, 4 goals to 0, in a soccer match here today.

LONDON, England, Feb. 21 (Canadian Press).—The British defeated the French by 4 goals to 3 in the triangular Army soccer series today.

BRITISH SOCCER RESULTS.

LONDON, Feb. 21 (Canadian Press Cable).—Football matches played today resulted as follows:

Scottish League.

FIRST DIVISION.

St. Mirren 0, Celtic 2.

SECOND DIVISION.

Alloa 3, Forfar Athletic 2.

Rugby Union.

Llanelly 8, Neath 3.

ICE SKATING RESULTS.

Brooklyn Ice Palace.

Class A, Half Mile Handicap—Won by Jerry May; Eddie Condon, second; Freddie Gruman, third. Time—1:22 1-5.

Class B, Three-quarter Mile Race—Won by Sylvan Straus; B. Kuch, second; John Deturris, third. Time—2:14 3-5.

Junior Half-Mile Race—Won by Jack Reno; Harry Opsahl, second; Al Kurx, third. Time—1:31 2-5.

CLEAR BOHNE AND DUNCAN.

Former Cincinnati Stars Win Suit Involving Gambling Charges.

CHICAGO, Feb. 21 (AP).—Sammy Bohne and Pat Duncan, former members of the Cincinnati Reds, won vindication today when Federal Judge Walter C. Lindley instructed a jury to award a verdict of $50 damages for the plaintiff against Collyer's Eye, alleging libel.

The article in question, printed in August, 1922, stated the two players had been approached by gamblers during a series with the New York Giants. Counsel for the players, who were not present at the trial, declared neither player wanted to enrich himself but merely sought to have his name cleared.

The suit was filed Sept. 7, 1923, and finally was brought to trial on the insistence of Commissioner Landis. Bohne and Duncan are now members of the Minneapolis club in the American Association.

OTHER HOCKEY RESULTS.

Springfield 3, Quebec 1.
Niagara 1, Kitchener 0.
Windsor 2, Stratford 1.
Minnesota 4, Wisconsin 1.

MAROONS' SPURT BEATS AMERICANS

Stewart Counts Twice for Visitors Late in Third Period, Montreal Winning, 5 to 3.

CONACHER IN STAR ROLE

Has Part in All of Losers' Goals, Scoring One and Assisting in Tallying of Two Others.

By SEABURY LAWRENCE.

The New York Americans lost another hockey game at Madison Square Garden last night, being beaten 5-3 by the powerful Montreal Maroons before a crowd of 5,000, but only after the bitterest kind of a battle. The game was savagely fought right up to the end, when Nelson Stewart scored twice in the last three minutes of play to give his team the victory and send the Maroons into second place in the international division of the National Hockey League.

It was one of those ding-dong affairs. In each period the Americans went away into a 1-goal lead, and in each period the Maroons came driving through to tie the count. Toward the end of the third period it looked as if the game might go into overtime until Stewart suddenly blazed through with his double-header to finish off the Americans.

It was the last appearance here of the Maroons for the present season, and it was notable for the activities of one Joe Lamb, recently from the amateur ranks, who played a substitute left wing and, like Stewart, scored twice. Lamb gave a fine exhibition of offensive play for a youngster.

Conacher Plays Brilliantly.

Lionel Conacher was the outstanding player for the Americans, being implicated in all three of their goals. Boucher scored on Lionel's pass in the first period, Conacher counted himself on an individual play and Burch scored on his pass in the closing canto.

There was much sprightly play at the centre of the ice as the game began. With Himes and Burch for the Americans and Hooley Smith and Stewart for the Maroons poke-checking cleverly, it was hard for either team to get further than mid-rink with its attack.

The Americans finally got moving and broke the ice at 8:41 when Billy Boucher, substitute forward, scored after a spectacular dash by Conacher, defense man. Following a Montreal attack, Lionel charged down the centre of the ice with the disk and was tripped thirty feet from the net by Siebert.

As he lay sliding, with stick outstretched, Conacher managed to swish the rubber to Boucher who drove it past Benedict in the Maroon net. It was a spectacular play and the crowd roared approval but the one-goal lead of the Americans was short-lived.

Siebert's Goal Ties Count.

Babe Siebert, once formidable wing man and now just as formidable on defense, tied it up for the visiting sextet on one of his bullet-like drives from just inside the blue line. The disk thudded into Forbes's chest and the goalie seemed to have stopped it but fell and the disk rolled into the net.

Siebert's goal was made in 12:30 and the teams finished the first period at 1—all.

Play opened at high pressure in the second period and it was not long before the Americans had forged to the front again on another fine play by Conacher. Lionel charged down the centre again, slammed one shot home which was wide and then batted in his own rebound. The counter was made in 4:35.

The Maroons kept charging down the ice on fierce attacks and finally tied the score again. Joe Lamb, a brilliant young forward recently of the Victorias of Montreal, an amateur team, did the trick in 9:30 all by himself. Lamb came blazing through the defense at high speed and shot from close up, Forbes having no chance to save.

Americans Attack Strongly.

The Americans roused the crowd with clever attacks following this, McKinnon and Reise missing by inches. The Maroons also charged heavily, but neither team could score, and the second period ended with the count still tied at two-all.

Burch started the third period with a long drive which Benedict easily blocked. Siebert came charging down again, missing a savage drive by a whisker. History repeated itself again when the Americans once more went into the lead on a goal by Burch.

Conacher was again implicated in the play, carrying the disk down and passing to Burch, who scored in 5:00. Then the lively Lamb came through to tie the score, for the third time, in 11:25, and Stewart followed with a double-header in 17:31 and 19:10, making the final count Maroons 5, Americans 3.

The line-up:

Maroons (5).		Americans (3).
Benedict	Goal	Forbes
Siebert	Defense	Reise
Munro	Defense	Bowcher
Smith	Centre	Himes
Ward	Wing	McKinnon
Stewart	Wing	Burch
Phillips	Sub	Bouchard
Oatman	Sub	Boucher
Brown	Sub	Conacher
Walsh	Sub	Red Green
Lamb	Sub	

First Period.

1—Americans, Boucher 8:41
2—Maroons, Sieber 12:30

Second Period.

3—Americans, Conacher 4:35
4—Maroons, Lambe 9:30

Third Period.

5—Americans, Burch 5:00
6—Maroons, Lamb 11:25
7—Maroons, Stewart 17:31
8—Maroons, Stewart 19:10

Penalties—First period: Boucher, Bowcher, Lamb, two minutes each. Second period: McKinnon, Reise, two minutes each. Third period: Ward, Siebert, two minutes each.

Referees—Ion and La Flamme. Time of periods—20 minutes each.

MRS. TOMLINSON WINS.

Gains First Place in Women's Bowling Tourney at Dwyer's.

Mrs. E. Tomlinson went into first place in the women's bowling tournament at Dwyer's last night, rolling a score of 512. Mrs. Tomlinson also had the highest individual mark, 193.

The other scores rolled last night follow: Mrs. A. Curry, 502; Mrs. L. Manpe, 491; Miss Elsie Marrs, 475; Mrs. L. Guerin, 464; Mrs. E. Ruff, 453; Mrs. A. Rushmeyer, 442; Mrs. M. Otis, 421; Mrs. L. Theifer, 421; Mrs. B. Merten, 412; Mrs. R. Ohl, 399, and Mrs. M. Snyder, 396.

Results, Standing, Schedule In National Hockey League

Last Night's Results.

Montreal 5, N. Y. Americans 3.
Toronto 0, Canadiens 0 (overtime).
Boston 2, Pittsburgh 0.

Standing of the Teams.

INTERNATIONAL GROUP.

	W.	L.	T.	Pts.
Canadiens	19	7	7	45
Montreal	16	11	5	37
Ottawa	14	10	8	36
Toronto	15	14	5	35
N. Y. Americans	9	19	6	24

AMERICAN GROUP.

	W.	L.	T.	Pts.
Boston	15	9	9	39
N. Y. Rangers	14	12	7	35
Pittsburgh	12	13	8	32
Detroit	13	15	4	30
Chicago	7	24	3	17

Schedule for Tonight.

Ottawa at Chicago.

FIGHT MARS GAME AS BRUINS WIN, 2-0

Ten Players and Referees Needed to Pry Shore and McCurry Apart as Pirates Bow.

OLD JINX FINALLY CHASED

Boston Previously Had Failed to Score All Season on Rivals—Canadiens-Toronto Tie, 0-0.

BOSTON, Feb. 21 (AP).—The Boston Bruins, leaders in the American division of the National Hockey League, shut out the Pittsburgh Pirates, 2 to 0, in a slashing contest here tonight and chased the jinx which had followed them in their four previous clashes with Pittsburgh this season.

The game was marred by frequent penalties and a fist fight in the opening period, in which Shore, the Boston bad boy, and McCurry of the Pirates, engaged. It took the ten other players and both referees to separate them and send them to the penalty box, where they served major penalties.

The Bruins, defeated 1 to 0 in the last game with Pittsburgh and held to scoreless ties in the three other encounters, started a slam-bang attack at Worters, the crack Pittsburgh goalie. At the outset, after eight minutes of play, Gordon and Clapper broke through and Clapper fired a long shot at the Pittsburgh cage. The disk was headed for the sideboards when it struck McCaffrey's stick and bounced past Worters for a lucky goal for the Bruins.

Early in the final session, when the Pirates were playing a defensive game and had every member of the team lined up in front of the cage, Oliver and Frederickson made a rush and the former poked the puck past Worters and scored the second goal.

The Pirates delayed their attack until the last five minutes of the game, when they started a three-man drive, but Winkler and his teammates disposed of them easily.

The line-up:

Bruins (2).		Pirates (0).
Winkler	Goal	Worters
Hitchman	Defense	Burke
Shore	Defense	McCaffrey
Frederickson	Centre	Milks
Galbraith	Wing	Darragh
Oliver	Wing	Cotton
Harrington	Sub	White
Gainor	Sub	Drury
Clapper	Sub	McCurry
Cleghorn	Sub	Smith
Gordon	Sub	McKinnon
Connor	Sub	O. Cleghorn
	Sub	La Rochelle

First Period.

1—Bruins, Gordon 8:45

Second Period.

No scoring.

Third Period.

2—Bruins, Oliver 2:32

Penalties—First period: Hitchman, Galbraith, Burke, Cotton, two minutes each; Shore, McCurry, five minutes each. Second period: Burke, McKinnon, Milks, two minutes each. Third period: Drury, two minutes.

Referees—O'Leary and Rodden. Time of periods—20 minutes each.

Canadiens Tie With Toronto.

MONTREAL, Feb. 21 (AP).—The Toronto Maple Leafs played a fast game here tonight to hold the Canadiens, leaders in the International Division in the National Hockey League, to a scoreless tie. Both teams battled through the regulation three periods without a score, Roach and Hainsworth making many sensational stops. A ten-minute overtime session also resulted in much action but no scoring.

The line-up:

Canadiens (0).		Toronto (0).
Hainsworth	Goal	Roach
Gardiner	Defense	Duncan
Mantha	Defense	Ramsay
Gaudreault	Centre	Herberts
Morenz	Wing	Bailey
Joliat	Wing	Keeling
Gagne	Sub	Lowrey
Leduc	Sub	Cox
Hart	Sub	Rodden
Petterson	Sub	Art Smith
Langlois	Sub	
Larochelle	Sub	

Penalties—First period: Bailey 2, Joliat 2, Rodden, Herberts. Second period: Gaudreault, Rodden. Third period: Duncan. Overtime period: Duncan, Leduc, Ramsay.

Referees — Mallinson and Derlinquette. Time of periods—20 minutes each.

ROCCO THROWS KOLOFF.

Pins Rival in Thirteen Minutes in Ridgewood Grove Feature.

Tony Rocco defeated Dan Koloff in the feature wrestling match at the Ridgewood Grove Sporting Club, Brooklyn, last night. Rocco, who at 195 pounds, spotted his rival fifteen pounds, had little difficulty with Koloff, and pinned the latter's shoulders to the mat in thirteen minutes. In the semi-final Fred Myers, 195 pounds, threw Abie Colman, 180, in thirty-six minutes.

Cyclone Ress, 193 pounds, and Reginald Siki, 202, wrestled thirty minutes to a draw in the time match, while in a special event Hans Steinke, 238, threw Tommy Draak, 215, in twenty minutes.

New Brunswick Six Wins.

HALIFAX, N. S., Feb. 21 (AP).—The University of New Brunswick's hockey team defeated Dalhousie University, 1 to 0, here tonight, in the Western section of the Maritime Intercollegiate League. U. N. B. will meet St. Francis Xavier University for the championship.

N. Y. BOARD REFUSES TO RECOGNIZE LEWIS

Declares That Steinke Has Best Claims to Heavyweight Wrestling Title.

LEWIS READY FOR ANYBODY

Gets Chicago Offer to Meet Steinke—Stecher Complains Legs Were Off Mat in Third Fall.

The first dissenting voice to the crowning of Ed (Strangler) Lewis as undisputed heavyweight wrestling champion as a result of his victory over Joe Stecher was raised yesterday by the New York State Athletic Commission, according to The Associated Press.

Declaring its own investigation had established Hans Steinke of Germany as possessing the best title claims, the commission declared it would not recognize Lewis as champion until he had defeated Steinke.

Lewis Ready to Meet Anybody.

ST. LOUIS, Feb. 21 (AP).—Ed (Strangler) Lewis, jubilant today over his triumph last night over Joe Stecher, pledged himself to meet any outstanding challenger for the heavyweight wrestling title anywhere, any time a suitable offer was forthcoming.

Billy Sandow, his manager, received numerous offers, one of $20,000 from Chicago for a match with Hans Steinke, the ponderous German. Steinke has been seeking a match with Lewis ever since he became a threat in the heavyweight ranks.

Paul Prehn, Chairman of the Illinois State Athletic Commission, a ringside spectator last night, emphatically said that Lewis would not be allowed to appear in Chicago unless he meets a suitable opponent.

Stecher complained today that one of his legs was off the mat and the other entangled in the ropes when Lewis gained the third fall and that Referee Sharpe should not have allowed it. He said he would seek another match with Lewis.

Although no official figures were available, it was estimated the receipts were from $60,000 to $63,000, with a crowd estimated at 6,500.

MAGNUS SATRE WINS TEN-MILE SKI RACE

Victor in Eastern Cross-Country Title Run at Lake Placid in Zero Weather.

Special to The New York Times.

LAKE PLACID, N. Y., Feb. 21.—Magnus Satre of the Salisbury Outing Club, Salisbury, Conn., added one more championship to his rapidly mounting list of ski honors when he placed first at the Lake Placid Club this morning in the Eastern cross-country championship ski run in the remarkably fast time of 1 hour 16 minutes 45 seconds for the ten-mile route.

Two other Satre brothers finished second and third, Olav and Johan, of the same club.

The race was run over a course which led through woods, open country and miniature mountains and was contested on one of the coldest mornings of the Winter at this Adirondack resort, the temperature hovering about the zero mark all through the race.

One of the strongest fields ever assembled for this annual event was sent off at five-minute intervals before a large crowd of spectators. The field numbered twenty-six of the strongest cross-country ski racers in the country. An indication of the closeness of the race is seen in the time of the leading contestants, Olav Satre, in second place, finishing only two-fifths of a second behind his brother, the winner. They came down the final stretch neck and neck.

Magnus Satre, a product of the mountainous ski trails of Norway, took the national cross-country crown at Red Wing, Minn., a few weeks ago.

The order of finish:

	Time.
Magnus Satre, Salisbury Outing Club, Salisbury, Conn.	1:16:45
Olav Satre, Salisbury Outing Club	1:16:45 2-5
Johan Satre, Salisbury Outing Club	1:18:37
Martin Jansen, Norway Ski Club, New York	1:21:05
Bryce Grayzonbell, Ottawa Ski Club, Ottawa, Can.	1:21:38
B. Clark, Ottawa Ski Club, Ottawa, Can.	1:22:29 2-5
Linus Forsman, Swedish Ski Club, New York	1:25
H. Chisholm, Montreal Ski Club	1:25:02
Ragnar Naess, Snowbirds, Lake Placid Club	1:26:29
Algot Larson, Swedish Ski Club, New York	1:26:36

NUNAMAKER UNBEATEN HORSESHOE PITCHER

With Ten Games Won Shares Honors With Davis in Title Tourney.

ST. PETERSBURG, Fla., Feb. 21 (AP).—C. C. Davis of Columbus, Ohio, defending champion, and Blair Nunamaker, Cleveland, shared honors in the second day's play of the horseshoe pitching tournament here today.

Nunamaker, making a determined challenge for Davis's crown, swept through ten matches to remain the only undefeated entrant in the field, while Davis, although losing one of his ten games, continued to lead in ringer average with a percentage of .729.

In all, five of the six pitchers who survived yesterday's round without a defeat lost one of their games today, tying Davis on the basis of games won and lost for the day and leaving Nunamaker with the only clean slate of the tourney. The four others were Vyrl Jackson of Lamoni, Iowa; Jimmy Risk, Montpelier, Ind.; Harvey Elmerson, Kenosha, Wis., and Bert Duryee, Wichita, Kan., who, however, are well up in the running.

One of the biggest upsets was the poor showing so far of Putt Mossman, veteran Eldora, Iowa, flinger, who has lost seven games in the two days of play, narrowly missing being eliminated from chances of gaining the select twelve who will battle for the championship.

Other leaders at the close of today's play were Harold Falor, Akron, Ohio, former champion, with seven wins; Frank Jackson, Lamoni, Iowa, former champion; Carroll Jackson, Chicago, and J. D. Hough, Urbana, Ohio, eight victories each.

Mayor Walker Sees Genial Host Win Mardi Gras Handicap at Fair Grounds

GENIAL HOST VICTOR IN THE MARDI GRAS

Mayor Walker, Guest of Honor at Closing Day of Meet, Presents Trophy.

PERCENTAGE RUNS SECOND

Winner, Well Ridden by Pascuma, Closes Fast in Stretch and Pays $35.38 for $2.

HER LADYSHIP TRIUMPHS

Captures Jimmy Walker Handicap by 3 Lengths—Time Maker Scores Fourth Straight Victory.

Special to The New York Times.

NEW ORLEANS, Feb. 21.—Mayor James J. Walker of New York held the centre of the stage in the closing day's program of the Louisiana Jockey Club Winter meeting at the Fair Grounds this afternoon. In his honor one race on the program, the sixth, had been named the Jimmy Walker Handicap, but as a matter of fact the Chief Executive of New York City climaxed his visit to the race course when he strode forth to present to the winner of the Mardi Gras Handicap a silver loving cup.

Quite appropriately this race, the most important one on the card, had been won by the Fair Acre Farm's Genial Host. This five-year-old son of Granite had led home a field of eleven after a struggle through the one mile and an eighth journey. It had been a close victory for Genial Host had triumphed only by a neck over J. W. Parish's Percentage. Those who had backed the winner were in a happy mood, for Genial Host paid $35.38 in the $2 mutuel.

Jockey Anthony Pascuma, who rode the winner, came jogging back to the scales with his mount and Mayor Walker stepped forth, grasping the loving cup, and made the presentation. Then the crowd burst forth in Mardi Gras spirit, cheering Mayor Walker, Pascuma and Genial Host, but mainly Mayor Walker, to the echo and for a few minutes there were wild scenes about the historic old course as New Orleans' famous guest honored a Genial Host, and Mayor Walker was many minutes bowing himself back to the official box from where he had viewed the race.

Tip Is a Good One.

Incidentally, the horse that had been freely proffered to Mayor Walker early in the day as the sure winner of the race named for him came through in that number. This winner was Her Ladyship. The daughter of Whisk Broom II scored easily, finishing three lengths in front of Referendum. Being bruited about so freely as the best in the lot of eleven starters, Her Ladyship went to the barrier the favorite, and under a nice ride by Jockey West took the lead in the stretch and won without trouble.

The form players began counting the dead after the running of the Mardi Gras, for the public choices had fared badly. War Eagle, running with Algol as the E. B. McLean entry and the first choice in the betting, finished eighth. Algol was last. Hal Price Headley's Helen's Babe, the second choice in the wagering, finished just out of the money, beaten a nose for show by William Penn.

Percentage, coupled with Herodian and running as the W. R. Coe and J. W. Parish entry, alternated in the lead with Herodian in the early running. At the turn Herodian dropped out of it and Percentage took command. Pascuma held Genial Host off the pace to the stretch, discovered an opening on the inside and slipped his mount through it and then settled down to make a bitter battle for the purse. In the last sixteenth Genial Host closed up on Percentage, and in his last strides got up to stick his neck first under the wire. William Penn ran two lengths back of Percentage to get third place.

Time Maker Again Winner.

The time, while more than a second slower than the track record, was good and Genial Host's fractional times were: 0:24, 0:47 4-5, 1:13, 1:39 3-5, 1:52 3-5. The winner's share of the purse was $8,425, Percentage won $1,500 and William Penn rewarded his backers to the extent of $11.36 for $2 for show.

Once more Trainer Johnny Schorr sent his star three-year-old, Time Maker, to the post, marking the fourth start of that speedy colt's career and for the fourth time the youngster won. This son of the Porter, which did not race as a two-year-old and began his career in a most auspicious manner at this meeting, again showed himself to be a first-rate horse. His margin of victory today over Patsy Jane in the Gulf Hills Handicap was only a head but Time Maker finished had plenty in reserve.

Eddie Ambrose, who has ridden the E. B. McLean color bearer in all four of his races, rated the colt along back of the fast early pace which Nor' Easter and then Patsy Jane cut out and came into a contending position as the six in the field turned for home. Time Maker rapidly closed on the mare in the stretch and in the final sixteenth staged a last rush that took him past the leader and under the wire a head in front. Tyrol finished third, three lengths back of Patsy Jane, while Tannic, Nor' Easter and Pigeon Wing II got the last three spots in that order. Time Maker ran the six furlongs in 1:12 2-5 and paid $5.46 for each $2 mutuel ticket.

Herman in Ring Tonight.

The main bout tonight at the 212th Anti-Aircraft Armory will bring together Willie Herman and Al Irving. They are scheduled to go ten rounds. The six-round semi-final will be between Billy Murphy and Artie Carr. There are four other six-rounders.

Gorin Beaten at Bridgeport.

BRIDGEPORT, Conn., Feb. 21 (AP).—Steve Culver, Bridgeport, won from Harry Gorin, New York, here tonight. Kid Rash, New York, won from Izzy Cohen, New Canaan.

One Base on Foul, A. L. Rules, If Fielder Falls Into Dugout

CHICAGO, Feb. 21 (AP).—American League umpires, meeting with President Barnard last week, adopted a ruling permitting base runners to advance only one base when a player falls into the grand stand or dugout with a foul fly in his hand. In a New York-Philadelphia Memorial Day game last year, the umpires decided to let one base runner score and the other advance to third. Under the new rule, announced today, neither player could have scored. Philadelphia protested that both runners should have scored, but President Ban Johnson upheld his umpires. The Yankees eventually won the game in the eleventh inning.

YANKS SIGN MOORE TO 2-YEAR CONTRACT

Hurler, Entering Second Season in Majors, Receives Substantial Salary Increase.

RISE HAS BEEN METEORIC

Though Past 30 He Was Unknown Rookie Last Spring—Wound Up a World's Series Star.

By JAMES R. HARRISON

A few years ago he was just an obscure minor leaguer, pitching in the "sticks" of Texas and Oklahoma. A year ago the only thing folks knew about him was that the Yanks had signed him for a tryout at the Southern training camp. Yesterday it was learned that he had signed a two-year contract at a considerable figure, which is usually a distinction and an honor reserved only for the stars of the game.

But nobody was greatly amazed at the tidings, for the young man in question was Wilcy Moore, who leaped from obscurity to fame in a few months. A year ago the idea of Wilcy Moore's signing a two-year contract would have tickled the risibilities of Broadway. Yesterday nobody saw anything strange in the idea.

Rise Was Meteoric.

Moore's meteoric rise is one of those bright chapters in the story of baseball. He hung around various minor leagues for a number of years without any-one paying much attention to him. From Texas and Oklahoma he drifted disconsolately to Greenville, N. C., and there he began to show so much stuff that the Yanks bought him a year ago, sight unseen.

One of Edward Grant Barrow's proudest boasts is that "I bought Moore out of the record book." He was then over 30 and a trifle shopworn, but the rookie made good almost from the start. He was sent in to finish a few games and acquited himself so nobly that he was unanimously elected to the rôle of undertaker.

The boy from Oklahoma longed to start a few games of his own, but it wasn't until late in the season that Miller Huggins gave him his chance. As a pitcher in his own right the big farmer boy was a howling success, but he still filled in as a relief man in his odd moments.

Starred in World's Series.

Came the world's series, and when Waite Hoyt faltered near the end of the first game Moore rushed in and threw the Pirates for a total loss. Three days later he started the fourth and last game of the series, and although hit harder than his went he gamely carried on for nine innings and won out when Master Miljus unloaded that fatal wild pitch.

Moore was signed to a low-term contract, like most untried rookies. Late last Summer, at the height of his success, he went to Huggins and timidly inquired if Hug didn't think a little raise would be in order. Hug said he thought something might be done about the matter, and it was. Colonel Jacob Ruppert gave Wilcy a bonus of $2,500, which, added to his world's series earnings, made it rather a big year for the humble tiller of the Oklahoma soil.

Baseball history offers very few cases where a rookie, at the end of his first season, was offered a two-year contract—especially when the said rookie is more than 30 years old. But, on the other hand, there are very few Wilcy Moores in the history of the national pastime.

Matsuyama Wins, 200-71.

Kinrey Matsuyama, junior 18.2 balkline champion, defeated George North, 200 to 71, in 7 innings, at the Yorkville Premier Billiard Academy last night, where he is meeting various local billiard players. Matsuyama had a high run of 67.

Havana Results.

By The Associated Press.

FIRST RACE—Purse $800; claiming; three-year-olds and upward; five and a half furlongs.
Tiger Gloss, 110....(Banks) 4-1 8-5 4-5
Somerby, 105........(Meyer) ... 2-1 1-1
Drummond, 105.......(Moon) 1-2
Time—1:08. Ponce, Alvores, Confederacy, Sacristan, Davelle and Ferneine also ran.

SECOND RACE—Purse $800; claiming; three-year-olds and upward; five and a half furlongs.
Bedford Saint, 105..(Gwynn) 8-1 3-1 7-5
Santa Sweep, 101(H. Fisher) ... 7-10 1-3
Focus, 107.........(Bridger) 7-10
Time—1:07 1-5. Night Hawk, Genee Oliver, Skipaway, Watson and Paprika also ran.

THIRD RACE—The Palm Avenue; purse $800; allowances; maiden two-year-olds; four furlongs.
aAristocrat, 112...(Norvath) 7-5 1-3 1-6
Western Eagle, 112...(Moser) ... 1-4 1-8
aBaby Delhi, 100..(McElfresh) 1-6
Time—0:49. Charmaine, Edna Z., Sheet Lightning, Belleau Urokhon, and Era also ran.
aJ. B. Respess entry.

FOURTH RACE—Purse $800; claiming; four-year-olds and upward; six furlongs.
The Hat, 109....(Craigmyle) 2-1 4-5 1-3
Bob's Best, 110......(Gwynn) ... -1 1-5
Jingle, 103..........(Meyer 4-5
Time—1:12 3-5. Sun Dance, Handclasp and The Donnetta also ran.

FIFTH RACE—Purse $800; claiming; three-year-olds and upward; one mile and a sixteenth.
Caribe, 107........(Guerra) 4-1 6-5 1-2
Marvelite, 107..(Robertson) ... 1-2 1-4
U Name It, 97.......(Basha) 4-5
Time—1:48 1-5. St. John, Erin Go Bragh and Bear Grass also ran.

SIXTH RACE—Purse $800; claiming; four-year-olds and upward; one mile and fifty yards.
Bathilde Beth, 98..(Gwynn) 6-1 5-2 6-5
Dynamo, 107.........(Meyer) ... 1-3 1-6
Devastation, 112....(Pernia) 4-1
Time—1:44. Fleur De Lis, Expressive, Helen Carter, Charis Love and Maimonides also ran.
Weather clear; track fast.

OTT MAY GET TRIAL AT INFIELD BERTH

McGraw Lends Color to Belief by Giving Youngster Special Drill at Second Base.

SQUAD TAKES TO YODELING

Mountain Hikes Showing Unusual After Effects—Hoyt Golfs at Hot Springs.

By RICHARDS VIDMER.

Special to The New York Times.

HOT SPRINGS, Ark., Feb. 21.—Further light was shed on the trade that sent Rogers Hornsby to Boston today. The light didn't shine on a reason for his being traded, but it did cast a glimmer of information on what's to be done about it.

It looks very much as though the boys have been guessing wrongly again. Andy Cohen has been generally picked to play second base for the Giants, with Andy Reese a close second in the nominations. But before the balloting closes, enter the name of—guess who? Melvin Ott.

There was enough evidence during the Giants' workout this afternoon to convince the close observers that John J. McGraw is considering the Louisiana kid for the job.

During the practice session, Ott, who heretofore has served in the rôle of substitute outfielder and pinch-hitter, was moved into second base, and it was observed that McGraw himself stood beside him while balls were driven in that general direction, and showed the youngster how to shift his feet and hands.

Sees No Harm in Trying.

We asked McGraw what was the big idea.

"Well, it doesn't mean that I've decided to make an infielder out of Ott, but I didn't think it would do any harm to see how he went there," McGraw replied.

To those who read between the lines, however, the move was significant of one thing. It doesn't necessarily mean that Ott is to be Hornsby's successor, but it does mean that McGraw isn't satisfied to sit back and just take what he has on hand in the way of material to fill the gap.

Ott is plenty young enough to learn anything. As a matter of fact, though this will be his third season with the Giants, he won't be 19 years old until next month. Besides youth he has another asset. He can hit. In fact he can hit so well that McGraw started using him as a pinch hitter at the tender age of 17.

Ott came to the Giants in the Spring of 1926 fresh from high school where he had been a catcher. However, one look was enough to satisfy McGraw that he was too small to handle some of the fast ball pitchers on the club. Another look was enough to satisfy McGraw even more that Ott's hitting might prove valuable.

"I'll tell you what I'll do," McGraw said to the youngster. "I'll try to make an outfielder out of you."

"Oh, that's all right," said the Gretna youth. "I used to play the outfield when I was a kid."

But Ott didn't go so well as an outfielder. He didn't go so badly either. But he was too heavy for his legs and if he played regularly for any stretch it was almost a certainty that sooner or later he would pull a charley horse or strain a tendon.

Now it appears as though McGraw may remodel him again—this time into an infielder. The idea seems more definite than ever when one considers that Ott is the only player outside the battery men whom McGraw ordered to report to Hot Springs for the preliminary work. Evidently the master mind decided to make the move while he was wintering in Cuba, for he picked Ott up on his way here. Well, if he's going to play second base, Little Mel has a lot to learn, and the sooner he starts the better it will be.

Squad Takes Usual Hike.

Except for the shift just mentioned the Giants' day was as routine as usual. There was the usual climb over the mountains this morning and the warming up exercises with bats and balls and gloves at McKee Field this afternoon.

The Giants have climbed the mountains so often now that they are beginning to yodel in their sleep.

While the Giants were down to serious business, the other athletes here were busy playing golf. On the links today were Ted Lyons of the White Sox, who arrived here last night; Waite Hoyt of the Yankees and Earl Whitehill of the Tigers. Any manager would be glad enough to get these three on his staff.

Jess Petty of the Robins departed today for Clearwater, Fla.

Paine Wins at 18.2 Billiards.

P. B. Paine was the winner of the weekly 18.2 balkline billiard tournament at the Amateur Billiard Club last night. K. B. Truesdell was second and J. S. Whiteside third.

Havana Entries.

By The Associated Press.

FIRST RACE—Purse $800; claiming; three-year-olds and upward; one mile and a sixteenth.
Camilla ....105 | *Roella 100
Caleb Hope ....100 | Paul Smith 100
Durberville ....100 | *Monteagle 105
*Rancho ....105 | Little Taussig 110
Diversity 105

SECOND RACE—Purse $800; claiming; three-year-olds and upward; five and one-half furlongs.
Price Hill ....111 | Boulevardier 106
Bellham ....95 | Okolona 95
Capt. Stevenson ...100 | *Penny Ril 97
Monmouth ....108 | *Crafty Saint 103
Golden Thistle ....104 | *Rivanna 101
Jean Beth ....101 | *Otto Berg 97
*Winkin ....90 | *Bums 99
Woodsman ....107 | *Goodness Agnes 98

THIRD RACE—Purse $800; claiming; four-year-olds and upward; five and one-half furlongs.
*Cheating Ch't'rs..102 | *Lawless 108
*Splinters ....108 | Appellate 105
*Sandalwood ....105 | Knight of Mar'd.116
*Robert Maxwell...111 | Star Girl 108
Despite ....106 | Lafe M. 110
*Dedans 108

FOURTH RACE—The Artemisa; purse $800; claiming; three-year-olds and upward; six furlongs.
Meriwick ....110 | *Lemnos 113
Hob Caw ....111 | Belascoain 110
Downcast ....113 | *Tommy Foster 100

FIFTH RACE—The George Washington Handicap; purse $1,000; three-year-olds and upward; one mile and fifty yards.
Euphrates ....110 | Seth's Hope 100
King David ....110 | Architect 99

SIXTH RACE—Purse $800; claiming; three-year-olds and upward; one mile and a sixteenth.
His Own ....110 | Preservator 110
Jim's Dream ....95 | *Randel 103
Bachelor's Error..110 | The Flying Finn..110
*Cloudburst ....105 | Mary Agnes 105
*Magic Light 105

*Apprentice allowance claimed.
Weather clear; track fast.

FAIR GROUNDS CHART

By The Associated Press.

Tuesday, Feb. 21. Forty-fourth and last day. Weather clear; track fast.

4243 FIRST RACE—The Debut; two-year-olds; purse $1,200; allowances; four furlongs. Start good; won driving; place same. Winner, b. f., 2, by Assagai—Fair Florin. Trainer, M. Shields. Time—0:24, 0:48⅘.

Ind.	Starters.	Wt.	P.P.	St.	¼	Str.	Fin.	Jockeys.	St.	Pl.	Sh.
(4222)	Florinassa	115	7	4	1¹	1½	1½	Workman	8.74	5.64	3.64
(4210)	Virmar	115	2	3	3½	2¹½	2¹	Leyland	3.20	6.70	6.20
4194²	Ham	112	3	1	2ʰᵈ	3¹	3ʰᵈ	Anderson	52.90	....	8.74
(4173)	Ornate	115	6	5	5¹	5¹	4²	Schaefer	19.18	....	....
4173	Pess Jones	100	4	2	4³	4¹	5ʰᵈ	De Prema	12.52	....	....
—	Marvel Ray	110	5	8	7²	6ʰᵈ	6ʰᵈ	Pool	25.88	....	....
(4152)	Islam	118	8	6	6²	7²	7³	Ambrose	11.90	....	....
4201	Glee Club	112	11	10	10²	8³	8³	Allen	128.84	....	....
4138	Bill Phillips	112	1	7	9²	9²	9²	Long	82.88	....	....
4005	*J. J. Bambrick	112	9	9	8²	10⁵	10⁸	Huff	134.30	....	....
—	*Nancy Byrd	112½	10	11	11	11	11	Morris	134.30	....	....

*Field.

Scratched—Reighthorne.

Florinassa broke quickly, ran into the lead at once and won driving. Virmar followed the pace and closed strongly. Ham was always well up. Ornate could not improve her position. Islam lacked speed.

Owners—1, Penthorn Stable; 2, T. W. O'Brien; 3, Mrs. M. Meinar; 4, W. J. Salmon; 5, F. P. Kriss; 6, W. W. Williamson; 7, E. B. McLean; 8, Bud Fisher; 9, H. L. Crain; 10, F. J. Weiland; 11, E. K. Bryson.

4244 SECOND RACE—Three-year-olds and upward; purse $1,200; claiming; one mile and a sixteenth. Start good won handily; place driving. Winner, ch. c., 4, by The Manager—Caution. Trainer, W. Sims. Time—0:24⅘, 0:49, 1:14⅘, 1:42⅘, 1:49.

Ind.	Starters.	Wt.	P.P.	St.	¼	½	¾	Str.	Fin.	Jockeys.	St.	Pl.	Sh.
4158²	Heed	115	4	5	3½	3ʰᵈ	3²	3²	1½	Dubois	6.18	3.38	2.40
(4145)	Scampaway	117	1	1	1³	1³	1¹	1½	2ⁿᵒ	Craver	9.76	4.04	2.90
4224³	Blue Flag	108	3	4	4¹	4²	2¹	2¹	3¼	Pichon	7.90	....	2.60
4209	John J. S.	106	5	3	2³	2½	4ʰᵈ	4³	4⁴	Smith	13.02	....	....
4206	Porridge	110	2	2	5	5	5	5	5	Jones	14.80	....	....

Scratched—Geo. Groom and Manchu.

Heed was rated off the early pace, but came around the field in the stretch and won nicely in hand. Scampaway was away fast, displayed good speed and held on gamely. Blue Flag made a determined bid around the turn, but weakened in the last sixteenth. John J. S. ran a good race. Porridge was outrun.

Owners—1, Pueblo Stable; 2, E. H. von Roenn; 3, W. J. Salmon; 4, M. B. Cohn; 5, L. Ribes.

4245 THIRD RACE—The Au Revoir; four-year-olds and upward; purse $1,200; allowances; one mile and seventy yards. Start good; won easily; place driving. Winner, b. c., 4, by Ambassador IV—Daphne. Trainer, E. C. Anthony. Time—0:24⅘, 0:48, 1:13⅘, 1:40⅘, 1:45⅘.

Ind.	Starters.	Wt.	P.P.	St.	¼	½	¾	Str.	Fin.	Jockeys.	St.	Pl.	Sh.
4155	John Speed	109	4	3	1¹½	1²	1³	1²	1³	Abel	12.58	8.44	4.12
(4212)	Medley	111	1	1	2³	2¹½	2¹	2³	2¹	Schaefer	16.82	7.68	4.08
4177²	Rejuvenation	111	5	5	5	4³	3½	3³	3½	Pascuma	4.38	....	2.92
4232	La Diva	106	3	4	3½	3½	4³	4¹⁰	4³	Leonard	6.44	....	....
4168	Peekaboo	110	2	2	4¹	5	5	5	5	Long	25.88	....	....

Scratched—Genial Host.

John Speed, displaying good speed, rushed into a long lead, saved ground and was easily best. Medley was well up from the start and held on gamely. Rejuvenation broke slowly, made up some ground and just saved the show. La Diva lacked speed and failed to close any ground.

Owners—1, H. Massey; 2, P. Reuter; 3, Island Farm Stable; 4, Mack Adam Stable; 5, A. B. Hancock.

4246 FOURTH RACE—The Mardi Gras Handicap; three-year-olds and upward; $7,500 added; one mile and a furlong. Start good; won driving; place same. Winner, b. h., 5, by Granite—Kathryn Kruter. Trainer, J. McPherson. Time—0:24, 0:47⅘, 1:13, 1:39⅘, 1:52⅘.

Ind.	Starters.	Wt.	P.P.	St.	¼	½	¾	Str.	Fin.	Jockeys.	St.	Pl.	Sh.
4213²	Genial Host	105	11	2	5½	6½	5½	3¹	1ⁿᵏ	Pascuma	35.38	12.88	9.66
4231²	Percentage	111	2	7	3½	2½	1½	1¹	2²	Leyland	20.02	11.56	7.64
4233	William Penn	101	6	8	11	8²	6½	5³	3ⁿᵒ	Long	22.46	....	11.36
(4101)	Henen's Babe	112	7	4	6¹	5¹	3ʰᵈ	4½	4¹	Finnerty	6.50	....	....
4107	Peter Peter	109	4	9	7ʰᵈ	7ʰᵈ	7½	6³	5²	Arnold	34.70	....	....
4188²	Mysterious	100	8	3	9¹	10¹	10¹	9¼	6¹	Craver	52.30	....	....
(4197)	aHerodian	112	1	6	1½	1ʰᵈ	2¹	2ʰᵈ	7⁵	Schaefer	20.62	....	....
4101²	bWar Eagle	112	3	1	4½	4ʰᵈ	8⁵	7¹	8²	Huff	7.30	....	....
4232	Retaliate	108	9	11	10¹	11	11	11	9ʰᵈ	Allen	37.28	....	....
4232²	Sea Rocket	117	10	10	8⁴	9¹	9²	10¹	10²	Smith	11.80	....	....
4233	bAlgol	103	5	5	2¹½	3²	4ʰᵈ	6½	11	Ray	7.30	....	....

a Coe & Parish entry. b E. B. McLean entry.

Scratched—Hush Dear.

Genial Host slipped through on the inside, closed gamely and won going away. Percentage took the lead on the turn and held on well. William Penn ran a greatly improved race. Helen's Babe finished fast. Herodian quit badly after showing early speed. Sea Rocket was outrun.

Owners—1, Fair Acre Farm; 2, J. W. Parrish; 3, C. T. Worthington; 4, H. P. Headley; 5, Greentree Stable; 6, E. H. von Roenn; 7, W. R. Coe; 8, E. B. McLean; 9, Bud Fisher; 10, C. A. Coyle; 11, E. B. McLean.

4247 FIFTH RACE—The Gulf Hills Handicap; three-year-olds and upward; purse $1,200; six furlongs. Start good; won easily; place driving. Winner, b. c., 3, by The Porter—Dream of Allah. Trainer, J. F. Schorr. Time—0:23⅘, 0:47⅘, 1:12⅘.

Ind.	Starters.	Wt.	P.P.	St.	¼	½	Str.	Fin.	Jockeys.	St.	Pl.	Sh.
(4175)	Time Maker	108	5	2	3ʰᵈ	2½	2³	1ʰ	Ambrose	5.46	3.64	2.88
(4189)	Patsy Jane	109	6	3	1¹	1¹½	1¹	2²	Pichon	12.18	4.28	3.26
(4203)	Tyrol	111	1	4	4⁵	3½	3²	3⁵	Schaefer	19.88	....	4.32
4163²	Tannic	109	2	5	5¹	5⁶	5⁸	4³	Abel	23.42	....	....
4191²	Nor'easter	112	3	1	2³	4⁴	4½	5⁸	McDermott	7.12	....	....
4176	Pigeon Wing II	101	4	6	6	6	6	6	Arnold	27.18	....	....

Scratched—Crystal Domino, Brilliant, Marconi, Bruno, May Cooper, Shasta Lad, Candy Pig and Rosinante.

Time Maker, a real good colt, was rated along back of the fast early pace, but closed with a rush and won nicely in hand. Patsy Jane set a fast pace, saved ground and held on gamely. Tyrol finished fast. Tannic ran a good race. Nor'easter was sharply cut off at the three-furlong pole.

Owners—1, E. B. McLean; 2, R. Nicholas; 3, Bloomfield Stable; 4, H. Massey; 5, J. N. Camden; 6, Sanola Stock Farm Stable.

4248 SIXTH RACE—The Mayor Jimmy Walker Trophy; purse $1,200; allowances; three-year-olds; one mile. Start good; won easily; place same. Winner, ch. f., 3, by Whisk Broom II—Marchesa II. Trainer, C. Cherry. Time—0:24, 0:47⅘, 1:13⅘, 1:40⅘.

Ind.	Starters.	Wt.	P.P.	St.	¼	½	¾	Str.	Fin.	Jockeys.	St.	Pl.	Sh.
(4199)	Her Ladyship	101	8	9	8¹	7⁴	4½	1³	1³	West	9.02	6.10	3.90
4213²	Referendum	108	11	6	6ʰᵈ	8³	7³	4¹½	2¹	Pascuma	116.84	52.34	15.00
(5204)	Beauregard	112	4	3	3³	2½	2¹	2½	3⁴	Craver	14.50	....	4.84
4213²	Westmount	108	6	5	1³	1³	1²	7½	4¹	Leyland	10.00	....	....
4144²	*Besom	103	5	2	5½	6½	6²	7²	5ʰᵈ	Long	66.38	....	....
4204	Blessefield	110	10	10	10¹²	9⁴	8⁴	8⁴	6¹	Pool	11.08	....	....
(4210)	Stormy Port	108	1	1	2¼	3²	5½	3¹	7¹	Ambrose	23.46	....	....
4190	Ancient Mar'er	108	2	4	4¹	5¹	6⁴	6¹	8¹	Arnold	32.16	....	....
4125	Dr. Fred	108	7	8	7¹	10²	10¹⁰	9³	9¹⁰	Bowden	100.70	....	....
4223	Darin	103	3	7	9¼	4½	9³	10¹⁰	10¹⁰	Dubois	17.10	....	....
—	*Son o' Buck	108	9	11	11	11	11	11	11	Leonard	66.88	....	....

*Field.

Scratched—Seraievo.

Her Ladyship broke slowly, but worked her way up and took the lead on the stretch turn and won easily. Referendum closed a big gap. Beauregard ran an even race. Westmount showed lots of speed, but weakened badly.

Owners—1, Wild Rose Farm Stable; 2, Fair Acre Farm Stable; 3, Miss P. B. Bailey; 4, T. W. O'Brien; 5, E. Lutz; 6, Royal Stable; 7, E. B. McLean; 8, Greentree Stable; 9, P. T. Chinn; 10, J. N. Camden; 11, Mrs. C. Kinzley.

4249 SEVENTH RACE—Purse $1,200; four-year-olds and upward; claiming; one mile and a furlong. Start good; won easily; place same. Winner, blk. g., 5, by Hourless—Ballot Bred. Trainer, A. Thomas. Time—0:24⅘, 0:48⅘, 1:15, 1:41, 1:54⅘.

Ind.	Starters.	Wt.	P.P.	St.	¼	½	¾	Str.	Fin.	Jockeys.	St.	Pl.	Sh.
—	Blackamoor	110	5	2	1¹½	1¹½	1³	1³	1⁴	Long	13.78	4.94	3.76
4122²	Battle On	113	3	6	6³	5²	4³	3²	2¹½	McClair	5.58	3.04	2.62
3902²	Fire Dog	110	6	4	2³	2³	2²	2¹	3½	Huff	16.32	....	3.80
4145	Nairbec	110	4	3	4¼	3⁴	3²	4⁴	4⁴	Allen	15.46	....	....
4179	Eria Lee II	108	2	5	9	9	9	6⁴	5²	Leyland	15.42	....	....
4174	Hoptown Belle	100	9	8	5²	4¹	5³	5³	6¹⁰	Arnold	28.04	....	....
4128	Firetoma	105	8	7	8¹	8⁴	6¹	7¹	7⁴	Steele	47.00	....	....
4228	Delusive	105	7	9	7²	7¹	8¹	8²	8²	Leonard	97.26	....	....
4060	Compromise	105	1	1	3¼	6¹	7³	9	9	Dubois	83.78	....	....

Scratched—Spring, Links and Gunny Sack.

Blackamoor was rated in front throughout. Battle On closed a big gap. Fire Dog ran a good race. Nairbec held on well.

Owners—1, Mrs. M. C. Moore; 2, C. Irby; 3, R. Cooper; 4, E. Cebrian; 5, K. Pitt; 6, W. E. Matthews; 7, J. Keller; 8, T. Francis; 9, W. C. Trover.

RACES SHIFT TODAY TO JEFFERSON PARK

27 Day-Meeting to Close on March 24 With Running of Louisiana Derby.

Special to The New York Times.

NEW ORLEANS, Feb. 21.—The Jefferson Parish Fair Association's second meeting of the Winter, a session lasting twenty-seven days, will start at Jefferson Park tomorrow afternoon and continue to March 24, on which day the Louisiana Derby will be run.

The entries:

FIRST RACE—Purse $1,000; maiden; two-year-old fillies; four furlongs.
4210 Venetia M....115 | 4169 Dolly Polly.115
4222 May I.......115 | — Glacial 115
4201 Lillian T....115 | 4180aP't Harlem.115
4210 Nora ....115 | 4082 Original 115
4173 Evelyn L.....115 | 4210 Elizabeth B.115
4026 Otil'a ....115 | 4239 Reigh Thorn 115
— Cloud Burst II.115 | 4210*Nora D 115
4173 Lois B........115 | — Woodfire 115
4173*aPromiscu's 115 | 4006 Sherwood ..115
aMcLean and Finn entry.

SECOND RACE—Purse $1,000; claiming; three-year-olds; six furlongs.
— Peggy Brown..105 | 4223 Cassie 105
4202 Elevate ......105 | 2797*Lower Five.105
4223 Joe Sabbath110 | 4166 Fire Fairy..105
— Dissension ......105 | 4224 Joe Sweep..115
4166*Blush Maid.105 | — *Rosie S 100
— Lincoln Plaut 110 | 4202*Amer Thun.100
4087 Moneague ...105 | 3861*Calzona 100
4161 War Wings.105 | 4202*Lady O'Neil100
3685 Force ....110 | 3827 Juan Green.105

THIRD RACE—Purse $1,000; claiming; four-year-olds and upward; one mile and a quarter.
4214 Wrack Ray.110 | 4235 Lanoll 110
4174*Tribal ....95 | 4229*Toscanelli ...105
4172 Try Again. 112 | 4187*Ramkin 110
4116*Sir Leonid...112 | 4193*Drama 102
4187*Flight ....110 | 4216*Juni Nurse..100
4123*John J. Jr...115 | 4216*Treasurer 105
(4061)*Happy N Y 100 | 4227*Gaffney 105
4215*Efeldee ....110 | (4228)Parchesi 110
4230 Immortal ....110 | 4081*All Range...100

FOURTH RACE—The Mt. Vernon; purse $1,000; three-year-olds and upward; five and one-half furlongs.
4042 Beggar Boy.110 | 4106*Bruno 100
4210 Tom Tickle.109 | — Jacksonville 95
4210*Blind Cast..100 | 4238 Booze Beyer105
4238 Witchmount 105 | 3904 Step Along..117
4126 My Boy F'd.100 | 4112*Shasta Lad.117
(4231)Brilliant ....115 | 4238*Color Sergt.105
4161 Pandale 95

FIFTH RACE—The George Washington; purse $1,200; four-year-olds and upward; one mile and seventy yards.
4177 Feu Follet..105 | 4197 Capt. George
(4213)Flora M.....105 | Foster 105
4232 My Son.......110 | 4211 Bob Rogers.115
(3884)Le Panto.....105

SIXTH RACE—Purse $1,000; claiming; four-year-olds and upward; one mile and a quarter.
4128 *Firetoma ..105 | 4215 Old Tom.....110
3745 Hec ....110 | 4122 Carom 110
4215 Lex't'n Maid105 | — *Irish Luck....100
4216*Coppershine .110 | 4182 Spring 110
4207 Scot'ld F'ver112 | 4228 *Triumph 105
4242*Jubal Early.110 | (4208)*Sab's Maid102
4229 Tim Rooney.110 | 4179 Links 110
4172 Marshale ...110 | 4228*Catesby 110
4165 Coun. C'olly 110 | 4236 *Blarney St.105

SEVENTH RACE—Purse $1,000; claiming; four-year-olds and upward; one mile and a sixteenth.
(3920)*Crois'tanis 106 | 4234²Polvo 114
4234 *Patuxant ..112 | 4241 Faddy 108
4205 Bright Sh'wil12 | 4135 *Fannie May 93
4156 *Up and D'n104 | 4206²*Parole II ...112
4205 *Blockhead .106 | (4178)P'ce Til Til.108
4241 Red Banner.105 | 4150²Georgia R'se112
4212 *Frightful ...106 | 4226²Duckweed ..111
3983 Phil McCann105
*Apprentice allowance claimed.
Weather clear; track fast.

Tijuana Results.

By The Associated Press.

FIRST RACE—Purse $800; claiming; four-year-olds and upward; fillies and mares; five furlongs.
Snooksie K., 109.....(Jones) 5.80 2.00 3.00
Lady Rose, 112..(H. Philpot) 2.60 2.80
Circus Lady, 112.......(Swift) 5.80
Time—1:02. Miss Etta, Miss Emerson, Tijuana, Cible, My Chance, Betty Murphy, Norma Talmadge, Swift Lady, Golden Sunset, Peggy Green and Heroakope also ran.

SECOND RACE—Purse $800; claiming; four-year-olds and upward; one mile and seventy yards.
War Song, 104.....(Brown) 28.20 6.20 3.40
Supervisor, 112.......(Owen) 4.00 3.20
J. Knight, 106..(Chamberlin) 4.20
Time—1:46 4-5. Debtor, Hasty Miss, Princess Hermes, Zealot, Buddy Clark, Clarimonde Hope, Broomflax, Foreman, Darius, Star Sweeper and C. J. Meaney also ran.

THIRD RACE—Purse $800; claiming; four-year-olds and upward; one mile and seventy yards.
Stardale, 112...(Robertson) 10.40 6.20 3.60
Hard Dealer, 115...(Elston) 3.40 2.40
Brookwood, 112.....(Warden) 5.00
Time—1:46 2-5. Fire Captain, Singapore, Tender Seth and Sawday also ran.

FOURTH RACE—Purse $800; claiming; four-year-olds and upward; one mile and seventy yards.
Coalescence, 110.....(Elston) 8.20 4.60 3.40
Little Man, 112.....(Ayraud) 10.00 4.60
Jane Dierks, 107.....(Jenner) 3.60
Time—1:46 1-5. Wee Girl, Starless, War Bella, Be Frank and Count Vista also ran.

FIFTH RACE—Purse $800; claiming; three-year-olds and upward; six furlongs.
Aalii, 106.............(Salas) 30.80 8.60 7.20
Lusardi, 107....(Critchfield) 4.80 4.20
Tentbuilder, 106...(Inzelone) 11.80
Time—1:14. Windflower, Applesauce, Selini, Peep o' Heathervale, Alma, Lord Assagai, Twenty Two Sixty, Captain Leroy and Shasta Buck also ran.

SIXTH RACE—Purse $800; allowances; three-year-olds; six furlongs.
Virginia Beauty, 106..(Kern) 8.20 4.00 2.00
Buckeye Belle, 106..(Stevens) 6.20 2.80
Kentucky Babe, 101...(Jones) 2.00
Time—1:12 4-5. Mi Companero, Jack Dempsey, Jim Bridger, Try Me and Shasta Sand also ran.

SEVENTH RACE—Purse $1,000; claiming handicap; three-year-olds and upward; one mile.
Master Ace, 87........(Salas) 8.40 5.00 3.00
Pegasus, 102......(Lindseth) 7.80 3.80
Tanist, 107...........(Jones) 3.20
Time—1:39 3-5. Tondoleyo, Palolo, Voshell, Polante and Resourceful also ran.

EIGHTH RACE—Purse $800; claiming; three-year-olds and upward; five and one-half furlongs.
Time Exposure,98.(Rich'son) 5.60 3.20 2.40
Lillian L., 106......(Warden) 3.20 3.60
Virginia Carlton,108(Russell) 2.00
Time—1:06 4-5. Duty Boy, Agnate, Sayer M., Ainahau, Fehrah and Red Ace also ran.

NINTH RACE—Purse $800; claiming; three-year-olds and upward; one mile and a sixteenth.
Hamadan, 107......(Carlisle) 6.00 3.00 2.40
Firth of Tay, 104..(Rich'son) 4.00 2.80
Rallim, 109............(Green) 3.00
Time—1:47. Miniator, Brig O'Doon and Blue Fish also ran.
Weather clear; track fast.

HALL WINS 2 GAMES FROM OTTO REISELT

Gains in 3-Cushion League Race by Winning, 50-37 and 50-47 in Philadelphia.

HOPPE BEATS WAKEFIELD

Triumphs by 50 to 30, While De Oro Beats Kieckhefer, 50-29, and Jackson Loses to Layton, 50-37.

STANDING OF THE PLAYERS.

	W.	L.		W.	L.
Hoppe	28	11	Reiselt	20	23
Hall	28	13	Jackson	18	23
Layton	22	16	De Oro	14	20
Kieckhefer	23	21	Wakefield	10	26

Schedule for Today.
Kieckhefer vs. Jackson at Thum's; De Oro vs. Hall at Doyle's.

Special to The New York Times.

PHILADELPHIA, Feb. 21.—Allen Hall won a double victory in the American Three-Cushion Billiard League today, defeating Otto Reiselt, 50 to 37, in the afternoon and 50 to 47 at night. His two triumphs while Hoppe was winning once cut the latter's lead to a full game.

By a great spurt in the last three innings, in which he scored 16 points, Hall came from behind to defeat Reiselt, the world's champion, at Allinger's in the afternoon. The match was completed in forty-two innings. Reiselt was leading, 37 to 34, when Hall began his winning run and the champion was blanked in the last three innings. Hall's high run was 11 in the fortieth.

Hall played steady billiards tonight and won in fifty innings. The champion had a high run of 8 and Hall a 6.

Willie Hoppe defeated Harry Wakefield in an American three-cushion league match at the Fourteenth Street Billiard Academy last night, 50 to 32, in thirty-seven innings. He had a high run of 5, against one of 3 for Wakefield.

At Wilbur's Jamaica Academy Alfredo De Oro defeated Augie Kieckhefer, 50 to 29, in fifty-five innings. The high runs were 7 for De Oro and 5 for Kieckhefer. The third game in New York last night was at Hoppe's Academy between Johnny Layton and Clarence Jackson, which Layton won, 50 to 37, in sixty-two innings. Layton's high run was 6 and Jackson's 4.

STEWARDS PUNISH HEATON.

Revoke License of Aregal's Trainer—Three Jockeys Set Down.

NEW ORLEANS, Feb. 21 (AP).—The stewards of the Louisiana Jockey Club submitted their final report of the meeting today. For grabbing the bridle of a horse Jockey A. Anderson's license was revoked. The temporary license granted to Jockey L. Geving was revoked. The suspension of Jockey P. Hebert was continued indefinitely. Jockeys A. Abel, W. Bowden and S. Stretton were restored to all the privileges of the turf.

The stewards disposed of the Heaton case as follows: "The entry of the horse Aregal is hereby refused. W. S. Heaton's trainer's license is revoked. This does not act as a bar to the sale or transfer of the other horses in the stable nor to the acceptance of their entries by any association when the horses are placed in the care of a superintendency or some one approved by such association."

LAURI LEADS WITH CUE.

Beats Woods in Second Block of Pocket Billiard Match at Kreuter's.

Orfino Lauri took the lead over Arthur Woods in the first day's play of their special 1,250 point pocket billiard match at Kreuter's Billiard Academy, coming from behind to win the second block, after dropping the first by a wide margin. The score is now Lauri 253, Woods 238. Woods took the afternoon session, 127 to 93, in ten innings. He had a high run of 42 to Lauri's 35. The latter rallied in the evening block and won by 160 to 111. He turned in clusters of 54 and 47, against Woods's 32 and 30. This block lasted twelve innings.

BIEGLER BILLIARD VICTOR.

Gianbaldo Also Wins in National Amateur 14.2 Title Tourney.

Carl Biegler and J. Gianbaldo were the winners in the national amateur 14.2 balkline billiard championship tournament matches at Lawler Brothers' Brooklyn Academy last night.

Biegler triumphed over Adam Green, 150 to 98, in seventy innings, making a high run of 16 to one of 13 for his rival. Gianbaldo's victim was John Hagerty, whom he defeated, 150 to 120. This match lasted eighty innings, and the high runs were 12 for the winner and 13 for the loser.

BARKER LOSES WITH CUE.

Bows to Cooch, 50-25, in Amateur Play—Other Results.

Sol Cooch defeated Ellis Barker, 50 to 25, in a Greater New York amateur pocket billiard tournament match at Doyle's Academy last night.

The results of the other tournament matches follow:

L. Lavelle defeated M. Morea, 50 to 43, at Cahill's Academy; J. Israel triumphed over J. Whalen, 50 to 37, at Lorber's; E. C. Schaefer vanquished J. Krever, 50 to 27, at O'Brien's; W. Hess beat J. Susco, 50 to 30, at the B. and C. Ninety-fifth Street Academy; E. O'Brien defeated L. Brown, 50 to 26, at the Mount Eden, and J. De Fina was victorious over C. Harris, 50 to 40, at Pelletari's Academy.

Cohen Wins Three-Cushion Match.

Monroe Cohen defeated Edward Lee in a Class A game which opened the annual White Elephant amateur three-cushion billiard tournament at Joseph Thum's Academy last night, 35 to 28. The match lasted 54 innings. The high runs were 4 for Cohen and 6 for Lee.

Wood Defeats Case, 100-98.

In a national amateur snooker tournament match at Doyle's Billiard Academy last night, Courtney Wood defeated Charles Case, 100 to 98. The match lasted 49 innings.

Bill for Boxing Verdicts Fails In Jersey Senate by 3 Votes

TRENTON, N. J., Feb. 21 (AP).—The Altman bill in the Assembly to permit decisions in boxing matches at the recommendation of the New Jersey State Athletic Commission, and to increase the number of rounds from twelve to fifteen, received three less than the necessary eleven votes in the Senate today, and further action on the measure was deferred. The result of the roll-call was not announced officially, and the measure may be called up again if the sponsors obtain the added votes needed.

ACE HUDKINS FILES TITLE CHALLENGE

Notifies Boxing Board He Would Meet Welterweight Champion Dundee, Now Suspended.

NO ACTION BY COMMISSION

But It Evinces Interest in Dundee's Status on Coast—Testo Seeks Hudkins Match.

Art Hudkins, brother of Ace Hudkins, the Nebraska Wildcat, who earned recognition as the outstanding challenger for the welterweight title through his victory over Sergeant Sammy Baker at Madison Square Garden last Friday, appeared before the weekly meeting of the State Athletic Commission yesterday with a challenge on behalf of his brother for a match with Joe Dundee. He brought with him a check for $2,500, the customary forfeit money guaranteeing appearance.

The commission was unable to take any action because Dundee is still under suspension on account of his difficulties with the civil authorities in California which arose out of Dundee's refusal to enter the ring against Hudkins in Los Angeles last Summer when the sum stipulated in the deal with the promoter was not in the house.

May Be Willing to Lift Ban.

That the commission is anxious to lift the ban on Dundee and pave the way for the Hudkins-Dundee match, conceded to be an attractive bout, was indicated on Monday in reports from the Coast to the effect that the boxing board here had asked the California board to keep it informed as to Dundee's status on the Coast.

Meanwhile, Ed McRedmond, manager of Nick Testo, appeared before the board with a challenge to Hudkins on behalf of his boxer. The Commissioners suggested to Matchmaker Jess McMahon that he consider such a match, and McMahon took the matter under advisement.

Word was received from Johnny Buckley, manager of Jack Sharkey, that he had mailed the forfeit of $5,000 required in major matches. Sharkey is booked to meet Johnny Risko and the amount is the same that has been deposited for the Jack Delaney-Tom Heeney fight, which precedes it in the heavyweight elimination series.

Berlanger Is Reinstated.

Reinstatements effected yesterday were Frenchy Berlanger, Mike Collins, Tommy Reilly, Henry Gorin and Pierre Gandon. The suspension side of the ledger was heavier, with bans falling on Pedro Villa, Al Moscowitz, Bobby Nelson, Johnny Kochansky, Sammy Schiff, Nill Conley, Henry Cuzzi, Louis Rosenberg and Henry Sidotti, all for various infractions.

Kid Francis, bantamweight aspirant, was placed on the unavailable list until he boxes Archie Bell.

Lew Raymond, formerly of Humbert Fugazy's staff, was authorized to make matches for the Pioneer A. C.

Tijuana Entries.

By The Associated Press.

FIRST RACE—Purse $800; welterweights; for four-year-olds and upward; six furlongs.
*Harrigan's Heir..118 | Goldsborough 120
*Bunny Girl.......116 | *Fenman 127
Worth While.......120 | Norfield 128
Fred. Raphael.....118 | Herbert ....
*Ray Reese........126 | Double Shot.......123
*Rock of Ages.....121 | *Jola Shot........115
*Milton ....130 | Big Heart..........132
*El Roble..........118 | *Skootin 120
*Rinkavous ....123 | *Va. Morse.........110

SECOND RACE—Purse $800; allowances; maiden three-year-olds; five and one-half furlongs.
Combat ....112 | Eunice 95
Estrella G. ....104 | Shasta Belle........101
Rose Tank ....95 | Privately 112
Chatter Boy.......100 | Ainahau 106
Flying Abbott......97 | Doubt Me...........104
Eugene D...........97 | Shift 97
Nautilus ....104 | Shasta Sheik.......103
Golden Bear........112

THIRD RACE—Purse $800; four-year-olds and upward; one mile and a quarter.
Old Faithful.......104 | *Little Tokalon.....97
*Zucca ....107 | Melng 112
*Black Mask.........99 | Jay Mac.............107
Clear View..........111 | *Scarlet Bugler......99
Wolf Jr..............99 | *Dunedom 107
Gall Ford............99 | Nebraska Lad.......108
*U Whit..............99 | *Composer 100
Ruddy ....104 | Zing 105
Alice Loraine.......102 | *Hasty Miss..........105

FOURTH RACE—Purse $800; three-year-olds and upward; six furlongs.
*Epco ....102 | Swift Shot...........110
*aHint o' Gold.....103 | *Shasta Pope........103
*aShasta Monk......102 | *War Maid.............94
*Waster Rock.......107 | *Hawes 105
a Hector entry.

FIFTH RACE—Purse $800; four-year-olds and upward; one mile and a quarter.
Ojo ....103 | Herdsman 103
Tennessee ....108 | Bunbury 108
Fasciste ....109 | Cloud Accelerator..103
Chick Bell............104 | aBardalid 100
Rock Bomb............100 | Brian Kent 100
Yokohama Girl.......107 | Montdale 100
Foolscap ....100 | Assault 106
Princess Elma........104 | aBe Frank 100
a Irwin entry.

SIXTH RACE—Purse $800; three-year-olds; one mile.
*Vowed Vengeance106 | Gabby 101
*Buddha ....101 | Chicory 101
*Bonnie Marguerite101 | *Heroakol 100
*Duck It..............108

SEVENTH RACE—The Washington Handicap; purse $000; three-year-olds; one mile.
aProctor Hug.......113 | bJudge Schilling....111
bWirt G. Bowman.108 | Color Blind...........98
aDoctor Wilson.....122 | Governor Seth........105
aInca ....106 | Bon Fille 107
a Synfy entry. b Long entry.

EIGHTH RACE—Purse $800; three-year-olds and upward; clubhouse course.
Rhubarb ....103 | Sonabar 110
*Broadmoor ....104 | *Cyclonic 110
*Master Ace...........98 | *bGlenister II.......110
*Lieut. Seth.........107 | *aBetter Luck........108
*Florenda ....99 | *bThrace 110
*Dolly Bay............104 | The World...........112
*aTamarind ....113 | Rolling Star.........106
a Irwin entry. b Creech entry.

NINTH RACE—Purse $800; three-year-olds and upward; one mile and seventy yards.
*Prattle ....105 | *Prospect 110
*Climax ....106 | Platinum 94
*Common Gold......109 | Barn Dollar...........112
Speare ....111 | *Patriarch 110
*Speedy Lad...........95 | *Negotiator 104
Queen Olivia..........99 | Frank Geller..........112
*Apprentice allowance claimed.
Weather clear; track fast.

Other News of Sports On Next Two Pages

LOUGHRAN RETURNS; TO REST 3 MONTHS

Decides Against Risking Title at Garden March 30—Sekyra, Lomski to Box Then.

VICTOR TO MEET CHAMPION

Site to Be Garden or Yankee Stadium—Terris 8-5 Favorite Over McLarnin for Bout Friday.

Tommy Loughran, light heavyweight champion of the world, returned to the city yesterday on the S. S. Reliance after a month's vacation in the Carribeans and Panama. George Smith, his manager, accompanied him.

Loughran reiterated his willingness to fight any opponent selected for him, but he modified this profession of every fighting champion by saying that he did not expect to defend his title for at least three months. While on his excursion through the tropics Loughran or Smith sent a radiogram to Jess McMahon, matchmaker for Madison Square Garden, signifying Loughran's readiness to engage in a title match on March 30. Apparently he has changed his mind. However, Loughran said he was ready for several bouts out of the light heavyweight class in the meantime, the title, of course, not being at stake.

The Philadelphian, who won a big place in the popular esteem in the bout in which he took the title from Mike McTigue and in the subsequent encounter in which he defended it against the sturdy Leo Lomski, looked in the pink of condition as the result of his vacation. The tropical sun left its imprint on his features in the form of a deep tan. He weighed 178 pounds.

Faced with Loughran's decision not to defend his title for three months McMahon began to work on a substitute card. Incidentally a little arithmetic shows that the three months Loughran specified before he would defend his light heavyweight title suggest the possibility that Loughran aspires to an outdoor fight.

After protracted conferences McMahon finally matched Joe Sekyra and Leo Lomski at ten rounds for the March 30 date with the understanding that the winner would meet Loughran either in Madison Square Garden or the Yankee Stadium, the latter location proving that arithmetic is likely to be correct.

For the semi-final on the Sekyra-Lomski card negotiations were begun to match Maxie Rosenbloom and Rene DeVos. After the usual bickerings it seems likely that this match will go through. Meanwhile Rosenbloom has been booked for a bout with Bobby Brown in Pittsburgh on March 5 and another with Frankie Schoell on March 16 in Wilkes-Barre. Both are scheduled for ten rounds.

McMahon also made progress yesterday toward completing the March 16 card. Although no contracts have been signed there is every likelihood that Billy Petrolle and Bruce Flowers will clash in the feature and that Joey Sangor and Cannonball Eddie Martin will meet in the semi-final. Sangor recently won from Bud Taylor in Chicago in the more or less famous five-minute count fight, when Taylor failed to return after claiming a foul.

For those who believe that money knows what it is talking about there was an interesting development yesterday in connection with the Sid Terris-Jimmy McLarnin bout on Friday night. Where on last Friday the odds in Terris's favor were around 6 to 5, they expanded to 8 to 5 yesterday. There seem to be many who are willing to back McLarnin to knock out Terris because the Coast boxer carries a terrific punch. However, a more general feeling prevails that Terris will be skillful enough to outpoint his opponent over the ten-round distance.

HUBER WINS FROM ROCCO.

Hartley Gets Decision Over Sackswitz in Semi-Final Bout.

Johnny Huber defeated Joe Rocco in the main bout of ten rounds at the Twenty-second Engineers Armory last night. Each boxer scored a knockdown. Both boys weighed 126 pounds. In the eight-round semi-final Pete Hartley, 142, making his return to the ring, defeated Andy Sackswitz, 141. Ten Moore, 148, won on a foul from Charley Anderson, 149, in the third round. Jules Romano, 130½, outpointed Pancho Smith, 131½, in the opening six.

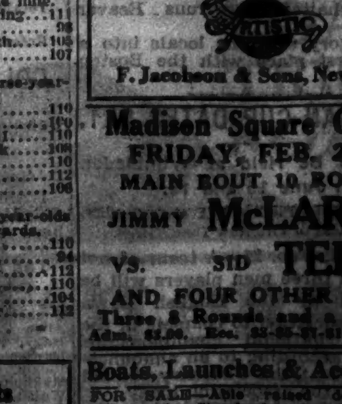

ARTISTIC SHIRTS

The handcraft in their making defies wear. Buy lasting style! At all leading shops.

F. Jacobson & Sons, New York

Madison Square Garden
FRIDAY, FEB. 24TH
MAIN BOUT 10 ROUNDS
JIMMY McLARNIN
VS. SID TERRIS
AND FOUR OTHER BOUTS
Three 8 Rounds and a 4 Round
Adm. $1.00. Res. $2-$3-$5-$10, plus tax.

Boats, Launches & Accessories
FOR SALE—Able raised deck cruiser; sleeps six; Standard motor, Delco electric plant; fully equipped; 42x11; go anywhere; bargain $3,600. Wm. Jones, 2,601 Grand Concourse. Raymond 1160.

Bruce and Pell Win in Straight Games and Reach Final in National Racquets

PELL GAINS FINAL IN RACQUETS PLAY

Defending Champion Conquers Simpson, 15-12, 15-5, 15-10, in National Singles.

BRUCE DEFEATS MORTIMER

Dominates Match From Start With Push Shots and Wins Easily by 15-3, 15-10, 15-4.

Special to The New York Times.

BOSTON, Feb. 21.—Clarence C. Pell, the national amateur singles racquets champion, will defend his title in the final tomorrow against one of England's greatest exponents of the game, the Hon. C. N. Bruce.

Pell put out Cyril Simpson this morning at the Tennis and Racquet Club, 15—12, 15—5, 15—10, to gain the final round. The other semi-final also was a three-game affair, Bruce's margin over Stanley G. Mortimer being 15—3, 15—10, 15—4. Bruce, by his victory, avenged the defeat received at the hands of Mortimer at Tuxedo, N. Y., last week.

Pell found Simpson dangerous only in the first game. The Englishman led, 5—0, and was within a point of setting the first game when the count was 12—13, but Pell came through with a corner shot and followed with a steaming drive to the right-hand corner which the British star could not reach with his back hand. The second and third games were easy for Pell, whose backhand half volleys and speedy strokes quickly rolled up a score.

Bruce's position play against Mortimer was excellent and he dominated the match from the outset. The Englishman had Mortimer on the run constantly, and using an assortment of push shots went through to win easily. Only in the second game was the former British champion extended.

Today was the fifth time Pell and Simpson have met in tournament play and marked the fifth Pell victory. Tomorrow Bruce and Pell will meet for the third time. Last year at the British championship Bruce won, and last week at Tuxedo, in the Gold Racquet tournament, he repeated his victory.

MRS. HESTER WINNER ON BERMUDA COURT

Beats Miss Robinson, 6-1, 6-4—O'Connell Beaten by Hughes in Men's Singles.

HAMILTON, Bermuda, Feb. 21 (AP).—Mrs. Lillian Scharman Hester of New York and Miss Penelope Anderson, runner-up last year, won the feature matches in the women's annual Bermuda tennis championships at the Bermuda Lawn Tennis Club here today.

Mrs. Hester defeated Miss Mabel Robinson, Bermuda, 6—1, 6—4, while Miss Anderson was disposing of Mrs. Golda Myer Gross of California, 8—6, 6—4.

Miss Alice Francis of Orange, N. J., defeated Miss Mayme McDonald, New York, 6—1, 6—3, and Gladys Hutchings, Bermuda, eliminated Polly Grierson of Ottawa.

Mrs. Hester took the first set of her match with Miss Robinson with ease, but found the going harder in the next. After Miss Robinson had brought the set to four games—all Mrs. Hester put on added power to take the next two, set and match. Mrs. Gross played a heady game against Miss Anderson and extended the latter to the utmost.

In the feature event in the men's division, George O'Connell of Chicago was beaten by G. P. Hughes of England, 6—1, 4—6, 6—4. Hughes took the first set easily, with O'Connell playing listlessly. Assuming the aggressive at the start of the second set, the Chicagoan promptly captured it to tie the match. With the score at 4—all in the deciding set, Hughes broke through O'Connell's service and then won his own to capture the match.

In the other matches, Frank Gosling, Bermuda, eliminated C. G. S. Gilbert, England, 6—5, 6—2; Herbert L. Bowman of New York defeated E. A. Dearman, England, 6—3, 6—2; A. McMartin, Montreal, defeated H. Grier, Montreal, 6—1, 4—6, 7—5; W. H. Powell, England, defeated Major Newnham, England, 6—1, 6—3; E. H. LaFramboise, Bermuda, defeated A. McMartin, Montreal, 6—1, 4—6, 7—5.

Results in the mixed doubles:

Miss McDonald and Leighton Crawford defeated Mrs. Ridgeway and Major Newnham, 6—2, 6—3; Miss Anderson and Capt. V. R. Gregg defeated Mrs. Graham and Powell, 6—4, 6—4; Mrs. Gross and LaFramboise defeated Mr. and Mrs. Hester, 6—1, 6—3; Beryl Robinson and Bowman defeated Mabel Robinson and Dearman, 6—3, 6—3.

In the women's doubles, Miss Anderson and Mrs. Charles Hubbard defeated Mrs. Lucas and Miss Appleby, 6—2, 6—0.

SPRINGFIELD SIX WINS, 3-1.

6,200 See Indians Beat Quebec and Tie for League Lead.

SPRINGFIELD, Mass., Feb. 21 (AP).—Before 6,200 fans here tonight the Springfield Indians defeated the Quebec Beavers in a Canadian-American League game, 3 to 1.

Abby Cox, local goal tender, played through the game with a fractured jaw, the result of an injury received in the Providence game here last week. Cox's tending was excellent and he halted numerous Beaver surges.

The victory sent the locals into a tie for first place with the Boston Tigers.

WIGHTMAN CUP DATES SET.

Play Will Be Held at Wimbledon on June 15 and 16.

Copyright, 1928, by The New York Times Company.
By Wireless to THE NEW YORK TIMES.

LONDON, Feb. 21.—A team of not more than three men players will be nominated by the English Lawn Tennis Association to compete in the American national championships this year, according to an announcement made at the February council meeting of the association today.

It also was announced that the Wightman Cup competition would be held at Wimbledon on June 15 and 16.

Sweden First Davis Cup Victor; South African Team Forfeits

Copyright, 1928, by The New York Times Co.
Special Cable to THE NEW YORK TIMES.

PARIS, Feb. 21.—Sweden today gained the first victory in the 1928 competition for the Davis Cup. The match was taken by forfeit from South Africa, which today notified the Davis Cup Committee that it would send no team to Europe to participate in Davis play this year. As this word was received subsequent to the drawings which were held two weeks ago, in which South Africa was matched with Sweden, the latter country has been credited with the victory. The decision of the South Africa Tennis Association not to enter Davis Cup competition was regretted in France, as South African players who participated in the French championships last year made an excellent impression both for the quality of their play and their sportsmanship.

ETCHEBASTER SET FOR SOUTAR TODAY

Frenchman Is Primed to Resume U. S. Pro Tennis Match at Philadelphia.

INVADER NOW IS FAVORITE

With 3-1 Lead, He Becomes Choice at 2 to 1—Challenger Rested Here Yesterday.

By ALLISON DANZIG.

With three sets to his credit, to one for Jock Soutar after their first session of play on Monday, Pierre Etchebaster, the French professional champion, will return to Philadelphia this morning primed with confidence for the second round of his challenge match with the little Scotsman for the American professional court tennis title at the Philadelphia Racquet Club. They will play four more sets, starting at noon, and, unless Etchebaster wins all of them they will meet again on Saturday and play until one of them has gained seven sets.

Whereas, on Monday the challenger set out for Philadelphia as the underdog, today he returns to the battle as the clear favorite. The betting odds have been reversed, and now it is he, and not Soutar who is a 2-to-1 choice.

Look for Better Job.

As splendidly as Etchebaster played the first day, his followers look for him to turn in an even better job today. Walter Kinsella, who is training him, declared yesterday that the little Frenchman did not play nearly so well against Soutar as he did a week ago Monday at Tuxedo, where he defeated Kinsella 3 sets to 1 in an exhibition match, in which he allowed the local player a handicap of half 15 for a bisque.

Eibridge Watson, an American resident of Paris, who came over with Etchebaster to manage his affairs, concurs in this opinion of Kinsella and expressed the belief that the challenger will be a more dangerous adversary today for Soutar than he was in the first four sets. Etchebaster was a little bit upset by the champion's style of play, as Soutar's opponents usually are, and now that he has had the experience of matching his strokes with the Philadelphian his backers look for him to play with greater confidence and more aggressiveness.

Soutar, however, is not to be regarded as a beaten man until the last point is played. The bald little Scotsman, whose fine sportsmanship and jovial disposition have won him a host of friends, is a fighter to the last ditch, and it will be recalled that he won his title from Kinsella after making a bad start on the opening day of play.

Etchebaster Is Younger.

But there is this to remember—that Soutar is a younger man than is Kinsella, who did not have the necessary physical resources after the first day, while Etchebaster is eight years younger than Soutar.

The challenger spent yesterday resting at the Murray Hill Hotel with Mr. Watson and did not touch his bats, which were being restrung by Kinsella. The three of them, with Frank Lafforgue of the Yale Club, who has been acting as interpreter for Etchebaster, will leave this morning at 9 o'clock from the Pennsylvania Station for Philadelphia.

VIRGINIA WINS STATE TITLE.

Beats W. and L. Five, 36 to 28, by Rally in Last Three Minutes.

Special to The New York Times.

LEXINGTON, Va., Feb. 21.—University of Virginia won the State title here tonight by a Garrison finish, scoring eight points in the last three minutes of the game to overcome Washington and Lee's one-point lead and win 36 to 28. After Captain Spotts of W. & L. had sunk a foul try to put the Generals in front, 28 to 27, Tyler, Jones, Fayonsky and Millen scored in quick succession for Virginia and Fayonsky shot a foul.

The line-up:

Virginia (36).	G.	F.	P.	W. and L. (28).	G.	F.	P.
Tyler, lf	2	1	5	Eiselbach, lf	1	3	5
Jones, rf	2	1	5	Lowry, rf	1	0	2
Millen, c	3	1	7	White	2	0	4
Fayonsky, lg	4	1	9	Spotts, c	2	2	6
Mead, rg	5	0	10	Groop, lg	0	0	0
				Wood, rg	5	0	6
Totals	16	4	36	Totals	11	6	28

Referee—Ford, Washington.

COLGATE FIVE WINS, 28-18.

Conquers Union, Leading at Half-Time by 19 to 6 Score.

Special to The New York Times.

HAMILTON, N. Y., Feb. 21.—The Colgate five defeated Union, 28 to 18, here tonight. Colgate led at half time, 19 to 6.

The line-up:

Colgate (28).	G.	F.	P.	Union (18).	G.	F.	P.
Bonacker, lf	2	0	4	McDowell, lf	0	3	3
Allen, rf	0	0	0	Brignola	0	0	0
Hagy, rf	2	0	4	Livingston, rf	2	1	5
Dowler	1	1	3	Delong, c	1	1	3
Bickle, c	2	2	6	Potter, lg	1	0	2
Makhoim	0	0	0	Peters, rg	0	1	1
Walsh, lg	0	1	1				
Flynn	1	1	3	Total	6	6	18
Capes, rg	2	0	4				
Detore	0	0	0				
Total	10	8	28				

DAVIS CUP PLACED FIRST BY COLLOM

Tennis President Says United States Will Make Determined Drive for Victory.

WILL DISTRIBUTE $45,000

Surplus Funds to Go to District Bodies as Aid in Developing Their Work.

There are four outstanding planks in the 1928 tennis platform on which Samuel H. Collom of Philadelphia has taken office as the new President of the United States Lawn Tennis Association.

As he outlined them for The Associated Press, they are:

1. Continuation of a foreign policy of expansion, coupled this year with a determined drive to regain the Davis Cup from France.
2. Strict enforcement of the amateur rule.
3. Distribution of the surplus funds in the U. S. L. T. A. treasury, amounting to some $45,000 at the close of 1927, for the aid and development of work by the district associations.
4. Stimulation of more activity in junior and municipal tennis ranks for the purpose of developing more and better playing talent.

Praises Foreign Achievements.

"Our foreign policy represents the greatest accomplishment of the association," Collom believes, pointing to the remarkable world-wide growth and interest in Davis Cup play through the initiative of Julian S. Myrick of New York, who has relinquished his job this year after eight years as Chairman of the Davis Cup Committee.

"The change in our organization this year does not indicate a change in foreign policy," Collom emphasized. "We may have a few new ideas, but they all are aimed at making tennis an even greater international sport than it is now."

Enforcement of the tennis-player-writer rule has proved of distinct benefit to the game, the new President feels. He points out that it has meant the sacrifice of "important money" by many of the playing stars.

Johnston Lost $5,000.

"I recall a few years ago, before we had this rule, that Billy Johnston had an offer of $5,000 for writing in connection with a trip abroad," said Collom. "After consultation he turned it down."

Just how much the player-writer rule had affected Big Bill Tilden is open to conjecture. It was understood his newspaper work formerly netted him somewhere between $10,000 and $15,000 annually.

COLUMBIA FRESHMEN WIN.

Defeat Brooklyn Poly Prep Quintet, 44-16—Wrigley Stars.

The Columbia freshmen defeated Brooklyn Poly Prep at basketball on the latter's court yesterday, 44 to 16. Columbia led at half time, 17 to 9. Wrigley of Columbia was the high scorer, with 16 points.

The line-up:

Columbia Fresh. (44).	G.	F.	P.	B'klyn Poly Prep (16)	G.	F.	P.
O'Bay, lf	5	2	12	Warner, lf	1	0	2
H. Walker	0	0	0	Tronco	1	1	3
Hackett	0	0	0	Ray, rf	1	0	2
Howard Walker, rf	0	0	0	Hermans	2	0	4
Travis	0	0	0	Chashire, c	1	0	2
Wrigley, c	7	0	14	Baldwin	1	0	0
B. Smith, lg	4	3	11	James, lg	1	0	2
Nordstrom	0	1	1	Sheldon	0	0	0
Bradley, rg	3	0	6	Von Vranken	0	1	1
Milton	0	0	0	Total	7	2	16
J. Smith	0	0	0				
Total	19	6	44				

Referee—Maione, Mount St. Joseph's. Time of quarters—8 minutes.

Boston University Club Six Leaves.

BOSTON, Feb. 21 (AP).—The University Club of Boston hockey team left tonight for a two-game exhibition stand at Halifax, N. S., on Thursday and Friday. The players making the trip are Learned, Clark, O'Hearn, Hardy, Hodder, Owen, Everett, Berkley and Nelson. Their Canadian opponents have not yet been announced.

C. B. Warren President Warren-Nash says:

"Open all day today. Celebrate your holidays in a Warren-Nash reconditioned automobile. Winter prices now prevail and special reductions have been made for today and tomorrow. Buy now and save money."

Warren-Nash is the Safe Place to Buy Your Car!

Chrysler Coupe $545
Nash '27, Spec. 6 Sed. . 995
Buick Master 6, 7-p. Sed. 845
Nash '27, Adv. 6 Coupe . . 1445

Small Deposit. Easy payments as you ride. Your car in trade.

Booklet "How to Test a Used Car" Mailed Free

OPEN EVENINGS
WARREN-NASH MOTOR CORPORATION
Broadway at 58th St. Circle 8448
Broadway at 133rd St. Morningside 7600
THE SAFE PLACE TO BUY YOUR CAR

Millionaire Toreador Fears Boxing Will End His Sport in Mexico; Even Losing Money Now

Copyright, 1928, by The New York Times Company.
Special Cable to THE NEW YORK TIMES.

MEXICO CITY, Feb. 21.—The success of the recent visit to Mexico of Paulino Uzcudum, who fought the Chilean Romero Rojas, showed conclusively that boxing can be made to pay here if the right fighters are brought to Mexico. That it may threaten the future of bullfighting was the fear expressed yesterday by the famous toreador Rodolfo Gaona, who for years has been the idol of Mexican fans.

Gaona, who is now a multimillionaire, left this morning from the capital for one of his extensive properties in the north. Many enthusiasts staged a rousing farewell for him at the station, where he made the following statement:

"The bullfighting season which just terminated was a financial failure. The Spanish fighters captured Mexico's sport world, and if prizefights again are staged another season of bull-fighting will be impossible and the premier sport of Mexico and Spain will die out in Mexico. The only remedy will be to keep prizefighters out of Mexico.

"Mexico's bullfighting has brought a weekly income of at least $50,000. But the success of Paulino's visit was so great that local managers may grasp the opportunity and place the boxing game on a sound footing in Mexico."

Gaona would not say if he would return to the bull-ring.

WORLD RECORD SET IN OUTBOARD RACE

Bruno, Stepplane, Travels 27.7 Miles Per Hour in Palm Beach B Class Event.

DRIVER IS HURT IN SPILL

Wagg Knocked Unconscious by Motor Tiller—Miss Okeechobee Wins Bradley Gold Cup.

Special to The New York Times.

PALM BEACH, Fla., Feb. 21.—Breaking of course and national records featured the second day's racing program of the sixth annual Washington regatta of the Beach Yacht Club this afternoon.

Bruno, a stepplane powered by a Johnson twin outboard motor, established a world's record of 27.7 miles per hour in the B Class race, the first of the afternoon. Shortly after, Mrs. W. J. Connors of Buffalo and Palm Beach, piloting Miss Okeechobee, gained the final leg on the Bradley event, setting a course record of 50.8 miles per hour for the Bradley event.

Two spills marred the afternoon. Sonny Wagg, son of State Senator Alfred H. Wagg, was knocked unconscious in the final heat of the B Class outboards when his motor backfired and the motor tiller struck him in the head, capsizing the craft. Wagg was rescued as he floated to the surface by the committee boat. The other spill occurred in the last outboard race of the afternoon. No one was injured.

The summaries:

B Class Outboards—Won by Bruno, Iran Whipple, St. Petersburg; Cute Craft Kid, Malcolm Hope, Winterhaven, second; Caille, Jesse Frantz, West Palm Beach, third. Distance—2½ miles. Time—5:33. Miles per hour—27.7.

Outboards B Class, Open (First Heat)—Won by Bruno, Cute Craft Kid, Caille; O-20; Claude Reese, Palm Beach; O-77, K. S. Littrel, West Palm Beach; Time Killer, C. R. Barfield, West Palm Beach. Distance—2½ miles. Time—5:44.

C Class Outboards (Final Heat)—Won by Curtis Deluxe, Mat Waller, Norfolk, Va.; Baby Whale, Travis Chestnut, Jacksonville; Blue Diamond, Carl Fay, Cocoa. Distance—2½ miles. Time—4:30.

C Class Outboards, 1927 (Final Heat)—Won by Wet Wash II, Dudley Towne, Tampa; Baby White Haven III, Malcolm Pogue, Winter Haven; Airdale, H. M. Fraser, Auburndale; Lady Luck, Jim Daniels, Winter Haven. Distance—2½ miles. Time—4:46.

Bradley Gold Cup Race (Unlimited Displacement)—Won by Miss Okeechobee, piloted by Mrs. W. J. Connors, Palm Beach; Miss Largo II, Rollin Ullmer, Clearwater; Miss Sar-de-Sota, Robert Ringling, Sarasota. Distance, 25 miles. Time—29.48 miles per hour, 50.3.

Unlimited—First Heat—Won by Miss Rico, Ralph Snoddy, Los Angeles; Miss California, Dick Loynes, Los Angeles; Sparrow, Elmer Johnson, Winter Haven; Miss Buckeye, Gibson Bradfield, Barnesville, Ohio. Distance, 5 miles. Time—5:31.

B Class, Outboards, Open (Final Heat)—Won by Bruno; Cute Craft Kid, Caille. Time Killer, O-77. Distance, 2½ miles. Time—5:41.

C Class, Outboards, Open (First Heat)—Won by Curtis De Luxe; Blue Diamond, Baby Winter Haven, Lady Luck, Aairdale. Distance, 2½ miles. Time—4:43.

FLEET STAR VICTOR IN HAVANA REGATTA

Gravesend Bay Boat Takes Second Heat of Star Class Series for Cuban Trophy.

ADVANCES IN POINT SCORE

Gains Second Place With 12 Tallies, One Behind Budsal II, Which Holds Lead.

HAVANA, Feb. 21.—Sailing behind light easterly winds, Fleet Star, the Gravesend Bay star boat, captured the second of the series of the Mid Winter championship series today which is being sailed off this harbor.

The sea was extremely light after the three-day gale which had held up the sailing of the series, and only one of the two races scheduled for today was held.

Eight boats started, six of them being American representatives and two Cuban, but only seven completed the course, Irex III, the Western Long Island Sound representative, losing its rudder and being forced to withdraw.

By its victory today Fleet Star went into second place in the championship, standing with 12 points, one less than Budsal II, the Peconic Bay star boat, which is leading, and one more than Sinkin Susie, which finished fourth today.

Delfin, the Cuban boat which sails for the Flota de la Habana, gave the Cuban enthusiasts something to cheer about today when it crossed the line second.

The race today was sailed over a triangular course with the first leg a run before the wind, the second a long beat to Morro Castle and then a run to the finish. The yachts circled the course three times for a total of ten miles. The light, fluky winds today made the race almost a windward, leeward affair and furnished a real test of seamanship, the first representative work the Star boats have had in the midwinter series.

All eight yachts crossed the starting line together but before they had completed the first run, Budsal II had forged to the front. Just as they rounded the first mark and began to get ready for the long beat to windward, Irex III, which scored so sensationally in the first race, lost her rudder. Handled skillfully, Delfin gained sufficiently to pass Budsal II and take the lead which it successfully held until they had finished one complete lap or one-third of the race.

The Massachusetts representative, Midge II, then came up from far back to pass the leaders and sailed into a good lead, which it held the entire second time around the course. However, the wind began to shift and Fleet Star began to make itself a contender.

As they entered the home stretch with all seven yachts splitting tacks, Fleet Star, catching the wind, succeeded in passing all the others and finishing first after a stirring duel with Delfin which the Gravesend yacht managed to beat across by thirty-seven seconds.

Budsal II, which finished third in the race last Friday, took third place while, Sinkin Susie held on to capture fourth. Midge II, after showing the way for almost two-thirds of the race, today could do not better than sixth.

The summaries:

	Time.
Fleet Star, Gravesend Bay	2:01:21
Delfin, Flota Habana	2:01:58
Budsal II, Peconic Bay	2:02:20
Sinkin Susie, New Orleans	2:03:45
South Wind II., Cent. L. I. S.	2:02:52
Midge II, Mass. Coast	2:02:55
Cleion, Bahia, Cienfuegos	2:06:30
Irex III, West. L. I. S.	Disabled

Hockey Poor Insurance Risk; Players Rated With Aviators

The average playing life of a big league hockey star is only five years, the Madison Square Garden Corporation, controlling the New York Rangers in the National Hockey League, has decided, says The Associated Press. Annually, the corporation writes off 20 per cent. on the cost of its players contracts, the same amount allowed for all equipment. As an asset, according to these figures, players theoretically cease to exist after five years.

Insurance companies class hockey players with sky writers, airplane wing walkers and transatlantic fliers, refusing in some cases to insure them at all, hockey authorities reveal.

BASKETBALL RESULTS.

College.

Colgate 28, Union 18.
Columbia Freshmen 44, Poly Prep 16.
Holy Cross 40, Vermont 34.
Crescent A. C. 30, Catholic University 25.
St. Thomas 30, St. John's (Brooklyn) 26.
Maryland 23, Johns Hopkins 17.

School.

Regis 26, St. Cecelia 24.
All Hallows 25, La Salle 22.
Barnard School 57, Bronxville 25.
St. Ann's 23, Dwight 12.
Woodmere 21, McBurney 16.
Lawrence 26, Lynbrook 13.
Raymond Riordon Prep 28, Rhinebeck A. C. 14.
Columbia Grammar 23, Ethical Culture 16.
Yonkers 51, Roosevelt 21.

MAYER ADVANCES IN CLASS C SQUASH

Defeats Hopkinson, 15-9, 15-11, to Reach Semi-Final of National Tourney.

STRASSER HAS CLOSE CALL

But Finally Vanquishes Bourne at 17-15, 12-15, 15-9—Green Puts Out Woolley.

Two players from the home club and one each from the Princeton and Shelton clubs reached the semi-final round of the national Class C squash tennis championship at the City Athletic Club last night. Tomorrow in the upper semi-final, L. A. Strasser of Shelton will meet H. R. Sutphen Jr. of Princeton, while the lower semi-final will bring together Leonard S. Green and Harvey Mayer, both members of the City A. C. championship metropolitan Class C team.

Strasser, Sutphen and Green were all seeded in the draw, and in coming through justified the list arranged by Chairman Milton Baron and Ernest F. Torrance. Mayer advanced at the expense of J. N. Hopkinson of Princeton, the player who eliminated E. L. Lawrence of Yale, the other seeded entry. Mayer won at 15—9, 15—11, his harder hitting and greater endurance, combined with his excellent control, deciding the issue.

Strasser had a narrow escape in his match with E. W. Bourne of Yale. Bourne led him 14—12 in the opening game and made a perfect kill shot that would have scored the deciding point but got in the way of the ball. Strasser pulled out the game after setting it at 14-all, and it was fortunate for him that he did, as Bourne won the second at 15—12. So evenly were the two men playing that it looked like either's match until Bourne went into a bad slump early in the third and Strasser ran eight points in one hand.

That run decided the game. Bourne rallied to pull up from 7—12 to 9—12 but Strasser checked him in time and brought the play to an end at 17—15, 12—15, 15—9.

Green had the play well in hand in his match with J. L. Woolley of Yale to win at 15—3, 15—10.

PRO BASKETBALL.

Philadelphia 46, Chicago 27.
New York Centics 28, Fort Wayne 21.

If you smoke for pleasure

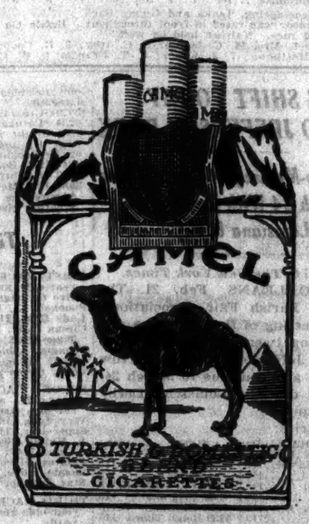

People might smoke some cigarettes for a lot of queer reasons, but they certainly smoke Camels for pleasure. And they smoke more Camels by billions.

Camels

"I'd walk a mile for a Camel"

© 1928, R. J. Reynolds Tobacco Company, Winston-Salem, N. C.

Twenty-Hole Golf Match Won by Miss Ellison at Palm Beach

MISS ELLISON WINS ON THE 20TH GREEN

Defeats Mrs. Hill in First Round of Florida Women's Golf Tourney.

MISS ORCOTT ADVANCES

Miss Gottlieb, Miss Van Wie and Miss Payson Also Score Easy Victories on Palm Beach Links.

Special to The New York Times.

PALM BEACH, Fla., Feb. 21.—One major upset was recorded today in the first-round matches of the Florida golf tournament for women, in progress over the links of the Palm Beach Country Club here today. This was the defeat of one of the favorites, Mrs. O. S. Hill, former Missouri titleholder, by Miss Harriet Ellison of Boston, a member of the Brae Burn Country Club, who triumphed in a twenty-hole struggle.

Mrs. Hill, recent winner of the Miami Beach tourney and second by one stroke in the qualifying test yesterday, was rated with the pair who tied for the medal, Miss Maureen Orcutt, metropolitan champion, and Miss Virginia Van Wie, winner of the Florida crown two years ago. However, Mrs. Hill, after her fine 78 on Monday, took an 82 for the regulation eighteen holes this afternoon, while Miss Ellison had an 83. Each took a 5 on the nineteenth, but a par 3 on the second extra hole while her opponent was taking a 4 gave the victory to Miss Ellison.

Miss Maureen Orcutt, going out in 38, defeated the Maryland State links champion, Miss Virginia Holzderberg by 4 up and 2 to play. Miss Orcutt will face tomorrow Miss Beatrice V. Gottlieb, a product of the Van Cortlandt Park links in New York. Miss Gottlieb today defeated Mrs. Stewart Hanley, winner of four Michigan tournaments last year, by 5 up and 4 to play. Miss Virginia Van Wie and Miss Helen Payson, Maine champion, who are in the lower half of the draw, were not pressed for their victories today.

The cards of the Hill-Ellison match:

Out—
Miss Ellison...5 4 7 3 5 6 4 4 6—44
Mrs. Hill......4 3 5 4 5 6 5 5 6—43

In—
Miss Ellison ..4 5 4 5 5 4 3 4 5—39—83
Mrs. Hill......5 5 3 4 5 5 4 3 5—39—82

Extra holes—
Miss Ellison 5 3
Mrs. Hill 5 4

The summaries:

First Sixteen—Miss Maureen Orcutt, Englewood, N. J., defeated Miss Virginia Holzderber, Baltimore, Md., 4 and 2; Miss Beatrice V. Gottlieb, New York, defeated Mrs. Stewart Hanley, Detroit, 5 and 4; Miss Katherine Bryant, Chicago, defeated Mrs. J. N. Wallace, New York, 1 up; Miss Harriet Ellison, Boston, defeated Mrs. O. S. Hill, Kansas City, Mo., 1 up (20 holes); Miss Helen Payson, Portland, Me., defeated Miss M. A. Lake, New York, 3 and 2; Mrs. Charles McHose, New York, defeated Mrs. L. G. Riley, Pittsburgh, 2 up; Mrs. F. C. Burrowes, Roslyn, L. I., defeated Mrs. James Stretch, Hartford, Conn., 7 and 6; Miss Virginia Van Wie, Chicago, defeated Miss Virginia Forrest, Boston, 4 and 3.

Second Sixteen—Mrs. L. Heineman, New York, defeated Mrs. F. B. Malcolm, Chicago, 2 up; Mrs. Margaret C. Eschwege, Englewood, N. J., defeated Mrs. N. Livermore, New York, 8 and 6; Mrs. F. M. Sloan, Chicago, defeated Mrs. L. J. Van Lohr, Cincinnati, 6 and 5; Mrs. C. E. Delann, Boston, won by default from Mrs. I. Blum, New York; Mrs. H. Foreman, Chicago, defeated Mrs. A. Lehman, New York, 2 and 1; Mrs. I. F. Trounstine, New York, defeated Miss E. Treadwey, Cleveland, 7 and 6; Mrs. J. J. Lawler, Larchmont, N. Y., defeated Miss N. McNulty, Chicago, 6 and 5; Mrs. Charles Downey, Springfield, Mass., won by default from Mrs. G. T. Montgomery, Englewood, N. J.

Third Sixteen—Mrs. J. Heatherton, New York, defeated Miss E. McNulty, Chicago, 2 up; Miss Helen Spear, Pittsburg, defeated Mrs. Arthur Seidenberg, New York, 1 up; Mrs. William Demuth, New York, defeated Mrs. C. A. Klotz, Chicago 1 up; Miss M. C. Wolf, Baltimore, Md., won by default from Mrs. D. Loew, New York; Mrs. C. L. Marcus, New York, defeated Mrs. B. Forsker, St. Louis, 6 and 5; Miss Ruth Replogle, New York, defeated Mrs. Louis Manebach, New York, 7 and 6; Mrs. Neil Kendall, New York, defeated Mrs. H. L. Spencer, Boston, 5 and 4; Mrs. Lee G. Federman, New York, defeated Mrs. Richard C. Payson, Portland, Me., 3 and 2.

ST. JOHN'S IS UPSET BY ST. THOMAS FIVE

Brooklyn Team Falls Before Rally, 30-26, After Being in Front, 18-15, at the Half.

Special to The New York Times.

SCRANTON, Pa., Feb. 21.—The St. Thomas College five rallied strongly in the second half to upset St. John's College team of Brooklyn, 30 to 26, here tonight.

The Brooklyn team, conqueror of Army, Columbia, Villa Nova and other good quintets, used nine players in trying to gain a victory, and were leading by 18 to 15 at half time.

Foley, with 14 points, was high scorer for the victors while Collins tallied 12 of St. John's points.

The line-up:

St. Thomas (30).	G.	F.	P.	St. Johns (26).	G.	F.	P.
Foley, lf	4	6	14	Collins, lf	4	4	12
Wm. Kelly, rf	0	1	1	Gerson	1	1	3
Whall, c	1	2	4	Kinsbr'ner, rf	1	3	5
Edwards, lg	2	2	6	Flannigan	0	0	0
Kilhullen, rg	2	1	5	Posnak, c	0	1	1
J. Kelly, g	0	0	0	Wolf, lg	1	0	2
				Feeney	1	0	2
Total	9	12	30	Gallagher, rg	0	1	1
				Schuman	0	0	0
				Total	8	10	26

Referee—Turck.

HOLY CROSS FIVE VICTOR.

Defeats Vermont at Basketball in Overtime Game, 40-34.

Special to The New York Times.

WORCESTER, Mass., Feb. 21.—Holy Cross took an overtime game from Vermont here tonight, 40—34. Vermont had a one point lead at half time. At the end of the regular time the score was 32—all.

In the five minute overtime period Vermont was able to register only 2 points, with Holy Cross gathering 8. Price was the star, with 16 points.

The line-up:

Holy Cross (40).	G.	F.	P.	Vermont (34).	G.	F.	P.
Morris, lf	0	2	2	Halligan, lf	2	1	5
Sullivan	1	0	2	Wallace	0	0	0
Connors, rf	5	3	13	Prentiss, rf	3	2	8
Daly, c	5	0	10	Marvin, c	2	1	5
Brady, lg	3	0	6	Price, lg	7	2	16
Cervini	0	0	0	Manning	0	0	0
Reilly, rg	2	3	7	Estabrook, rg	0	0	0
Total	16	8	40	Total	14	6	34

Dinan Scores Hole-in-One.

PINEHURST, N. C., Feb. 21.—W. J. Dinan of Lawrence, L. I., registered a hole-in-one on the eleventh hole of the No. 1 course here today while playing in a foursome with A. J. Orbackof Plainfield, N. J., J. H. Wade of Plainfield and W. R. Davis of Pittsburgh. The hole is 153 yards long and the Long Islander used a mashie.

Hubbard Named Coaching Aide For Harvard Crew and Eleven

CAMBRIDGE, Mass., Feb. 21 (AP).—The Harvard Athletic Association announced today that Charles J. Hubbard Jr., who was captain of the 1923 Harvard football team, would report here on March 1 to assist in coaching the crew and the squad in Spring football practice. It is probable that he also will assist in coaching football linemen next Fall. Hubbard, who has been in engineering work since his graduation in 1924, is returning to college for a graduate course.

WHITTEMORE WINS IN PINEHURST GOLF

Captures Tin Whistle Flag Tournament With His Drive at Twentieth Hole.

BLACKBURN REACHES 19TH

Triumphs in Class B After 92 Strokes—Hersloff Scores in Class C With 98.

PINEHURST, N. C., Feb. 21.—With a round of 70 over the championship course here today Parker W. Whittemore of Brookline, Mass., won the tin whistle annual anniversary tournament, a flag contest, today. Whittemore's allowance of 76 strokes ended with a drive at the twentieth hole. He played at plus 2, the handicap being based on 78. His card:

Out ....3 4 4 2 5 4 3 4 4—33
In ....5 4 4 4 4 4 5 3 4—37

The Class B winner was J. B. Blackburn of Pittsburgh, whose 92 strokes expired on his drive at the nineteenth, while Nile B. Hersloff of New York captured Class C with 98 strokes, getting within eight feet of the nineteenth green. Lawrence Barr of Westchester Biltmore won Class D with a drive at the twentieth on 108 strokes.

The summaries, including strokes and final positions:

Class A.

P.W.Whittemore, Bklyn..76—18th green
J.M.Jamison, Greensb'g,Pa. 87—18th green
E. Nelson, Pinehurst.....87—18th cup
H. G. Phillips, Pinehurst.. 85—18th cup
A. Pardee, Princeton...... 85—18th cup
R. S. Tufts, Pinehurst..... 77—18th green
W. I. Johnson, Pinehurst. 88—18th fairway
G. M. Howard, Montreal.. 80—18th fairway
T. Morrison, Pittsburgh.... 87—18th fairway
G. F. Herdling, S. Orange. 80—18th drive
E. C. Stevens, So. Pines.. 87—17th cup
E. L. Scofield, New York. 82—17th cup
F. T. Keating, Boston..... 88—17th green
T. A. Chatham, Pittsb'g.. 86—17th green

Class B.

J. B. Blackburn, Pittsb'gh. 92—19th drive
O. C. Hutchinson, Detroit. 91—18th cup
F. W. Agan, Rutland...... 98—18th green
A. S. Gilman, Cleveland.. 91—18th green
B. L. Tyrrell, New York. 102—18th fairway
C. L. Becker, Phila., N. Y. 91—18th fairway
J. L. Given, New York.... 92—18th fairway
W.W.Windle, Millb'y,Mass. 92—17th green
E.P.Merwin, Stock'ge,Mass. 92—17th green
R. C. Steese, Youngstown. 92—17th drive
E.C. Batson, Washt'n,D.C. 93—17th drive
P. B. O'Brien, Detroit.... 91—16th green
G. H. Bright, Reading, Pa. 93—16th drive

Class C.

N. B. Hersloff, New York 98—19th green
R. H. Jeffrey, Columbus.. 85—19th fairway
W. O. Calkins, Hartford.. 94—19th drive
H. Hornblower, Boston.... 98—19th drive
J. Driscoll, Brookline..... 95—18th green
W.W.Jamison,Greensb'gPa. 97—18th fairway
F. C. Keating, Montclair.. 97—18th drive
J. L. Weller, HamiltonOnt. 85—17th cup
C. S. Waterhouse, Chicago. 97—17th green
P. S. MacLaughlin, J.City. 96—17th hole
L. L. Gardner, Pinehurst.. 97—17th drive
H. C. Morse, Rochester.... 87—16th green
F. G. Morse, Rochester.... 94—16th green

Class D.

L. Barr, Westchester Bilt..108—20th drive
J. S. Cushman, Worcester.103—19th cup
J. T. Newton, New York...108—19th green
C. B. Hudson, Pinehurst..100—18th cup
R. Foote, New Haven......105—18th green
F. E. Now, Pittsburgh.....103—18th green
B. Pearson, Byfield, Mass. 91—18th fairway
H. H. Rackham, Detroit.... 90—18th drive
A. S. Higgins, Yonkers,N.Y. 90—18th drive
R. S. Farr, Arlington,Mass.100—17th cup
A. D. Fisher, Lynn........104—17th cup
H. C. Fownes, Pittsburgh..101—17th green
G. W. Dodd, East Orange.. 90—17th green
S. B. Chapin, New York...104—15th fairway

CRESENT FIVE BEATS CATHOLIC U., 36-25

Athletic Club Team Rallies in the Second Half After Trailing at End of First, 13-11.

The Crescent Athletic Club basketball team defeated the Catholic University quintet, 36 to 25, in the Brooklyn club's gymnasium last night. The losers led at the end of the first half, 13 to 11, but the Half-Mooners rallied strongly in the second. Van Dusen, Crescent guard, was high scorer with nine points.

The line-up:

Crescent A. C. (36).	G.	F.	P.	Catholic Univ. (25).	G.	F.	P.
Ross, lf	1	0	2	Long, lf	1	0	2
Garvin	0	0	0	Ogden	0	0	0
Rhodes, rf	3	0	6	Gratsee	0	0	0
Keale	2	1	5	McCabe	2	0	4
Provost, c	2	0	4	Amann, rf	1	3	5
Shaenen, lg	2	1	5	Carner, c	0	2	2
Popp	2	0	4	Foley, lg	0	1	1
Crabtree, rg	0	1	1	Harvey, rg	3	2	8
Van Dusen	2	5	9	Liankie	0	3	3
Total	14	8	36	Total	7	11	25

Referee—Frank Brennan. Umpire—John O'Shea. Time of halves—20 minutes.

NEW YORK GOLFERS PLACE.

Met. Entrants Qualify in Bon Air Tourney at Augusta, Ga.

AUGUSTA, Ga., Feb. 21.—In the first round of match play of the Bon Air-Vanderbilt tourney at the Augusta Country Club on the new hill course today the results were:

First Sixteen—Robert C. Mitchell, New York, defeated Walker Inman, 2 up; William Phinizy defeated H. C. Lorick Jr., 1 up; J. B. Lee defeated Sam Varnedoe, 1 up; H. A. Fortson defeated Frank S. Danforth, New York, 5 and 4; Lombard Fortson defeated Eric Thomson, 1 up, 19 holes; Marion Ridgely defeated Charles Hill, 4 and 2; Fielding Wallace defeated J. H. Clapp of Washington, 2 up; Montgomery Ridgely defeated C. P. Morse, 7 and 6.

Second Sixteen—F. C. B. Page, New York, defeated G. S. Kilbourn, New York, 3 and 1; L. M. Rice defeated Frank Briggs Carpenter, New York, 2 up; James F. Lawson, New York defeated W. Obermeyer, 3 and 2; W. C. Kleverly, New York, defeated Stanley P. Jadwin, New York, 2 and 1; E. F. T. Taff defeated H. J. Schultze, New York, 7 and 5; Richard Gerstell, New York, defeated H. Whitington, 1 up, 19 holes; Samuel Fortson defeated Charles H. Sells, New York, 3 and 2; W. G. Rossiter, New York, defeated C. P. Buck, 2 and 1.

Minnesota Wins Big Ten Title.

MINNEAPOLIS, Feb. 21 (AP).—The Minnesota hockey team captured the Western Conference ice title by repulsing the Wisconsin sextet, 4 to 1 in the second game of their titular series here tonight.

Sports of the Times

By JOHN KIERAN.

Copyright, 1928, by The New York Times Company.

IT'S all a matter of time. Which makes it a rousing argument. The battle of the moment is being waged over the accuracy of the watches that timed Ray Conger in 2:11 flat for 1,000 yards in Kansas City recently. The 2:11 is referred to sarcastically as Kansas City time. There is also an attempt to shift the blame from time to space, or rather to argue that if the time was right the distance was wrong.

This is a gratuitous slap at space. Nobody questioned the space or distance covered by other runners in other events on the same track. If Conger had run the 1,000 yards in 2:21, there would have been nobody stepping up to ask: "How many inches to the foot on this track?" And there would be no hints that when the 1,000 yards had been laid out 5 per cent. had been deducted as a State tax. No, sir. Everything went along smoothly until the timers snapped their watches on Master Conger, and three of them saw 2:11 on the dials. Murder and arson! Measure the track! Shoot the timers! Everything is wrong!

Almost any track expert will halt you in the street, tap the top button of your vest and point out with considerable heat: "Listen. That 2:11 means he ran the half in 1:56 and the last 120 yards in 15 seconds. In the first place, he couldn't run the half in 1:56 on a twelve-lap track. And in the second place, if he did, he couldn't cover the last 120 yards in 15 seconds on a bicycle."

Perhaps he couldn't. It's best to steer clear of these technicalities and stick to general propositions. If the track was correctly measured for the other events, who shortened it for the Conger-Hahn clash and then stretched it to regular length again for later events? If the watches were accurate before and after the big event, who put sugar in the works during the running of the main race?

Mistaken Identity.

Perhaps the track was short and perhaps the watches were wrong all through the evening. It's odd, however, that all the excitement arose through the fact that it was Conger, and not Hahn, who covered 1,000 yards (or less) on foot in 2:11 (Kansas City time). If Hahn had come home in front, the debate would now revolve around the question of whether or not the track had the raised inner border which is required for all record-breaking activities. But Conger was first to the tape, whereupon the outraged critics demand that the track should be burned, the watches hocked, the timers indicted and somebody hanged as a warning to future offenders.

Yet hark to Hahn. The Boston flier thinks that Conger ran the 1,000 yards in 2:11 and, moreover, he thinks he himself can better that time, and not necessarily in Kansas City. If Hahn can do it, and many track followers are convinced he can, a chap who runs neck and neck with him can't be far from the same mark.

If Conger didn't run 1,000 yards in 2:11, somebody will do it some day. Or night. The betting on that is 1 to 20, out and out, though the man who makes the bet may not live to collect it.

To which the track expert will answer: "I don't know who can do it. But I know who can't do it, and that's Conger." Perhaps that's taking too much for granted. Who would have picked Jimmy Quinn of Holy Cross to defeat Locke, Wildermuth, Scull, Scholz, Miller and Hussey in the sprints at the Garden on Monday night? No one knows where the lightning will strike.

More Timely Arguments.

Time is the real troublemaker. In track athletics you can go back and measure the track, the jump or the height of the bar, but you can't ask the runner to dash over the course again so that you can be sure you timed him correctly. That's the worst of it.

The arguments extend to other fields. "Time," said Henry David Thoreau, "is the stream in which I go a-fishing." The world of sports catches nothing but trouble in it. There was the Dempsey-Tunney fight at Chicago, for instance. What was the big issue when the battle was over? Merely a question of time. How long was Tunney down in the seventh round? Dempsey rooters contend to this day that the Manassa Mauler won the bout by four seconds. The battle is still raging.

Miller Huggins thinks the Yankees lost the pennant in 1925 by six minutes, the said six minutes representing an important ball game at a crucial point in the race. The Washington Senators made use of the six minutes to stall around while Walter Johnson, who had left for the day, hastily changed back into his uniform. With his shoes still untied and his uniform awry, "Big Barney" rushed up to the plate and struck the blow that ruined the career of the Yankees.

Mr. Huggins made a formal and direct complaint to league headquarters about those six minutes, specifically, individually and collectively. "I don't mind a man taking his own time," said Hug. "But that Bucky Harris took my time. We were robbed, that's all."

Tee Time.

Consider the trouble that time has caused on the golf links. When Walter J. Travis went to Sandwich in 1904 and won the British open, our English cousins were outraged at the amount of time he took to make his shots. There was comment on it in the halls of Parliament. Then there was Heinrich Schmidt, the California golfer who went over with the amateur invaders of 1911, or thereabout. He did well, too, did Heinrich, but the British cartoonists of the day drew pictures of Mr. Schmidt sighting his putt with his opponent near by in a swoon, all the spectators asleep around the green and spiders spinning webs over the cup.

The Hon. Walter C. Hagen has been in many rousing arguments on the question of time and its relation to golf. He kept Abe Mitchell waiting on an English tee for the start of an important match and by the time Sir Walter appeared Mitchell was all-of-a-flutter, so to speak, from the tension of waiting. "Feel, masters, how I shake; look you, I warrant you." And Hagen went on to win.

Another time Hagen kept Mehlhorn—or, perhaps, it was Leo Deigel—waiting at a P. G. A. championship and once again the chap who had to kill time on the tee also injured his own chances of winning the match. The nonchalant Hagen strolled up in a leisurely way and made an easy victim of his worn and worried opponent.

All these troubles can be traced directly to time. It has caused countless (and fruitless) arguments on the track, on the diamond, on the links and in the ring. There's only one way out. Science, they say, is annihilating space. Sports should abolish time. Does any one second the motion?

ALL HALLOWS FIVE CONQUERS LA SALLE

Field Goal by Walsh in Last Minute Nets 25-23 Victory—Leads at Half, 13-10.

REGIS DEFEATS ST. CECELIA

Staves Off Losers' Rally in Last Period and Triumphs, 26-24—Other Results.

A field goal by Walsh in the last minute of play enabled the All Hallows Institute basketball team to defeat the La Salle Academy quintet, 25 to 23, on the All Hallows court yesterday. The winners led at half-time, 13 to 10.

The line-up:

All Hallows (25).	G.	F.	P.	La Salle (23).	G.	F.	P.
Whelan, lf	0	1	1	Hennaberry, lf	2	2	6
Rooney	2	0	4	McDermott	0	0	0
Walsh, rf	2	1	5	Spillane, rf	2	0	4
Graney, c	0	2	2	Brooks, c	0	1	1
Brown, lg	4	0	8	Nolan, lf	2	3	7
McCarthy, rg	2	1	5	Harris, rg	2	1	5
Nelson	0	0	0	Kadgen	0	0	0
Totals	10	5	25	Totals	8	7	23

Referee—Ed Hastings, Cornell. Time of quarters—8 minutes.

Regis Vanquishes St. Cecelia.

The Regis High School basketball five repulsed the St. Cecelia quintet of Jersey City on the former's court yesterday, 26 to 24. Regis leading, 20 to 7, at half time.

The line-up:

Regis (26).	G.	F.	P.	St. Cecelia (24).	G.	F.	P.
Hayes, lf	4	3	11	Moore, lf	0	2	2
Mullen, rf	0	0	0	Hanrahan, rf	0	1	1
Byrne	1	0	2	Lynch, c	3	1	7
Murphy, c	6	0	12	Ryan, lg	0	1	1
O'Bringer, lg	0	0	0	Sorge, rg	6	1	13
Plessner	0	0	0				
Cospello, rg	0	1	1	Total	9	6	24
Total	11	4	26				

Referee—Rappius, Savage School. Time of quarters—8 minutes.

Barnard School Victor, 37—25.

The Barnard School basketball team defeated the Bronxville High School five yesterday on the former's court, 37 to 25. Barnard led at half time, 18 to 8.

The line-up:

Barnard (37).	G.	F.	P.	Bronxville (25).	G.	F.	P.
Lavery, lf	0	0	0	Dewis, lf	2	0	4
Beckman	3	1	7	Chalpain, rf	5	1	11
Schneider, rf	8	4	20	Curtis, c	2	0	4
Boyd	0	0	0	Aliberto	0	0	0
Weisenflug, c	1	3	5	Wiley, lg	0	1	1
O'Reilly	0	1	1	Pen'francia, rg	2	1	5
Anderson, lg	0	0	0				
Kramer	0	0	0	Total	11	3	25
O'Neill, rg	2	0	4				
Leo	0	0	0				
Total	14	9	37				

Yonkers Beats Roosevelt, 51—21.

The Yonkers High School basketball team defeated the Roosevelt High School quintet of Yonkers at the Y. M. C. A., Yonkers, last night, 51 to 21. The winners led at half-time, 18 to 14.

The line-up:

Yonkers H. S. (51).	G.	F.	P.	Roosevelt H. S. (21).	G.	F.	P.
Smith, lf	1	1	3	Robertson, lf	2	1	5
Acropolis, rf	8	3	19	Linton, rf	0	0	0
Mikuliak, c	4	1	9	Nakagawa	0	0	0
McCormack, lg	6	0	12	Dedrick, c	5	0	10
De Salvo, rg	4	1	9	Dill, lg	2	1	5
				Goorley	0	0	0
Total	23	5	51	Kessnan, rg	0	1	1
				Total	9	3	21

Columbia Grammar Victor.

The Columbia Grammar School quintet avenged an early season defeat at the hands of the Ethical Culture School team by defeating the latter on the Columbia Grammar court last night, 23 to 18.

The line-up:

Columbia Gram. (23).	G.	F.	P.	Ethical Culture (18).	G.	F.	P.
Slanter, lf	2	2	6	Reichenb'h, lf	0	1	1
Ruth, rf	2	0	4	Simon	2	1	5
F. Witty	1	0	2	Thornton, rf	0	0	0
Minskoff, c	0	0	0	Piper	1	1	3
Schlichter, lg	1	3	5	Sarbner, c	0	1	1
A. Witty, rg	2	2	6	Applebaum, lg	1	0	2
				Scyfarth	1	3	5
Total	8	7	23	Blum, rg	0	1	1
				Total	5	8	18

Referee—Mabel, Boys' High. Time of quarters—8 minutes.

St. Ann's Prep Scores, 23—12.

The St. Ann's Prep basketball team held the Dwight School scoreless in the second half, and won on the Dwight court yesterday, 23 to 12.

The line-up:

St. Ann's (23).	G.	F.	P.	Dwight (12).	G.	F.	P.
Signer, lf	1	1	3	Triano, lf	2	0	4
Salamone	0	0	0	Essenfield, rf	0	4	4
Pingarron, rf	4	1	9	Fuchs, c	0	0	0
Kelly, c	2	0	4	Taylor	0	0	0
Donahue	1	1	3	Cohen, lg	1	0	2
Donnelly, lg	2	0	4	McCabe, rg	1	0	2
Shevlin	0	0	0				
De Capr'is, rg	0	0	0	Total	4	4	12
Total	10	3	23				

Woodmere Academy Wins.

Special to The New York Times.

WOODMERE, L. I., Feb. 21.—The Woodmere Academy basketball team defeated the McBurney School five here today, 21 to 16.

The line-up:

Woodmere (21).	G.	F.	P.	McBurney (16).	G.	F.	P.
Loeb, lf	4	5	13	Lazarus, lf	1	0	2
Harrison, rf	3	0	6	Johnson, rf	1	4	6
R. Sachs	0	0	0	Watson, c	2	0	4
Hessel, c	1	0	2	Murena, lg	0	0	0
Marx, lg	0	0	0	Hanson, rg	2	0	4
A. Sachs, rg	0	0	0				
Total	8	5	21	Total	6	4	16

Referee—Settle, Teachers College. Time of quarters—8 minutes.

Westchester M. A. on Top, 16-14.

Special to The New York Times.

MOUNT KISCO, Feb. 21.—The Westchester Military Academy five shaded the Mount Kisco High School, 16 to 14, here tonight. The teams were deadlocked, 10-10 at half-time. In a preliminary game the Mount Kisco High girls' quintet was vanquished by the Croton High girls, 21 to 15, after the losers had led, 11 to 2, at the half.

The line-up:

Westchester M.A. (16).	G.	F.	P.	Mount Kisco (14).	G.	F.	P.
Ansell, lf	1	2	4	Hermann, lf	1	0	2
Mains, rf	3	0	6	Bancroft, rf	5	1	11
Reeves, c	0	0	0	Brugger, c	0	1	1
Sastow	1	0	2	French, lg	0	0	0
Mattis, lg	2	0	4	Marchianony	0	0	0
Gurta, rg	0	0	0				
Total	7	2	16	Total	6	2	14

Referee—MacKen. Time of quarters—8 minutes.

Lawrence Is on Top.

Special to The New York Times.

LYNBROOK, L. I., Feb. 21.—The Lawrence High School basketball team defeated Lynbrook High School here tonight, 26 to 13. Dodge scored twelve points for the winners.

The line-up:

Lawrence (26).	G.	F.	P.	Lynbrook (13).	G.	F.	P.
Reinhorn, lf	0	0	0	O'Rourke, lf	2	0	4
Dodge, rf	6	0	12	Graf, rf	0	0	0
Gastwirth, c	2	2	6	Ames, c	1	0	2
Rexson, lg	1	0	2	Hemmings, lg	0	0	0
Wood, rg	3	0	6	Crickhard, rg	1	3	5
				Moriarty	1	0	2
Total	12	2	26	Total	5	3	13

Riordan Prep Wins Final.

Special to The New York Times.

HIGHLAND, N. Y., Feb. 21.—The Raymond Riordan Prep School closed its season by defeating the Rhinebeck Athletic Club of Rhinebeck, N. Y., at basketball here tonight, 28 to 14. The winners led at halftime, 11 to 4. Three sets of brothers played for Rhinebeck.

The line-up:

Ray. Riordan (28).	G.	F.	P.	Rhinebeck A. C. (14).	G.	F.	P.
Schoentag, lf	3	3	9	D. Travers, lf	0	1	1
Lynch, rf	1	2	4	T. Rude	0	1	1
H. Jenkins	1	0	2	Case, rf	0	0	0
Wilson, c	2	1	5	Kobleweski	1	0	2
Cornell, lg	1	1	3	C. Rude, c	0	2	2
A. Jenkins, rg	2	1	5	R. Travers, lg	1	2	4
				T. Slippery, rg	0	0	0
Total	10	8	28	C. Slippery	1	2	4
				Total	3	8	14

Referee—Murphy, Poughkeepsie. Time of quarters—10 minutes.

1932 Winter Olympic Games Will Be Sought by Duluth

DULUTH, Minn., Feb 21 (AP).—An invitation to hold the 1932 Winter Olympic Games in Duluth will be sent the American Olympic Committee, it was announced today. As soon as the place for the 1932 Olympics is selected, the formal bid for the Winter sports will be entered. Harold A. Grinden, Duluth, and Gust Lindboe, Chicago, President and Secretary, respectively, of the National Ski Association, who conferred here yesterday, are leaders in the movement.

YALE NOT TO NAME FOOTBALL HEAD YET

No Announcement Will Be Made at Annual Alumni Celebration Today.

Special to The New York Times.

NEW HAVEN, Conn., Feb. 21.—Yale will not announce its new football head coach and coaching staff at the annual alumni celebration tomorrow as the selections have not yet been made. The new Football Graduate Advisory Committee is anxious to clear up the situation, however, and the selection is expected to be announced soon.

Featuring tomorrow's athletic program will be the annual Yale-Harvard polo game in the Yale armory, the opening of Yale's intercollegiate boxing season when Western Maryland University spars here, the Yale-Princeton intercollegiate basketball game, and the swimming meet between Yale and the New York Boys' Club. This club has defeated Yale oftener than any intercollegiate swimming combination.

George Kojac will swim against Billy Sanford and Bill Brewster of Yale in the 440-yard event tomorrow, and will meet Captain Jimmie House and Greer of Yale in the backstroke race. Sanford holds intercollegiate records in the former event and House in the latter. Kojac, as lead-off man in the team relay race, will swim against John Howland of Yale.

The Yale-New York Athletic Club water polo game will bring here one of the strongest teams ever seen in the Carnegie Pool.

It was announced tonight that Joe and Ray Ruddy, father and son; Hal Vollmer, formerly of Columbia; Eselstyn, formerly of Yale; ex-Captain Matelene of Princeton, Wacker of Columbia, Johnny Curran, Olympic star; Farley of Fordham and Eltreich of the College of the City of New York would compose the New York team.

Armour to Team With Sarazen.

ST. AUGUSTINE, Fla., Feb. 21.—Tommy Armour, the American open golf champion, today agreed to be Gene Sarazen's partner for the Washington's Birthday eighteen-hole match on the St. Augustine links here tomorrow against John Farrell and his brother, Jimmy Farrell, both of Quaker Ridge Club in New York.

28 CONTESTS LISTED FOR PRINCETON NINE

Five-Game Eastern Trip to South Features Nassau Baseball Schedule for 1928.

POSSIBILITY OF 29TH GAME

Tigers to Meet Yale in Post-Season Contest in New York Provided Tie Exists.

Special to The New York Times.

PRINCETON, N. J., Feb. 21.—Princeton will inaugurate this season one of the most extensive series of intercollegiate baseball contests ever scheduled by the Tiger varsity nine. Twenty-eight games are on the Orange and Black program this year, with a possibility of a twenty-ninth in case of a tie in the Yale-Princeton rivalry.

Announcement of the schedule was made here today by Dr. Charles W. Kennedy, Chairman of the Princeton Board of Athletic Control. A five-game Easter trip to the South features the contests.

An interesting sidelight on the cooperation of Princeton and Harvard officials indirectly through their relations with Yale is revealed in the fact that in case of a tie in the Yale-Princeton series of two out of three games, the Tigers and Bulldogs will meet in a post-college contest in New York City on June 23, provided no tie exists between Yale and Harvard. Should such a double tie in the separate series occur, the Yale-Princeton play-off would be postponed until June 26.

The schedule:

March 31, Rutgers at Princeton.

April 4, Villanova at Princeton; 6 and 7, University of Virginia at Charlottesville; 9 and 10, Duke University, away; 11, North Carolina State University, away; 12, Georgetown University, away; 14, Lehigh University at Princeton; 18, Columbia at Princeton; 21, Cornell University at Ithaca; 25, Holy Cross University at Princeton; 28, Williams College at Williamstown.

May 2, Georgetown University at Princeton; 5, Cornell University at Princeton; 9, Fordham University at Princeton; 12, Pennsylvania University at Philadelphia; 16, New York University at Princeton; 17 Penn State at Princeton; 19, Colgate at Princeton; 23, Swarthmore College at Princeton; 26, Wesleyan at Princeton; 30, University of Maryland at Princeton.

June 2, Yale at New Haven; 6, Rutgers at New Brunswick; 9, Pennsylvania University at Princeton; 13, Temple University at Princeton; 16, Yale University at Princeton.

WILLIAMS SIX TRIUMPHS.

Captain Blaney Scores Lone Tally That Defeats Amherst, 1-0.

Special to The New York Times.

WILLIAMSTOWN, Mass., Feb. 21.—Williams defeated Amherst in their postponed hockey game, 1 to 0, here today. The only goal came in the last period with only two minutes left, Captain Blaney scoring on a pass from Brigham.

The line-up:

Williams (1).		Amherst (0).
Hutchins	Goal	Currier
Howe	Defense	Parnell
Hazard	Defense	Perry
Blaney	Centre	Cameron
Wheeler	Wing	Hanford
Brigham	Wing	Nichols

Substitutions—Williams: Nye for Blaney, Hoyt for Brigham, Ballou for Wheeler, Banks for Hazard. Amherst: Kellogg for Parnell, Waterman for Perry, Fell for Waterman, Burnett for Hanford.

Score: Williams 1, Amherst 0. Goal—Blaney. Referee—Lemoine of North Adams. Time—Three 10-minute periods.

STEVENS TECH SETS DATES.

Baseball Team Will Play N. Y. U. During Coming Season.

New York University, City College and Rutgers are among the teams which Stevens Tech will meet on the diamond this season, according to the baseball schedule which was announced yesterday. N. Y. U. is a newcomer on the list, while Rutgers has not been faced for many years.

The schedule:

April 7, Cooper Union; 10, Cathedral; 14, Rensselaer Poly; 18, C. C. N. Y.; 21, Swarthmore, away; 28, Pratt.

May 5, Trinity, away; 9, N. Y. U., away; 12, Rutgers; 19, Haverford.

Almost any topcoat will help to keep you warm. But it takes a D'Andrea model to make you step out feeling and looking as if you owned the world.

Ready to Wear $75

D'Andrea Brothers Inc.

MEN'S TAILORS

587 Fifth Avenue—between 47th and 48th Sts.

TELEPHONE—MURRAY HILL 9100

For Odd Moments!

—when you want just a little of a real quality cigar, light up an Admiration Miniature or Gem. "Little Cigars" but *wonderfully good!* Buy your box, Today.

"Little Cigars That Win"!

ADMIRATION MINIATURES

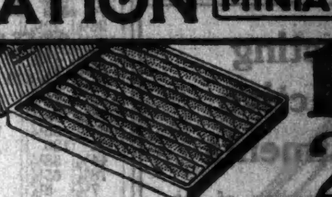

ADMIRATION GEMS *A Larger Shape* 10 for 35c

10 for 25c

Here's your summer home all ready to erect

IT'S so easy to build an attractive summer home the Hodgson way. Hodgson Houses are shipped in sections all ready to erect. Painted and finished to the smallest detail. No costly skilled labor. No bother about contractors or estimates.

You are cordially invited to attend the Hodgson permanent exhibit in New York. New illustrated catalog V gives prices, plans and complete information about all types of Hodgson Houses. Write to E. F. Hodgson Co., 6 East 39th St., New York; 1108 Commonwealth Ave., Boston. Bradenton, Florida.

HODGSON *Houses*

Only a Few More Days!

ROYAL TIGER SALE ON

IN FULL SWING

$23.50

Clothes buyers in this day and age demand style, beauty, all-wool fabrics and quality tailoring—at a low price. Here is your opportunity!

Patterns Galore—Various Weights—Smart Blues—Smart Greys—All Smart Shades

AND WE MAKE THEM TO ORDER

SUITS *and* OVERCOATS

ROAR TIGER ROAR

THE ROYAL TAILORS

500 FIFTH AVE., 42d St., 2d Floor | 1270 BROADWAY, near 33rd St.
206 BROADWAY, near Fulton St. | 1440 BROADWAY, near 40th St.
1181 BROADWAY, cor. 28th St. | 1703 BROADWAY, near 54th St.
2823 THIRD AVE., near 149th St.
ALL STORES OPEN EVENINGS

TRADE MARK REGISTERED

BROOKLYN STORE—397 Fulton St., Opposite Borough Hall

NEWARK STORE—80 Park Place, 1 Door South P. S. Terminal Bldg.

FEDERAL INCOME TAX

We shall be glad to send on request a copy of "Explanatory Income Tax Return" covering the preparation of individual and corporation returns.

KIDDER, PEABODY & Co.
Founded 1865
NEW YORK 17 Wall St. 45 E. 42nd St.
BOSTON 115 Devonshire St. 216 Berkeley St.
NEWARK 5 Clinton St.
PROVIDENCE 10 Weybosset St.

The United Light and Railways Company
Debenture 5½s
Due 1952
Price to yield about 5.60%
Circular on request
Bonbright & Co.
Incorporated
25 Nassau Street New York

Selecting Attractive Investments
Public understanding of the relationship of constructive financing to national and individual welfare is reflected in the large volume of current investment offerings and their quick absorption.
When you wish to make selections, either for funds available, or for any advisable rearrangement of your present investment holdings, we extend to you the benefit of our knowledge and long experience both as dealers and underwriters.
Write for Circular No. 1611 "Investment Suggestions"
Spencer Trask & Co.
25 Broad Street, New York
ALBANY BOSTON CHICAGO PROVIDENCE PHILADELPHIA
Members New York Stock Exchange

Seasoned Investments
30 Pine Street New York
Roosevelt & Son.
Founded 1797

6.83%
The Cumulative Preferred Stock of the
Crown Cork and Seal Co., Inc.
can be purchased at a price to yield 6.83%.
Net earnings over twice dividend requirements.
Paine, Webber & Co
ESTABLISHED 1880
25 BROAD ST. NEW YORK
Boston Philadelphia Chicago Albany Hartford

TRANSACTIONS ON THE NEW YORK STOCK EXCHANGE

TUESDAY, FEBRUARY 21, 1928.

Day's Sales.	Monday.	Saturday.	A Year Ago.	Two Years Ago.
1,763,630	2,554,700	1,802,710	Holiday	1,525,460

Same Period

Year to Date.	1927.	1926.	1925.	1924.
94,561,542	68,477,295	67,715,767	69,387,075	45,104,661

1928 High.	1928 Low.	Sales.	Stock and Dividend Rate.	First.	High.	Low.	Last.	Net Ch'ge.	Closing Bid.	Closing Ask.
81	72	1,200	Abitibi Power & Paper	73	74¾	73	74¼	+ 2¾	74	75
109¾	95	800	Abraham & Straus	96¾	96¾	96	96¾	+ ¼	96	101
113	110¾	20	Abraham & S. pf. (7)	110¾	110¾	110¾	110¾		110¾	111
14½	11	800	Advance Rumely	13	13	12¾	12¾	— ¼	12¾	15¾
43½	34¼	200	Advance Rumely pf	35¾	36¼	35¾	36¼	+ ¾	36	43
4	3¾	1,400	Ahumada Lead	3¾	3¾	3¾	3¾		3¾	3¾
14⅜	9¾	3,700	Ajax Rubber	10¾	10¾	9¾	10¾	+ ⅝	10¾	10¾
4¼	4	1,800	Alaska Juneau	4	4	3¾	3¾		3¾	3¾
31½	28	500	Albany Perf. W. P. (2)	25	25	25	25		25	26
109¾	103¾	60	Alby. Perf. W. P. pf. (7)	109	109	109	109	+ ¾	108½	109¾
75	70	100	Allied Realty (12)	75	75	75	75		75	80
158½	146	1,000	Allied Chem. & Dye (6)	147¼	148½	147	147	— 1	146¾	148
125¾	122¾	100	Allied C. & D. pf. (7)	123¼	122½	122¾	122¾		122¾	125¾
125	115¾	400	Allis-Chalmers Mfg. (6)	116	117¾	116	117	+ 1	116¾	116¾
32¾	27¼	4,100	Amerada Corp. (2)	27¾	29¾	27¾	29¾	+ 1¾	29	29¾
71¾	55¾	900	Am. Agricul. Chemical	57¾	59¾	57¾	59¾	+ 1¾	59¾	60
67¾	74¾	200	Am. Bank Note (13)	82	84½	82	84½	+ 3¼	84	85
22¾	15¾	600	Am. Bosch Magneto	17	17	17	17		17	17¾
49¾	42¾	1,100	Am. Brake S. & F. (1.60)	42¾	44	42¾	44	+ 1¾	43¾	44¾
14¾	12¾	1,200	Am. Brown Boveri Elec.	13¾	14¾	13¾	14¾	+ ¾	14¾	15
33	25	10	Am. Brown Bov. El. pf.	56½	56½	56½	56½		56	58
82¾	70¼	32,200	Am. Can (2)	75¾	77¾	75¾	76¾	+ 2	76¾	77
111¾	104	500	Am. Car & Foundry (6)	105	105	104¾	104¾	— 1	104½	105
76¾	69	500	Am. Chicle (3)	71	73	71	73	+ 1	71½	72
14	11	400	Am. Drug. Synd. (80c)	11¾	12	11¾	12	+ ¼	12	12¼
195	140	2,300	Am. Express (6)	194	194	189	190¾	— 1½	190¾	191¼
27½	22¾	500	Am. & Foreign Power	23	23¾	23	23¾		23	24
108½	105¾	100	Am. & For. Power pf. (7)	107	107	107	107		106	107
15¾	10¾	200	Am. Hide & Leather	12¾	12¾	12	12	— ¾	12	12¾
67½	52¾	400	Am. Hide & Leather pf.	55¾	56½	55¾	55¾	+ 1¾	56	57
67½	58	300	Am. Home Prod. (2.40)	63	63	63	63	+ 2¾	63	63¾
34½	23	1,500	Am. Ice (12½)	31¾	31¾	31	31		30¾	31
89	71	4,800	Am. International (2)	72¾	76	72¾	74¾	+ 1¾	74	74¾
6¾	5¼	100	Am. LaF. & Foamite	5¾	5¾	5¾	5¾		5½	5¾
73¾	56¾	6,200	Am. Linseed	66¾	70¾	66	69¾	+ 3¾	69¾	69¾
89¾	70¾	700	Am. Linseed pf.	80	85¾	80	85¾	+ 4¾	81	90
115	107¾	600	Am. Locomotive (8)	108	109¾	107¾	109¾	+ 1¾	109¾	109¾
45¾	40	900	Am. Metal (3)	40¾	40¾	40	40¾		40	40¾
119¾	110½	10	Am. Metal pf. (7)	117¾	117¾	117½	117¾		117¾	117¾
20	18¾	3,400	Am. Piano	19	19	18¾	18¾		18¾	19
90	70	170	Am. Piano pf. (7)	76	76¾	70	73	— 1	71	76
109¼	94	3,100	Am. Power & Light (11)	95	97¾	95	96¾	+ 1¾	96	96¾
138¾	130¾	6,100	Am. Radiator (5)	134	136¾	134	136¾	+ 3¾	135¾	136
138¾	110¾	5,400	Am. Railway Exp. (6)	128¾	128¾	128½	130		129	129½
76¾	51¾	2,600	Am. Republics	57	59¾	57	59¾	+ 3¾	57¾	59¾
53¾	53	300	Am. Safety Razor (1¼)	56¾	56¾	55¾	56¾	+ ¾	56¾	59¾
40¾	38¾	200	Am. Seating (3)	39	39	39	39		39	39
4¾	3¾	300	Am. Shair & Commerce	4¼	4¼	4¼	4¼		4¼	4¾
119	104	10	Am. Shipbuilding (8)	104	104	104	104		104	110
184½	169¾	4,700	Am. Smelting & Ref. (8)	171	172¾	170½	172	+ 1¾	172	172¾
70¾	53¾	5,300	Am. Steel Foundries (3)	56¾	58	56¾	57¾	+ ¾	57¾	57¾
75¾	55	500	Am. Sugar Refining	57	57¾	57	57¾	+ ¾	57¾	57¾
62¾	49¼	2,700	Am. Sumatra Tobacco	53¼	53	50¾	51¾		50	53
181	176¾	2,300	Am. Tel. & Tel. (9)	177¾	177¾	177¾	177¾	+ ¾	177¾	178
176	156¾	900	Am. Tobacco (8)	159¾	159¾	159	159	— 1¼	158½	159
177	156½	1,000	Am. Tobacco, Cl. B (8)	158¾	159	158	158¾	— 1¼	158½	159
128¾	115¾	100	Am. Type Founders (8)	117¾	117¾	117¾	117¾	+ 1	117¾	118
114¾	107¾	20	Am. Type Found. pf. (7)	112	112	111	111		110	112
61	54¾	800	Am. W. W. & Elec. (c l)	55¾	55¾	55¾	55¾		55¾	56¾
24¾	20¾	900	Am. Woolen	22¾	23¼	22¾	23		22¾	23
62¾	49¾	1,700	Am. Woolen pf.	56¾	57¾	56¾	57¾	+ 1¾	57¾	58
19¾	15¾	1,000	Am. Writing Paper ctfs.	16	17	16	17	+ ¾	17	18
48	43	300	Am. Writing P. pf. ctfs.	44	45	44	45	+ 1	47¾	50
15¾	9¾	15,300	Am. Zinc, L. & S.	15¾	17¾	15¾	17¾	+ 2¾	17¾	18
77	40	5,100	Am. Zinc, L. & S. pf.	71¾	74	70¾	71	+ 2	71	72
59¾	53¾	7,700	Anaconda Copper (3)	54¾	56	54¾	55½	+ ¾	55¾	55¾
61	55½	100	Archer-Daniels-Mid. (3)	56¾	56¾	56¾	56¾		56¾	57¾
91¾	86¾	100	Armour & Co. pf. Del. (7)	90¾	90¾	90¾	90¾	+ ¼	90	91
10¾	11¼	4,900	Armour & Co. of Ill., A	14	15	14	14¾	+ ¼	14¾	14¾
10¾	9¾	20,700	Armour & Co., of Ill. B	9¾	10	9¾	9¾		9¾	9¾
80¾	67¾	800	Armour & Co. of Ill.pf.(7)	77¾	78¾	77¾	78	+ ¼	78	78¾
51¼	44	800	Arnold, Constable & Co.	44¾	46	44¾	46	+ 1	44½	45
43	42	100	Artloom (3)	42	42	42	42		42	42¾
43¾	42¾	1,000	Associated Dry Gds. (2½)	43¾	43¾	43¾	43¾	— ¾	43¾	43¾
110	102	100	Associated Oil (2)	33	33	33	33		33	34
195¾	183	2,300	Atchison, T. & S. Fe (†10)	185	185	183¾	184¾	+ ¾	184¾	185
105¾	102½	100	Atch., T. & S. Fe pf. (5)	104	104	104	104		103¾	105
186¼	175¾	400	Atlantic Coast Line (†10)	176	176¾	176	176	+ 1	176	177
43¾	37¾	1,200	Atlantic, Gulf & W. I.	38¾	39¾	38¾	39¾	+ 1¾	39	39
100¾	95¾	800	Atlantic Refining (4) x d.	97¾	98¾	97¾	98¾	+ 1¾	98¾	98¾
108	103¾	50	Atlas Powder pf. (6)	106	106	106	106		105	107
16⅞	6¾	100	Atlas Tack	12	12	12	12		12	13
74½	72	300	Austrian Credit A. (4.52)	72¾	72¾	72	72	— ¾	72	74
9¾	6½	900	Autosales	8	8½	7¾	8¼	+ ¾	8¼	8¾
37¾	30	200	Autosales pf. (3)	34	34	33¾	33¾	— 1¼	32½	35
48¼	43¾	100	Auto Strop Saf. R., A (3)	44	44	44	44		43¾	44
119	109	3,300	Baltimore & Ohio (6)	109¾	110¾	109¾	109¾	— ¾	109¾	110
84	80	100	Baltimore & Ohio pf. (4)	80	80	80	80		80	80¾
111¾	108¾	100	Bamberger & Co. pf. (6⅔)	110¼	110¼	110½	110¾		109½	112
88	88	600	Bangor & Aroostook (3½)	77	77¾	77	77¾		77½	78
116	110¼	50	Bangor & Aro. pf. (7)	110¼	110¼	110¼	110¼		110	112
425	390	30	Bank of America (12)	425	425	425	425	+ 35	420	430
575	550	30	Bank of Commerce (†18)	550	552	550	551	— 1	552	555
574	560	20	Bank of Manh. Co. (16)	562	562	560	560	— 6½	560	569
26¾	22½	2,900	Barnsdall, Cl. A (b2½)	22¾	22¾	22¼	22½		22¾	22¾
129¾	101¼	300	Bayuk Cigars	119	119	118¾	118¾		119	120¾
17¾	14¾	300	Beacon Oil	14¾	14¾	14¾	14¾		14¾	15
83¾	71¾	800	Beech-Nut Packing (13)	74½	75	74½	75		75	76¾
87¾	85¾	100	Belg. N. Ry. pt. pf. (4.12)	85¾	85¾	85¾	85¾		85¾	85¾
22	18¾	600	Belding-Heminway (2)	19¾	19¾	19¾	19¾		19¾	20
69¾	53¾	600	Best & Co. (3)	56¾	56¾	56¾	56¾		56¾	57
99¾	85¾	7,500	Bethlehem Steel	87¾	87¾	86¾	87¾	+ 1	87¾	88
121	120	600	Bethlehem Steel pf. (7)	120¾	120¾	120¾	120¾		120¾	121
44½	38¼	100	Bloomingdale Bros.	38¾	38¾	38¾	38¾		39	39¾
78¾	65¾	300	Bon Ami, Class A (4)	69¾	70	69¾	69¾		69½	69¾
7¾	5¾	400	Booth Fisheries	6	6¾	6	6¾		6¼	7
187	159	300	Borden Co. (6)	164	164	164	164	+ 4	162	163¾
23	18¼	200	Botany Cons. Mills, A	20	20	20	20		20	21
25¾	21½	1,400	Briggs Manufacturing	21¾	21¾	21¼	21¼		21¼	21¾
6¾	1½	200	British Empire Steel	4	4	4	4	— ¼	3¾	4
46¾	32	100	British Emp. Steel 1st pf.	40	40	40	40	— 4	40	44¾
12	7¼	1,500	British Emp. Steel 2d pf.	7¾	8	6¾	8	+ 1	6¾	7¾
235¾	206¾	900	Brooklyn Edison Elec. (8)	224½	225¾	224½	225	+ 1¾	225	225¾
62	53¾	600	Brooklyn-Manh. R. Tr.	57¾	58¾	57¾	58¾	+ 1¾	57¾	58
156¾	145	100	Brooklyn Union Gas (5)	148¾	149¾	148¾	149¾	+ 1¾	149¾	149¾
51	47	500	Brown Shoe (2½)	47¾	47¾	47¾	47¾		47	48
20¾	14¼	1,700	Brunswick T. & Ry. Sec.	18	18¾	17¾	18¾	+ 1	18¾	18¾
23	22¾	100	Bucyrus-Erie (1)	25	25	25	25		25	26
37¾	33¾	1,300	Bucyrus-E. conv. pf. (2½)	33¾	35¼	33¾	34¾	+ ¾	34¾	34¾
80	71¾	10	Buffalo, R. & P. (4)	71¾	80	71¾	80	+ 8	71½	80
53	50	20	Buffalo & Susq. pf. (4)	50¾	50¾	50¾	50¾		50	51
99¾	93¾	200	Burns Brothers, Cl. A (8)	93¾	94	93¾	94	+ ¾	94	95
100	97¾	70	Burns Brothers pf. (7)	97¾	98¾	97¾	98¾		96½	98¾
17	16¾	100	Burns Brothers, Cl. B	16¾	16¾	16¾	16¾		16¾	16¾
165	139	800	Burroughs Add. M. (14)	153	155	153	154¾	+ 2¼	154½	155
63¾	59	200	Bush Terminal (g2)	60	60	60	60		60	63¾
111¾	107¾	30	Bush Term. deb. (7)	110¾	110¾	110¾	110¾	+ ¾	110	111¾
4¾	4¾	700	Butte Copper & Zinc	4¾	4¾	4¾	4¾		4¾	4¾
12¾	9	200	Butte & Superior (2)	10¾	10¾	10¾	10¾		10¾	10¾
117¾	90¼	13,300	Byers (A. M.)	98	101¾	97	99¾	+ 2½	99	99¾
74¾	66	200	By-Products Coke (2)	66	67	66	67	— 1	67	70
79¾	72¾	600	California Packing (4)	73	73¾	73	73¾	+ ¾	73	73¾
26¾	24	4,500	California Petroleum (1)	24½	24¾	24¼	24¾	+ ¼	24¼	25
9¾	1¾	1,100	Callahan Zinc & Lead	2	2	2	2		2	3¼
120¾	89	2,500	Calumet & Arizona (6)	91¾	93	91¾	92¾	+ 1¾	92¾	93
23½	20¾	5,400	Calumet & Hecla (2)	21¾	23¼	21¾	23¼	+ 1¾	23	23¼
68¾	54¾	9,400	Canada Dry G. A. (3)	61¾	62¾	61¾	61¾	+ 1¾	61¾	61¾
215¾	198	3,900	Canadian Pacific (10)	200¾	203	200¾	201¾	+ 1¾	201½	202
194¾	194¾	100	C. P. cfs. full inst. pd. (10)	194¾	194¾	194¾	194¾		196	198
276	247	1,200	Case (J. I.) Thr. M. (6)	247	254¾	247	253	+ 3	253	255
33½	28	400	Central Alloy Steel (2)	28	29	28¾	29¼		29	29¾
82	80	10	Century Ribs. Stls pf. (7)	80¾	80¾	80¾	80¾		80	82
69¾	62½	1,000	Cerro de Pasco Cop. (4)	62¾	63	62¾	63		63	63¾
62½	54½	1,000	Certain-teed Prod. (4)	57¾	57¾	57¾	57¾	+ ¾	57¾	58
120	119	200	Cert.-teed Prod. 1st pf. (7)	119½	120	119½	120		120	120¾
110	110	400	Cert.-teed Prod. 2d pf. (7)	110	110	110	110	+ 7¾	110	112
7	5¾	900	Chandler-Clev. Motor	5¾	6¾	5¾	6¾		6¾	7
694	568	50	Chat.-P. N. B. & T. (16)	624	624	615	620	— 4	615	620
81¾	73	2,300	Chesapeake Corp. (3)	73¾	75	73	73¾	+ ¼	74	74¾
205¾	185¾	2,000	Chesapeake & Ohio (10)	186¾	189¾	186¾	188	+ 1¾	187¾	188¾
12¾	7¾	1,000	Chicago & Alton pf.	8	8	8	8		7¾	8¾
43¾	37¾	100	Chi. & Eastern Illinois	37¾	37¾	37¾	37¾		37¾	38
76	62¾	100	Chi. & Eastern Ill. pf.	69¾	69¾	69¾	69¾		69¾	69¾
13¾	9¾	1,500	Chi. Great Western	9¾	10¾	9¾	10¾	+ ¾	10	10¾
29¾	20¾	1,500	Chi. Great Western pf.	22	23¾	21¾	23¾	+ 1¾	23¾	23¾
49	43¾	200	C., M. & St.P.c.of d.full pd.	49	49	49	49		46¾	48¾
88¾	79¾	1,600	Chi. & Northwestern (4)	80¾	81¾	80¾	81¾	+ 1¾	81	81¾
141¾	125	1,000	Chi. Pneu. Tool (6)	125	126¾	125	126¾	+ 1¾	126	127
110	106	1,400	Chi. R. I. & Pac. (5)	106¾	107¾	106¾	107¾	+ 1	107¾	107¾
110	106¾	100	Chi. R. I. & Pac. pf. (7)	107¾	107¾	107¾	107¾		107¾	108
52¾	43¾	800	Childs Co. (2.40)	44	44	44	44		44	45¾
42¾	37¾	2,200	Chile Copper (2½)	38	39	38	38¾		38¾	38¾
131	85	200	Christie Brown (1.20)	116¾	117	116¾	117		115	120
63	54¾	15,900	Chrysler Corp. (3)	57¾	58¾	57¾	59¾	+ 1¾	59¾	59¾
118¾	110¾	200	Chrysler Corp. pf. (8)	115	115	115	115		114	118
85¾	62	4,000	Cia. Azucar. Stan.	80	83¾	78¾	80	+ 1¾	80	80¾
94¾	77½	3,900	Cluett-Peabody (5)	85¾	90	85¾	90	+ 4¾	89¾	90
137¾	127	1,800	Coca-Cola (5)	128½	130	128	130	+ 2	129	130
111¾	87¾	9,400	Collins & Aikman (4)	89¾	92¾	88¾	90¾	+ 1¾	90¾	91
84½	63	4,000	Colorado Fuel & Iron	70¾	71¾	70¾	71¾	+ ¾	71	71½
118	102	200	Colorado & Southern (2)	106¾	106¾	106	106	— 1	106¼	117
97¾	89¾	600	Columbia Gas & Elec. (5)	91	91¼	90¾	91¼	+ ¼	91¼	91¾
96½	88	800	Columbian Carbon (4)	89	89	89	89	+ 1		
22¾	21	300	Commercial Credit (1)	21½	21¾	21¾	21¾		21¾	22
90	87¾	60	Com'l Credit 1st pf. (6)	89	89	89	89		89	89¾
25¾	23	200	Com'l Credit pf. (1¾)	23¾	23¾	23¾	23¾		23	24
159¾	102¾	1,900	Commercial Solvents (3)	153¾	161¾	153¾	160¾	+ 3	159¾	160
63	62¾	300	Commonw'lth Pow. (2)	63	65	63	65		64	65
52	48	100	Conde Nast Publish. (2)	49¾	49¾	49¾	49¾		49¼	50
25¾	23¾	2,800	Congoleum-Nairn	24	24¾	24	24¾		24¾	24¾
71¾	67	1,200	Congress Cigar (4)	71	71	70	71		71	72
73	72¾	50	Conn. Ry. & L. pf. (4½)	73	73	73	73¾		72¾	74¼
83	79¾	1,000	Consolidated Cigar (7)	80¼	81¾	80¾	81		80¾	81
103	98	100	Consol. Cigar pf. (7)	103	103	103	103	+ 1	101	103
1¼	⅞	100	Consolidated Distributors	1¼	1¼	1¼	1¼	— ⅛	1¼	1¾
139	119¾	17,000	Consolidated Gas (5)	131	131¾	130¾	131	+ 1¾	130¾	131
102¾	101¾	800	Consolidated Gas pf. (5)	103¾	103¾	101¾	101¾		101¾	102
72	71	100	Consol. R. Cuba, pf. (6)	72	72	72	72		71¾	73
4¾	3¾	2,000	Consolidated Textile	3¾	3¾	3¾	3¾	— ⅛	3¾	4
53½	47	300	Continental Bak., Cl. A (4)	48¾	49¾	48¾	49	+ ¾	49	49¾
6	5¾	2,500	Continental Bak., Cl. B.	5¾	5¾	5¾	5¾		5¾	5¾
92¾	87¾	400	Continental Bak. pf. (8)	95	95¾	94¾	95¾	+ ¾	95	95¾
82¾	80¾	4,300	Continental Can (5)	89¾	90¾	89¾	89¾	+ ¾	89¾	90
83¾	75	1,000	Continental Gin	75	75¾	75	75¾		75	75¾
11¾	10¾	500	Continental Motors (80c)	10¾	10¾	10¾	10¾		10¾	10¾
71¾	64¾	3,800	Corn Products Ref. (13)	66	67¾	66¾	67¾	+ ¾	67	67¾
142	123	2,400	Coty, Inc. (g5)	133¾	136¾	133¾	136¾	+ 5	135	136¾
93	83¾	400	Crucible Steel (8)	86	86¾	85¾	86¾		85¾	86¾
7¾	5¾	200	Cuba Cane Sugar	5¾	5¾	5¾	5¾		5¾	6
32¾	26	1,200	Cuba Cane Sugar pf.	28¾	29¾	28¾	29¾	+ ¾	29¾	30
28¾	24	100	Cuba Company	24¾	24¾	24¾	24¾	+ ¾	24¾	25
23¾	19¾	500	Cuba Amer. Sugar (1)	19¾	20	19¾	20	+ ¾	19¾	20
72¾	54	3,900	Cudahy Packing (4)	65¾	67¾	65¾	65¾	+ 1¾	65¾	66
144¾	55	2,300	Curtiss Aero. & M. (1)	57¾	59¾	57¾	57¾		57¾	58
114¾	112¼	100	Cushman's Sons pf. (8)	114	114	114	114	+ 1¼	112	116
55¾	51	1,100	Cuyamel Fruit	52	53¾	52	53¾	+ 1¾	53¾	54¼
46¾	34¾	1,000	Davison Chemical	33	36¾	33	36¾	+ ¾	36¾	36¾
119	115¾	30	Deere & Co. pf. (7)	117	117	117	117		117	117¾
138	103¾	1,200	Delaware & Hudson (8)	103¾	103¾	103¾	103¾	+ 1¾	104¾	105¾
140	125	200	Del. Lack. & West (7)	132	133	132	133	+ 4	131½	133
58¾	50¼	200	D. & R. G. Western pf. (4)	51	51¾	51	51¾	+ ¾	50¾	52
194¾	164¾	400	Detroit Edison Co. (8)	180	181¾	180	181¾	+ 5½	181	182¾
52¾	43	800	Devoe & Ray., Cl. A (2.40)	50¾	51	50¾	50¾		50	50¾
115¾	105	10	Devoe & Ray., 1st pf. (7)	112	113	112	112		112	113
161	134¾	2,200	Diamond Match (†9)	151¾	153¾	150	151¾	+ 1¾	151¾	153½
24¾	17	3,200	Dodge Bros., Class A	17¾	18	17¾	17¾		17¾	17¾
75¾	63	1,200	Dodge Bros. pf. (7)	69¾	70	69¾	70	+ ½	69¾	70
13½	11¼	200	Dome Mines (1)	11¾	11¾	11¾	11¾		11½	12
6¾	3¾	100	Dul., So. Shore & Atlan.	3¾	3¾	3¾	3¾		3¾	4
6¾	3¾	100	Dul., So. Shore & Atl. pf.	3¾	3¾	3¾	3¾		3¾	4
65	55¾	400	Dunhill Internat. (4)	61	61	60¾	60¾	— ¾	60¾	61
335	310	1,500	Du Pont de Nemours (10)	317	321	317	320¼	+ 5¾	318	320
116¾	115¾	100	Duquesne Ltg. 1st pf. (7)	116¾	116¾	116¾	116¾		116	117
171½	163	300	Eastman Kodak (18)	164	165	162½	165	+ 1¾	164	166
21⅜	20	3,300	Eaton Axle & Spring (2)	20	20¾	20	20¾	+ ¾	20	20¾
18	12¾	200	Edelmann & Sons	16	16	16	16	+ ¾	16	16¾
134¾	98	1,900	Electric Auto-Lite (6)	113¾	115¾	113¾	115¾	+ 1¾	115¾	119¾
16	12¾	2,600	Electric Boat	14¾	15¾	14¾	15¾	+ ¾	14¾	15
34¾	32¾	5,900	Electric

MOUNTAIN PRODUCERS CORPORATION

We have available for distribution a descriptive circular regarding this company.

CARL H. PFORZHEIMER & CO.
Specialists in Standard Oil Securities
25 Broad Street New York
Phone Hanover 5484

RIGHTS
Borden Co. Rights
Pacific Gas Rights
Am. Superpower Rts.
Fox Film Rights
Atchison Rights
Lehigh Navigation Rts.
Springfield Fire Rts.
SCRIPS
U. C. Tob. Prod. Scrip
Con. Laund. Pfd. Scrip
Gotham Silk Scrip
SPECIALISTS IN RIGHTS AND SCRIPS
McDONNELL & Co.
Members New York Stock Exchange
120 Broadway, N. Y. Tel. Rector 7800

$48,000
Village of
Boonville, N. Y.
4¼% Water Bonds
FINANCIAL STATEMENT
Assessed Value . . $1,795,112
Net Debt 113,000
Population 2,100
November 1, 1942-51
To Yield 4.00%
Clark Williams & Co.
Members N. Y. Stock Exchange
160 Broadway, New York

BONDS FOR INVESTMENT

CALLAWAY FISH & CO.
Members N.Y. Stock Exchange
37 WALL STREET
NEW YORK

Conservative Margin Accounts Invited
Tooker & Co.
Member N. Y. Stock Exchange
120 Broadway New York
Telephone Rector 0060

FINANCIAL MARKETS

Prices Advance on Stock Exchange—Call Money 4%, Sterling Goes Higher.

Transactions on the Stock Exchange yesterday fell to the smallest total figure in a month; they were actually less than Saturday's two-hour business, but the movement of prices was upward throughout the list. A perceptibly easier rate for money presumably had its part in this recovery, and so did the general belief that the "brokers' loan statement" of Thursday would show considerable reduction for the week. The Wall Street attitude toward that matter has some peculiar aspects. It is conceded that the cutting-down of these credits to any great extent depends on selling of stocks and decline of Stock Exchange prices. Although both of these processes are disliked, their logical effect on loans is greeted with enthusiasm.

But the enthusiasm is apt to be translated into new buying of stocks and a fresh advance of prices, which, so far as they have any effect on the loan account, will naturally increase it again. If these demonstrations were to alternate with equal force, events would simply move in a circle. The probability, is, however, that total credit engagements will be reduced more in the days of Stock Exchange liquidation than they are increased again by the subsequent recovery; for much of the buying such as caused yesterday's recovery was in the nature of "covering purchases" for speculative sales, which do not connote equivalent borrowing at the banks. The day's recovery in prices was irregularly distributed and as a rule not large, but net advances of 2 to 3 points in miscellaneous industrial shares were numerous.

Sterling rose a fraction further, to the highest rate since the first week of January. Its present movement is exactly duplicating that of a year ago this month, though on a higher plane of values. Usually, the period between February and May favors a rise in sterling, and advantage is likely to be taken of that tendency of the season to bring the rate higher, especially if the Government is planning to announce its currency program in the Spring. However it was effected, the maintenance of sterling rates in the last four months has been a memorable achievement. Only once or twice, even in the half-dozen years before the war, did sterling range as high as the present price at this time of year.

Yesterday's arrival of $5,000,000 Russian gold was a curiously interesting incident, from either the economic or political viewpoint. It is apparently new product from the Siberian mines, a source from which the Soviet bank was able to constitute a gold reserve after nearly $300,000,000 gold, left in the old Imperial Bank when the Bolsheviki seized control, had been scattered to the four winds. This present shipment to New York, following similar Russian remittances to London, is doubtless a sign of the present Russian Government's desire to get in step with the practices of international capitalism. That it comes to New York instead of London may be merely the Soviet's expression of resentment at England for terminating official relations.

No slackening in the pace of production is reported in the weekly steel trade reviews, though orders are apparently not increasing as rapidly as in recent weeks. It is natural enough, however, that buying should become more deliberate after the speeding-up of the last six or eight weeks. Prices for steel have also ceased to rise; but The Iron Age calculates that the average price of finished steel products has now recovered the losses of 1927 and stands almost exactly at the level of a year ago.

MACK TRUCKS' PROFIT LESS.

Earnings of $6.59 a Share Reported for 1927 Against $10.81 in 1926.

The net profit of Mack Trucks, Inc., and subsidiaries in 1927 amounted to $5,844,307, after depreciation, Federal taxes and other charges, equal after preferred dividends to $6.59 a share earned on 713,434 common shares, against $8,852,463, or $10.81 a share, earned in 1926.

Sales for the year amounted to $55,270,295, against $69,032,208 in 1926. The surplus after dividends was $425,952, against $3,738,550. At the close of 1927 the company called for redemption the entire issues of first and second preferred stock, aggregating $16,253,591 in par value, leaving only common stock outstanding. The greater part of the funds needed were available, but $7,000,000 bank loans were incurred.

Total assets at the close of 1927 were $69,305,887, against $68,021,639 the year before. Surplus was $51,101,649 against $52,070,331, reserves were $1,632,850 against $2,905,649 and Series A secured notes $2,600,000 against $2,800,000.

REICH TRADE BALANCE WORST IN THREE YEARS

$128,000,000 Excess of Imports Over Exports in January Alarms Germany.

Copyright, 1928, by The New York Times Company.
By Wireless to THE NEW YORK TIMES.

BERLIN, Feb. 21.—Germany's adverse trade balance last month was the worst recorded in the last three years. Figures just published show that the excess of imports over exports during January, 1928, totaled in value 508,000,000 marks (about $128,000,000). This was surpassed only by the excess of imports in January, 1925, which totaled 580,000,000.

Last month's excess of imports over exports was greater by 204,000,000 marks than for the previous month, when it was only 304,000,000 marks.

Especially noticeable were the greatly increased imports of manufactured goods and the seriously reduced exports of the same. The value of imported manufactured goods increased by 17,600,000 marks. On the other hand the value of such exports, on which Germany largely counts to re-establish a favorable trade balance, fell off to the alarming extent of 77,500,000 marks.

The increase in imports of manufactured goods was noticeable especially among textiles and iron goods, while the exports that decreased were primarily among machinery, iron goods, rolling mill products; chemicals; electro-technical articles, toys, dyestuffs, varnishes, glass and leather.

The publication of last month's trade figures has aroused widespread alarm and pessimism. Some experts point out, however, that much of this is unwarranted, since the January record is largely due to the seasonal factor. Nevertheless, even these optimists admit that the situation is far from reassuring.

Their optimism is not such as to blind them to the fact that even when all allowances are made for the seasonal influences the figures are anything but pleasant reading for German eyes. They show clearly that the German post-war trade is still far from normal.

B. M. T. SHOWS GAIN IN JANUARY SURPLUS

But Reports Reduction for Seven Months—Earnings Higher for Three Other Utilities.

The Brooklyn-Manhattan Transit Corporation reported increased surplus after charges in January, but reduced surplus in the seven months to Jan. 31. Earnings follow:

	1928.	1927.
January gross	$3,908,834	$3,847,761
Net aft. tax	1,110,061	1,005,145
Total inc.	1,190,834	1,086,936
Surp. aft. chgs.	523,727	441,740
Seven months' gross	27,586,215	27,177,999
Net after tax	7,711,770	7,705,166
Total inc.	8,201,863	8,295,113
Sur. aft. chgs.	3,647,033	3,752,623

The Diamond State Telephone Company reports for 1927 operating revenue of $1,505,122 in 1927, against $1,457,240 in 1926. Net after depreciation, taxes, interest and other charges, was $353,374, against $360,151.

Gross earnings of the Market Street Railway, San Francisco, in the year to Jan. 31, were $9,810,541, against $9,926,201 in the preceding like period, and net earnings, including other income before retirements, were $1,583,014, against $1,840,673.

Other utility earnings follow:

Ohio Bell Telephone.

	1927.	1926.
Gross	$35,395,373	$32,927,524
Net aft. taxes	7,540,979	7,447,304
Total inc.	8,455,868	7,945,163
Net inc. aft. chgs.	6,290,588	4,133,383
Pfd. divs.	1,975,798	1,975,790
Com. divs.	3,000,000	2,850,000
Other approp.		500,000
Surplus	$1,328,795	$805,593

Consumers' Power.

	1928.	1927.
January gross	$2,571,805	$2,370,875
Net after taxes	1,322,254	1,121,437
Twelve mos. gross	29,913,409	24,305,770
Net after chgs., res. and amort.	8,956,145	7,666,325
Sur. aft. pf. divs.	5,563,061	4,708,261

Tennessee Electric Power.

	1928.	1927.
January gross	$1,112,756	$1,042,626
Net after taxes	537,198	522,257
Twelve mos. gross	12,585,890	11,885,410
Net after chgs., res. and amort.	2,587,229	2,220,238
Sur. aft. pf. divs.	1,329,912	1,246,746

TOBACCO PRODUCTS CORP.

Net Profit for 1927 Was $7,888,279, Against $10,389,528 in 1926.

The Tobacco Products Corporation reports for 1927 a net profit of $7,888,279 after Federal taxes and other charges, equal to $7.21 a share on the common stock after Class A dividends, against $10,389,528, or $11 a share, earned in 1926.

The decline in earnings was due to discontinuance of the policy followed in 1926, whereby a portion of the stock dividend received from the United Cigar Stores was disposed of in the open market, resulting in a profit. In 1927 the directors increased the company's holdings by the purchase in the open market of 206,850 additional shares of United Cigar Stores stock.

Current assets at the end of 1927 amounted to $5,232,965, against $7,596,175 at the end of 1926, and current liabilities were $7,535,323, against $1,578,824. The profit and loss surplus was $7,152,100, against $6,560,937.

Graham Brothers Buy Plant.

The Graham Brothers, manufacturers of Graham-Paige automobiles, have purchased the Karges wagon works in Evansville, Ind. They will manufacture automobile bodies there within four or five weeks, producing from twenty-five to thirty bodies daily at the start.

THE TREASURY STATEMENT.

Special to The New York Times.

WASHINGTON, Feb. 21.—Revenue receipts and expenditures as at close of business Feb. 18, 1928:

Receipts.	This Month.	Corr. Period Last Year.	Fiscal Year 1928.	Corr. Period Fiscal Year 1927.
Customs	$27,205,950.54	$26,189,853.51	$374,534,916.77	$301,582,522.47
Internal rev., income and profits tax	21,432,728.70	23,170,799.01	1,086,929,108.35	1,110,347,907.37
Misc. internal revenue	29,205,060.45	29,174,275.21	391,535,731.47	415,877,906.96
Misc. rcts. proceeds (govt.-owned foreign obl'ns):				
Principal			27,000,540.81	26,565,736.00
Interest	10,000,000.00	10,000,000.00	90,956,140.43	90,353,454.23
Railroad securities	37,406,054.87	3,059,601.20	125,175,971.56	28,141,550.37
All others	283,812.50	685,800.35	4,818,356.81	59,546,266.27
Trust fund rcts. reappropriated for invest.	4,001,386.78	3,255,847.49	42,089,146.12	21,213,806.80
Proceeds sale of surplus property	252,027.49	213,997.49	4,761,454.81	10,759,519.28
Panama Canal tolls, &c.	960,062.33	1,788,746.21	18,000,993.96	18,945,900.00
Rcts. from misc. sources credited direct to app'ns	595,830.24	1,370,908.24	5,920,420.16	9,909,057.76
Other miscellaneous	3,734,468.45	3,924,330.81	126,874,004.60	108,341,737.93
Total ordinary	$140,039,816.24	$106,823,955.42	$2,298,850,572.75	$2,307,928,391.02
Excess of rcts. over total expr's against ord. receipts	12,362,264.50			65,506,366.66
Excess of total expr's charged direct to ord. receipts		15,100,792.03	102,429,615.14	
Total expr's chargeable against ord. receipts	$127,677,551.74	$121,924,747.44	$2,401,280,187.89	$2,289,418,224.36

Balance today, $83,230,067.27.

TOPICS IN WALL STREET.

News, Comment and Incident, On the Stock Exchange and In the Financial Markets.

All the leading financial and commodity markets in the United States will be closed today in observance of Washington's Birthday. Banks also will be closed. Business will be resumed in the financial centres tomorrow morning.

***

The Market Rallies.

In the second "slowest day" of the year stocks rallied smartly on the Stock Exchange yesterday. As a result there was distinctly a better feeling in Wall Stree,t and it was the contention in speculative circles that many stocks were "scraping bottom" before the afternoon recovery came. Evidence was seen of substantial short covering here and there. The market was an unusual one in more than one way. Without any outside encouragement that could be identified, it advanced briskly but unsensationally. The only development of consequence was the reduction in the call money rate from 4½ to 4 per cent., but the market has been so unresponsive to temporary shifts in money conditions of late that this attracted relatively slight attention. Stock market opinion seemed mostly to be that the recovery was the logical result of "readjustment of the technical position."

***

Seeking Equilibrium.

It was quite evident to the casual observer that stocks were trying to get back on an even keel yesterday. For the present, at least, "distressed selling" seemed to be ended and little stock was pressed for sale. There were declines here and there throughout the list, but these were offset by gains, and the "averages" were able to show gain at the close, after six consecutive days of decline. On only two days since the early part of November have transactions in a full business day fallen as low as yesterday's—on Jan. 19, when 1,465,000 changed hands, and on Jan. 17, with 1,558,000. The general impression in the financial district was that almost every one, including the "pools," was willing to stand aside and see what this perplexing stock market will do next.

***

Railway Shares and Traffic.

Railway shares advanced with the rest of the market yesterday, but this was not associated by railroad men with any evidence of change in the railway position, notwithstanding the fact that two out of four railroads reporting January earnings yesterday showed better net returns than a year ago. Opinion as expressed yesterday regarding the immediate railroad outlook was one of caution and reserve regarding traffic and earnings during the first quarter.

***

Commercial Loans Increasing.

Indications of a pick-up in business were read yesterday into the weekly loan figures of the member banks of the Federal Reserve system throughout the country, which reflected a trend contrary to that which existed prior to the advances in rediscount rates. Loans made on stocks and bonds decreased in the last week, while commercial loans increased, indicating that the nation's business is taking a larger proportion of bank credit while smaller portions are going into the stock market. While stock and bond loans are still much higher than at this time last year they have been appreciably reduced since the first of this month. If a diversion of funds from speculation was the object of the rediscount rate advances, as many believe, the readjustments now are making themselves effective.

***

An Easier Money Market.

The decline to 4 per cent. in call money yesterday, the first time that rate had been in force since Feb. 9, was not the only sign of an increasing abundance of available funds. In the time money market an increasing proportion of time loans were made at 4½ per cent. as against the 4⅝ per cent. rate which had been general recently. The market next week will face the usual month-end requirements, which as a rule result in a stiffening of rates, but after that a gradual easing off is expected. The present ease was attributed yesterday to the heavy liquidation which has taken place in the stock market in the last week. This is expected to be reflected in a material reduction in brokers' loans this week.

***

London May Get Gold.

While sterling exchange at the close of business yesterday showed little or no change from the final quotations of the previous day, the possibility of gold shipments from New York to London continued to be the subject of serious discussion in banking circles. The present rate on sterling is 2⅝ cents above the level that prevailed at this time last year, and a differential of about this amount has prevailed during most of the Winter. Effective cooperation between the Bank of England and the Federal Reserve Bank is seen in the fact that sterling this Winter never went more than a shade below par, and it is assumed that equally effective control will be maintained throughout this year. The present rate is only ⅝ cent below that at which gold moved from New York to London last December.

***

Electrical Exports.

It was stated yesterday that the export branch of the American electrical manufacturing industry is now converging on the South American trade. The activities of American interests in the Brazilian utility field have been accompanied by development of business for electrical manufacturers there. Elsewhere in Latin America there is said to be some demand, although this is a highly competitive field. Nevertheless, American interests feel that it is the most promising area in view of the disorder in China, the liquidation in Japan and the quietness of other export fields.

MONEY.

TUESDAY, FEB. 21, 1928.

Money market was a trifle easier in quotation and tone. On the Stock Exchange call loans dropped to 4 per cent. in early afternoon, lowest since Feb. 9. Renewals were placed at 4¼. Counter trading was reported at 3⅞. In time money, business was done at 4⅛ and 4⅝ per cent., whereas the outside figure had been the ruling charge for the last week. Turnover was only moderate, however. Commercial paper and acceptances were unchanged.

Call Loans.

Renewals.	High.	Low.	Last.	Monday. Last	Year Ago.
4¼	4¼	4	4	4½	Hol.

Time Loans.

	Tues-day.	Mon-day.
Sixty-ninety days	4⅛@4¼	4¼@4⅜
Four, five and six months	4⅛@4¼	4¼@4⅜

Commercial Paper.

	Tues-day.	Mon-day.
Best names, 4 to 6 months	4	4
Other names, 4 to 6 months	4¼	4½

Rediscount Rate, N. Y. Reserve Bank.

Rate on all classes of rediscountable paper, 4 per cent. Rate effective Feb. 3, when it was advanced from 3½ per cent., which had been in effect since Aug. 4, 1927.

Bankers' Acceptances.

Call loans against acceptances 3¼

Prime bankers' acceptances, eligible for purchase or rediscount by Federal Reserve Banks. Rates quoted are for discount at purchase:

	Bid.	Asked.
30 days	3⅝	3¼
60 days	3¼	3⅜
90 days	3⅜	3½
Four months	3½	3⅝
Five months	3⅝	3¾
Six months	3⅝	3¾

London Market.

Money ½ up at 3⅝ per cent.; short bills unchanged at 4⅛@4⅜ per cent.; three months' bills unchanged at 4¼@4⅜ per cent.

Gold bullion unchanged at 84s 11½d. Bank of England sold £127,000 in bar gold, destination not reported.

Clearing House Exchanges.

Exchanges at the New York Clearing House, $1,503,000,000; balance, $129,000,000; Federal Reserve credit balance, $111,000,000; holiday this day a year ago.

SILVER BULLION.

Bar silver in London unchanged at 26 3-16d per ounce; New York price unchanged at 57¼c.

Range for 1928:

	Highest.		Lowest.	
London	26⅝d	Jan. 6	25 5-16d	Jan. 19
New York	57⅜c	Jan. 5	56⅝c	Jan. 19

Range for 1927:

	Highest.		Lowest.	
London	28d	Feb. 3	24⅛d	Jan. 5
New York	60c	Feb. 5	53⅝c	Jan. 5

MARKET AVERAGES.

Tuesday, Feb. 21, 1928.

STOCKS.

	High.	Low.	Last.	Ch'ge.
25 railroads	114.63	113.87	114.38	+.12
25 industrials	237.68	235.56	236.96	+1.97
50 stocks	176.26	174.46	175.67	+1.55

DAILY RANGE OF 50 STOCKS.

	High.	Low.	Last.	Ch'ge.
Feb. 20	175.65	173.13	174.12	— .05
Feb. 18	174.95	173.58	174.17	— .79
Feb. 17	177.50	174.85	174.96	—2.91
Feb. 16	178.96	176.85	177.87	— .37
Feb. 15	178.80	177.33	178.24	— .23
Feb. 14	179.81	178.06	178.47	— .64
Feb. 13	179.53	179.13	179.11	+ .53

MONTHLY RANGE OF 50 STOCKS.

	High.		Low.		Last.
1928.	180.81	Feb. 2	173.13	Feb. 20	175.67
1927.	148.00	Feb. 28	138.25	Feb. 1	147.32
1926.	139.16	Feb. 13	129.67	Feb. 27	130.22
1925.	111.75	Feb. 27	105.70	Feb. 17	110.74
1924.	88.56	Feb. 1	84.24	Feb. 19	85.36

YEARLY RANGE OF 25 RAILROADS.

*1928.	120.34	Jan. 6	112.84	Feb. 20	114.38
1927.	124.22	Oct. 4	99.54	Jan. 4	119.39

YEARLY RANGE OF 25 INDUSTRIALS.

*1928.	246.74	Jan. 24	233.42	Feb. 20	236.96
1927.	247.48	Sep. 16	171.49	Jan. 25	244.54

YEARLY RANGE OF 50 STOCKS.

*1928.	183.22	Jan. 4	173.13	Feb. 20	175.67
1927.	145.73	Feb. 18	135.82	Jan. 27	144.17

FULL YEARS.

1927.	185.47	Oct. 4	135.82	Jan. 27	181.96
1926.	142.35	Dec. 20	100.62	Mar. 30	136.53
1925.	138.21	Dec. 28	101.16	Mar. 30	137.46
1924.	107.23	Dec. 31	82.26	Apr. 22	106.72
1923.	92.32	May 7	77.15	Oct. 29	84.15

DOMESTIC BONDS.

		Net Change. Day.	Month.	Year.
40 issues	92.23	—.02	—.82	+1.92

DAILY RANGE 40 DOMESTIC BONDS.

Feb. 20	92.35	—.05	Feb. 16	92.09	+.02
Feb. 18	92.40	—.23	Feb. 15	92.67	—.07
Feb. 17	92.63	—.06	Feb. 14	92.74	+.01

YEARLY RANGE OF 40 BONDS.

	High.		Low.		Last.
*1928.	93.33	Jan. 24	92.53	Feb. 21	92.53
†1927.	90.50	Jan. 28	89.47	Jan. 5	90.41

FULL YEARS.

1927.	92.98	Dec. 3	89.47	Jan. 3	92.30
1926.	89.75	Dec. 30	85.59	Jan. 4	89.40
1925.	85.44	Dec. 31	81.99	Jan. 5	85.44
1924.	82.46	Dec. 4	76.95	Jan. 2	81.90
1923.	79.45	Jan. 2	75.53	Oct. 2	79.71

FOREIGN BONDS.

		Net Change. Day.	Month.	Year.
10 Govt. issues	106.62	+.01	—.27	+1.26

DAILY RANGE OF FOREIGN BONDS.

Feb. 20	106.91	—.03	Feb. 16	107.01	+.11
Feb. 18	106.94	—.1	Feb. 15	106.90	—.06
Feb. 17	106.94	—.07	Feb. 14	106.93	—.11

YEARLY RANGE OF FOREIGN BONDS.

	High.		Low.		Last.
*1928.	107.19	Jan. 19	106.51	Jan. 3	106.92
†1927.	105.96	Jan. 28	104.62	Jan. 5	105.56

FULL YEARS.

1927.	106.72	Oct. 3	106.12	Jan. 5	106.50
1926.	105.97	Dec. 13	102.60	Mar. 31	105.02
1925.	103.80	Nov. 16	101.04	Jan. 2	103.24
1924.	102.05	Nov. 26	97.71	Jan. 5	106.10
1923.	101.14	June 7	96.92	Jan. 20	97.33

*To date. †To corresponding day last year.

FINANCIAL ADVERTISEMENT. FINANCIAL ADVERTISEMENT.

LOST OR STOLEN SECURITIES

Advertising rate (includes listing when recovered), $3 per double column line.

Security	Amount	Number	Reported by
National Dairy Products, 6s/40	$1,000 BONDS	M14351	
Manufacturers Financial, 6s/31.	$9,000	M5011-14 incl., M5082, M7953, M10208, M11741, M12278	
A. L. Smith, 6½s/33	$3,000	M4175, M3809, M8810	
Morgantown Kingwood Eq. Tr., 6s/30	$500	K4-8 incl.	Frank B. Cahn & Co. 120 Broadway, N. Y. C.
Interocean Oil 1st Mtg., 7s/35	$8,000	1961-68 incl.	
Waukesha Lime & Stone, 6s/37.	$8,000	M64-71 incl.	
Ill. Hotel Bldg., 1st Mtge. & Leasehold, 6½% serials	$35,000	M75-77, M80-90, M202-221, M237-247, M-262, M425, M-421	
Ill. Hotel Bldg. 1st Mtge. & Leasehold, 6½% serials at $500 each	$5,000	D241, D242, D-245, D246	

NOTICE—IS HEREBY GIVEN TO SHOW CAUSE TO ISSUING COMPANIES WHY DUPLICATES SHOULD NOT BE ISSUED AND TO TRANSFER AGENTS TO FILE STOP ORDERS.

His outstanding characteristics were sound judgment, good management and unquestioned integrity—three important features to look for in a bank.

THE CHEMICAL NATIONAL BANK OF NEW YORK
FOUNDED 1824

for investment
The Alliance Realty Corporation
6% Cumulative Preferred Stock

The Company is one of the important real estate organizations in New York City. It has been actively and successfully engaged in buying and selling real estate in the Borough of Manhattan since its incorporation in 1899.

Dividends have been paid on the capital stock each year since 1902. Net earnings available for payment of dividends for the calendar year 1927 were more than 3 times requirements on Preferred stock to be outstanding.

Price to yield 6.00%

Please send me further information concerning THE ALLIANCE REALTY CORPORATION 6% Cumulative Preferred Stock.
Name
Address
City
OLD COLONY CORPORATION
Owned and Controlled by New England's Largest Trust Company
38 Exchange Place
NEW YORK CITY

Underwriters—Distributors of high grade Railroad, Public Utility and Industrial Bonds
McKinley & Company
Members New York Stock Exchange
Wall Street New York

HENRY CLEWS & CO
Members N. Y. Stock Exchange
7-9-11 BROADWAY (Ground Floor)
BONDS
STOCKS
Letters of Credit
BRANCHES
125 Broadway
26 Union Sq.
425 Fifth Ave.
405 Fifth Ave.
61 E. 42d St.
125 E. 57th St.
44 Court St., Bklyn.

WATSON & WHITE
Members New York Stock Exchange
149 Broadway New York

The New York Trust Company
Capital, Surplus & Undivided Profits - - - $33,000,000

BANKING UPTOWN

Our Fifth Avenue Office, located in the heart of the important Plaza district, is equipped to render a complete commercial banking and trust service.

100 Broadway
57th St. & Fifth Ave. 40th St. & Madison Ave.

Nine Convenient Offices of The New York Times in Metropolitan New York

THE NEW YORK TIMES, which publishes more high-grade censored classified advertising than any other New York newspaper, is the foremost medium for such announcements.

Persons who wish to place classified advertisements in The New York Times may avail themselves of the facilities of any of the following offices, where expert trained clerks are ready to accept all orders and render assistance in the wording of announcements:

TIMES BUILDING—*Times Square* Open day and night.
*TIMES BUILDING—*Subway Level* Open from 8:30 A. M. to 6:00 P. M.
TIMES ANNEX—*229 West 43d Street* Open day and night.
DOWNTOWN—*7 Beekman Street* Open from 7:00 A. M. to 12:30 P. M.
HARLEM—*137 West 125th Street* Open from 8:30 A. M. to 11 P. M.
BROOKLYN—*390 Washington Street* Open from 8:30 A. M. to 11 P. M.
*BRONX—*2329 Third Avenue* Open from 8:30 A. M. to 6:00 P. M.
*FORDHAM—*120 East Fordham Road* Open from 9:00 A. M. to 6:00 P. M.
*NEWARK, N. J.—*17 William Street* Open from 8:30 A. M. to 6:00 P. M.
Telephone Mulberry 3900.
*Closed Sundays.

The New York Times
Courteous, efficient attention also given if you telephone your advertisements to LACkawanna 1000

American Superpower Corporation

$6 Preference Stock
(*When Issued*)

Bought—Sold—Quoted

F. S. Smithers & Co.
Members New York Stock Exchange
19 Nassau St. New York

TREASURY'S PLANS FOR MARCH AWAITED

Securities for $550,000,000 to Fall Due—Refunding of Part Expected.

LIBERTY BOND OFFER LIKELY

Wall Street Looks for Secretary to Make Second Bid—Federal Reserve Banks Notified.

The United States Treasury Department has begun preparations for its quarterly financing next month, and the financial district believes that at the same time Secretary Mellon will take the second step in the program of refunding the Third Liberty Loan 4¼ per cent. bonds, which will mature on next Sept. 15. On Jan. 9 the Treasury offered an exchange of new 3½ per cent. notes for the Third Liberty bonds, and this resulted in the retirement of $603,000,000 of Thirds, leaving $1,544,000,000 outstanding.

In retiring the Second Liberty Loan last year Secretary Mellon, in his second exchange plan, offered long-term 3⅜ per cent. bonds, and it is expected that a long-term issue will be offered this year. Many bankers believe, however, that the long-term offer will be held back until later in the year, possibly until the next quarterly financing in June, on the theory that money rates will be lower next Summer than they are now, offering better interest terms to the Treasury. The 3⅜s sold last year now are selling in the market on a yield basis of about 3.14 per cent., and it is believed the Treasury in June could sell a long-term issue with a 3⅛ per cent. coupon, which would be the lowest interest rate since the war for such securities. After the forthcoming financing the Treasury will still have six months to complete the refunding of the Third Liberties. Last year a series of exchange offers was made, beginning in March, by which the Second Liberty Loan was retired.

While major interest will centre in the offer of an exchange that may be made for third Liberties, the Treasury also will arrange for the regular quarterly maturities in March. A total of about $550,000,000 of Treasury securities will mature next month, although the original offerings amounted to $564,000,000. These consisted of $314,000,000 of 3¼s sold a year ago and $250,000,000 of 3s sold last September. The 3¼s sold slightly below par for a time last year and the British Government purchased considerable amounts of them to be turned in to the United States Government as part of an instalment of the British war debt to this country. New securities will be issued in connection with these maturities, but the amount has not yet been determined. To offset the maturing certificates in part, the Treasury next month will receive quarterly income tax payments.

The Federal Reserve Bank of New York notified all the member banks in the district yesterday that Treasury financing may be expected soon in order that they may be prepared to make subscriptions. Announcement of the amount and terms is expected within about ten days.

BONDS RALLY WITH STOCKS

Convertible Issues Affected Most—Transactions Light.

Trading in the bond market was the smallest for any full day this year, and prices reflected no important trends. Activity was confined largely to convertible and similar issues which had been depressed by weakness in the stock market and which displayed a brisk rallying power yesterday in sympathy with the recovery in stocks. Today's holiday tended to keep some traders out of the market, and the easier trend in money rates received little attention from investors in the listed market.

Brooklyn Union Gas 5½s moved up sharply, and there were gains in Andes Copper 7s, Liquid Carbonic 6s, Pathé Exchange 7s and other issues which have had wide swings in prices in recent weeks. Seaboard Air Line bonds, which had been depressed for several days, turned firm, and there was a better tone in Florida East Coast 5s. There was little movement among first-grade investment issues, but they were firm for the most part.

The foreign bond group was dull but steady. United States Government obligations were traded in in large amounts, but showed little change in prices, with the exception of a loss of ⅜ point in Treasury 3⅜s.

Chain Store Issues

S. S. Kresge
Peoples Drug
F. W. Woolworth
H. C. Bohack & Co.

Nedick's Incorporated

Bought—Sold—Quoted

PALMER AND COMPANY
ESTABLISHED 1901
MEMBERS NEW YORK STOCK EXCHANGE
44 WALL STREET NEW YORK
TELEPHONE BEEKMAN 1170

BOND SALES ON STOCK EXCHANGE—TUESDAY, FEBRUARY 21, 1928.

Day's Sales.	U. S. Govt.	Domestic.	Foreign.	Total All.
Yesterday	$784,000	$5,180,000	$2,820,000	$8,784,000
Monday	1,770,000	6,230,000	3,354,000	11,354,000
Year ago.......	Holiday	Holiday	Holiday	Holiday
Two years ago.	1,033,500	6,605,000	2,151,000	9,789,500

Year to Date.	U. S. Govt.	Domestic.	Foreign.	Total All.
1928	$34,029,500	$295,533,800	$145,435,500	$474,998,800
1927	36,351,650	386,906,200	179,342,700	602,600,550
1926	46,350,400	363,539,400	96,117,750	506,007,550
1925	71,242,550	460,491,500	105,095,000	636,829,050

UNITED STATES GOVERNMENT LOANS.

Range Since Date of Issue High.	Date.	Low.	Date.	Range 1928 High	Low.	Sales in 1,000s.	Issue.	Open.	High.	Low.	Last.	Net Change.	Closing Bid.	Asked.	Yield
103.1	Oct. 19, 1922	86.1	June 2, 1921	101.26	101.12	10	Liberty 3½s, 1932-47.......	101.19	101.19	101.19	101.19	..	101.19	101.23	3.09
103.30	Mar. 9, 1927	84.00	May 21, 1920	103.15	102.31	4	Liberty 1st conv. 4¼s, 1932-47	102.31	103.1	102.31	103.1	—.1	102.31	103.1	3.49
102.23	Aug. 5, 1924	85.20	Dec. 20, 1920	100.26	100.12	47	Liberty 3d 4¼s, 1928.........	100.14	100.15	100.14	100.15	..	100.15	100.16	3.28
104.12	Mar. 9, 1927	82.00	May 20, 1920	104.00	103.21	80	Liberty 4th 4¼s, 1933-38.....	103.24	103.25	103.23	103.23	..	103.23	103.25	3.51
104.6	Mar. 9, 1927	82.15	May 20, 1920	103.30	103.19	3	Liberty 4th 4¼s registered...	103.20	103.20	103.20	103.20	—.1	.....	.....	..
116.6	Jan. 7, 1928	98.1	Mar. 27, 1923	116.6	114.22	249	Treas. 4¼s, 1947-52..........	115.10	115.15	115.6	115.14	..	115.13	115.15	3.18
111.12	Jan. 9, 1928	100.9	Dec. 23, 1924	111.12	109.21	267	Treas. 4s, 1944-54...........	110.15	115.15	110.6	110.14	..	110.13	110.15	3.19
108.10	Jan. 10, 1928	100.12	Mar. 23, 1926	108.10	106.27	102	Treas. 3¾s, 1946-56..........	107.22	107.22	107.10	107.20	—.2	107.16	107.20	3.19
103.10	Jan. 7, 1928	100.8	July 12, 1927	103.10	102.00	22	Treas. 3⅜s, 1943-47..........	102.28	102.28	102.24	102.28	—.2	102.27	102.29	3.14

Quotations after the decimal point in the above table represent one or more 32ds of a point.

GUARANTEED STOCKS.

	Rate.	Bid.	Asked.
Alabama & Vicksburg	6	125	135
Alb. & Susquehanna R. R. ...	11	226	....
Atlanta, Birmingham Coast.	5	103	....
Atlanta & Char. Air Line...	9	187	190
Canada Southern R. R.	3	63	65
Carolina, Clinchfield & O.	4-5	95	97
Do stamped	5	105	106
Cleveland & Pitts. R. R.	7	84	....
Erie & Kalamazoo	6½	82	....
Fort Wayne & Jackson pf...	5½	114	118
Georgia R. R. & Bank.......	11	235	240
Lackawanna R. R. of N. J.	4	88	90
M., St. P. & S. S. M.	4	70	71
Morris & Essex R. R.	3.87	87	88
Mobile & Birmingham pf...	4	85	87
N. Y., Lack. & Western.....	5	111	114
Northern R. R. of N. J.	4	72	75
Oswego & Syracuse	9	96	98
Pitts., Ft. W. & Chic. pf...	7	164	167
Do pf	7	67	70
Peoria Bureau V............	7	135	...
Pitts., B. & Lake Erie......	3	34	...
Rensselaer & Saratoga	6.92	145	148
Un. N. J. Ry. & Can.	10	226	230
Vicksburg, Shreve. & Pac..	5	105	107

FOREIGN BONDS.

[illegible]

DOMESTIC BONDS.

[illegible]

Insurance Securities Co., Inc.
(*Union Indemnity Group*)

Price $27.50 per share yielding over 5% at current dividend rate of $1.40 per share per annum

Descriptive circular upon request

PRINCE & WHITELY
Established 1878
MEMBERS NEW YORK STOCK EXCHANGE
25 BROAD ST. NEW YORK
Uptown Office: Hotel St. Regis

Park Lane Corporation

1st Mtge. Leasehold 6½% Sinking Fund Gold Bonds

Due June 1, 1943

The thirteen story Park Lane is of the finest residential hotel construction and is in the heart of the highly developed Park Avenue section.

A Seasoned Bond

Price 100 and interest to yield 6.50%

EDMUND SEYMOUR & CO. INC.
Established 1887
44 Wall St., New York
Tel. Bowling Green 2248

RAILWAY EQUIPMENT BONDS

EVANS, STILLMAN & CO.
Members New York Stock Exchange
60 BROADWAY NEW YORK

Complete Investment *and* Brokerage Service

G. M.-P. MURPHY & CO.
Members N. Y. Stock Exchange
52 Broadway, New York
Washington, D. C. Richmond, Va.

RIGHTS

We offer complete facilities for the execution of orders in all markets at our branch office at

334 MADISON AVENUE
at 43rd Street
Telephone Vanderbilt 6671

PYNCHON & CO.
Members New York Stock Exchange
111 Broadway
Telephone Rector 0970
Savoy-Plaza Hotel Tel. Regent 7650
N. Y. Cotton Exchange Bldg. Tel. Bowling Green 2738

Triplex Safety Glass Co., Ltd.
Manufacturers of
TRIPLEX NON-SHATTERABLE GLASS

Analysis furnished on request

HILSON & NEUBERGER
Members New York Stock Exchange
100 BROADWAY NEW YORK
Telephone Rector 2300

The Comptroller of the State of New York

will sell at his office at Albany, New York, March 6, 1928, at 1.00 o'clock P. M.

$22,500,000.00

Serial Gold Bonds of the

State of New York

Principal and Interest Payable in Gold Coin. Exempt from all Federal and State Income Taxes.

$12,500,000.00 for State Institutions Buildings
$10,000,000.00 for General State Improvements

The interest will be paid semi-annually on March 1st and September 1st, the principal maturing in series as follows:

State Institutions Buildings—These bonds will bear a coupon rate of 3½%. $500,000.00 maturing annually on March 1st in each of the years from 1929 to 1953, both inclusive.

General State Improvements—$7,600,000.00, of which $304,000.00 will mature annually on March 1st in each of the years from 1929 to 1953, both inclusive.

General State Improvements—$2,400,000.00, of which $48,000.00 will mature annually on March 1st in each of the years from 1929 to 1978, both inclusive.

Bidders for the General State Improvement bonds will be required to name interest rates on each issue not exceeding four per centum per annum expressed in multiples of ¼ of 1%. Comparison of bids will be by taking the aggregate of interest on all issues at the rates named in the respective bids and deducting therefrom the premium bid. No higher rate of interest shall be chosen than shall be required to insure a sale at par, and all bonds of each issue shall bear the same rate of interest.

No bids will be accepted for separate maturities, or for less than par value of the bonds nor unless accompanied by a deposit of money or by a certified check or bank draft, payable to the order of the Comptroller of the State of New York for at least two per cent of the par value of the bonds bid for.

All proposals together with security deposits must be in a sealed envelope, endorsed "Proposal for Bonds", and directed to the Comptroller of the State of New York, Albany, New York.

The net State Debt of the State of New York on January 1, 1928, amounted to $243,289,511.07, which is less than 1% of the total assessed valuation of the real and personal property of the State subject to taxation for State purposes.

Circular descriptive of these bonds, sinking funds, etc., will be mailed upon application to

MORRIS S. TREMAINE, *State Comptroller*,
Albany, N. Y.

Dated February 18, 1928, at Albany, New York.

Devoe & Raynolds Co., Inc.
Class "A"

Republic Iron & Steel Co.

Analysis on Request

Dunscombe & Co.
Members New York Stock Exchange
71 Broadway New York

Frederick Peirce & Co.
BONDS FOR INVESTMENT
60 Wall Street, New York
207 So. Fifteenth St., Philadelphia

DAILY BULLETIN
Copy on request
McCLURE, JONES & CO.
Members New York Stock Exchange
115 Broadway, N. Y. Phone 7602 Rector

What To Invest in Now

Follow the guidance of reliable, unbiased experts. If you wish to buy sound, undervalued securities at the right time, subscribe for America's Investment Weekly. A year's subscription for *The Financial World's* Threefold Investment Service costs only $10. Send for FREE "acquaintance" copy today.

The FINANCIAL WORLD
Louis Guenther, Publisher
America's Investment Weekly
53-A Park Place New York

The Equitable's Bond Department

is located on the second floor of our new building

Main Entrance

11 Broad Street

We will be pleased to welcome you in these new offices, especially equipped for our customers' comfort and convenience.

THE EQUITABLE TRUST COMPANY OF NEW YORK
11 Broad Street

247 Broadway 79 Madison Avenue
355 Madison Avenue

DD EST. 1870

We have prepared an analysis of

The National Cash Register Company

A copy will be sent upon request

Dominick & Dominick
Members New York Stock Exchange
115 Broadway, New York
414 Walnut St., Cincinnati

Lawrence Stern *and* Company

231 So. LaSalle Street, Chicago

BOARD OF DIRECTORS

WILLIAM WRIGLEY, Jr., Chairman of the Board of William Wrigley Jr. Company
JOHN HERTZ, Chairman of the Board of Yellow Truck & Coach Manufacturing Co.
ALBERT D. LASKER, Chairman of the Board of Lord & Thomas and Logan
CHARLES A. McCULLOCH, President of The Parmelee Company
HERBERT L. STERN, President of Balaban & Katz Corporation
ALFRED ETTLINGER, Vice President
JOSEPH J. RICE, Vice President
LAWRENCE STERN, President

This company conducts a general securities business, originating and participating in high-grade investment issues.

DIVERSIFY!

Holdings in several classes of securities give better balanced investments.

ODD LOTS

Make this method of safeguarding more available to the average investor.

Large or small orders given the same careful attention.

Write for convenient handbook on Trading Methods and Market Letter E-3.

CHISHOLM & CHAPMAN
Members New York Stock Exchange
52 Broadway New York
Telephone Hanover 2500

Metropolitan Chain Stores, Inc.

Isaac Silver & Brothers Co., Inc.

Preferred and Common Stocks

Details upon request

George H. Burr & Co.
57 William St., New York
Telephone: John 4890
CHICAGO PHILADELPHIA BOSTON

VETO HANGS OVER THE REID FLOOD BILL

Coolidge Holds It Would Give No More Protection and Cost Five Times Army Plan.

ORDERS LATTER REVISED

"River Group" in Congress Hears Its Committee Report for Local Share in Costs of Control.

WASHINGTON, Feb. 21.—President Coolidge is opposed to the Reid flood control bill, holding that it would entail expenditure of more than $1,500,000,000, and that it is not wisely conceived legislation.

His opposition is represented as so strong as to indicate that he would veto a measure sent to him embodying anything like the plan or expenditure proposed in the pending bill.

In the opinion of the President, the bill presented to the House is impractical, unsound in conception and too inclusive. It is not confined entirely to the Mississippi disaster, and, in his opinion, is framed to cover all the rivers between the Appalachian ranges and the Rocky Mountains.

Its enactment, the President believes, would represent the greatest expenditure the Government has undertaken except in the World War.

Opposed to Commission.

The President's opposition is not confined to the all-inclusive features but extends to many other provisions. Creation of a new commission to direct flood control plans and assess the expenditures on the States and localities is objectionable to him, as is the proposal for the construction of gauge levels.

His conclusion is that the Reid measure would not offer any more protection to the flood section than the Administration plan evolved by Army engineers, and that it would cost five times as much.

The President thinks that the Reid bill is laden with an appeal to those States with tributaries to the Mississippi, regarding the provision that levees shall be built along the tributaries, as well as along the Mississippi River, in that light.

The plan is viewed by him as representing an attempt to enlist Congressional support rather than being directed to the construction of necessary protection on the Mississippi River.

President Coolidge has never shown more opposition to a measure pending in Congress than he has to this, except, perhaps, the Soldiers' Bonus bill. His interest is represented as twofold, first, to get proper legislation for the affected region, and, second, to conserve the fiscal resources of the Government.

Conferring on a New Bill.

He desires to see adequate flood-control plans provided and all other propositions taken care of at this session, but without wiping out a surplus and making tax reduction impossible, it is said.

He has cautioned Congress that tax reduction rests with that body and he does not intend to veto what he regards as proper legislation.

The President has been conferring with House leaders and others interested in flood control, hoping to work out a bill that would be practicable and at the same time not involve a total outlay in excess of $300,000,000.

He has instructed Major Gen. Edgar Jadwin of the army engineers to revise the Administration bill, especially with respect to a new plan for fixing the amount of money to be contributed by the local communities, which was 20 per cent. in the original plan.

"River Group" Hears Report.

Something of the attitude of the President toward the Reid bill was reflected in views expressed by members of the "River group" in the House at a meeting this afternoon.

The "River" men in Congress from Middle Western States are attacking the Reid measure, chiefly because it does not include the Missouri and some other tributaries of the Mississippi in the proposed protective system.

At a meeting last week, a committee, of which Representative Strong of Kansas is Chairman, was named to analyze the bill and make recommendations for its amendment when it comes before the House. That committee made its report this afternoon.

"We find," the report said, "that the provisions imposing upon the President the duty of constructing the works through a commission imposes upon the President such a burden of supervision, minute and in detail as to be incompatible with his high office, and respectfully recommend that, consistent with former congressional enactment, the jurisdiction be conferred directly upon the commission, and the verbiage of the bill has been so modified.

Local Aid Held Necessary.

"It is the consensus of opinion of the committee that it will be difficult to have any new legislation enacted into law with reference to flood control on the Mississippi and tributaries that does not provide for local contributions on the tributaries of 30 per cent. and on the lower Mississippi of 20 per cent.

"However, owing to the fact that some localities have in the past contributed their full share and others are financially unable at the present time to meet such contributions, the instrumentalities provided in any legislation to assess such local contributions should take such situations into consideration and so distribute the same or delay payment of the same as would equitably and justly meet such contributions."

San Francisco Trading Change.

The San Francisco Stock Exchange, which for many years has broken its day into morning and afternoon sessions, has voted to hold continuous trading on and after March 1. The market will open at 9:30 A. M., Pacific Coast Time, and continue until 2:30 P. M. On Saturday trading will close at 11 A. M. The change has been advocated by many of the San Francisco brokers as well as by New York brokers who have business interests on the Coast.

Banking Institute to Dine.

The New York Chapter, Inc., American Institute of Banking, will hold its twenty-seventh annual banquet in the Hotel Astor on Saturday, Feb. 25. Governor Roy A. Young of the Federal Reserve Board, Cameron Beck, personnel director of the New York Stock Exchange, and Harold J. Stonier, educational director of the institute, will speak. President Nelson M. McKernan of the chapter will be toastmaster.

SELLING FOLLOWS ADVANCE IN COTTON

Distribution of a Large Block of July Provides Contracts in Excess of Absorption.

After an early advance which represented an improvement of nearly one-half cent from low levels at the close of the week, the cotton market came under the heaviest selling pressure in some time yesterday and closed at a loss of 3 to 9 points. The distribution of a block of July, estimated at 30,000 to 40,000 bales and believed to represent the release of an equal amount of spot cotton in the South, supplied more contracts than could readily be absorbed. Active liquidation of March prior to notices Friday also influenced the course of prices.

During the first two hours' trading the larger portion of business was transacted at an improvement of about 10 points over previous closing levels. A further recovery occurred in American contracts in Liverpool, while Indian spot quotations advanced $1 a bale and Egyptian cotton in Alexandria rose sharply about $3 a bale on reports of unfavorable progress of the crop in Africa. Active covering in New York developed, in part due to a holiday in New Orleans, and arbitrage interests took new crop deliveries here against sales in Liverpool. The spread between the two markets has widened recently, October here selling about one cent under Liverpool, compared with three-quarters of a cent two weeks ago. Foreign houses bought March, strengthening that month at one time, but later in the session steady liquidation of March contracts increased the discount under May to 25 points, compared with 15 points at times Monday.

On the advance above 18¾ cents for new crop deliveries and around 18.40 for the May position, the market came under steadily increasing pressure. The distribution of blocks of July, as well as October and December, in combination with the reduction in March obligations, had a depressing effect the last hour of the session. Prices eased off a dollar a bale until March sold below 18 cents, when purchases of that month in final trading steadied the list.

The cotton meeting at Jackson, Miss., adjourned after adopting a resolution recommending a reduction of 10 per cent. in acreage this Spring, through credits and diversification in planting.

Yesterday's quotations follow:

	Open.	High.	Low.	Close.	Day.
March	18.18	18.20	17.94	18.02-.03	18.09-.10
May	18.37	18.40	18.17	18.23-.25	18.27-.28
July	18.40	18.44	18.20	18.27-.28	18.30-.32
Oct.	18.23	18.27	18.04	18.09-.10	18.16-.18
Dec.	18.26	18.26	18.03	18.09	18.18
Jan.	18.18	18.18	17.99	18.03	18.08a

The local market for spot cotton was quiet, 10 points decline, 18.50c for middling upland.

Southern spot markets were: Galveston, sales 1,921 bales, 18.10c, 5 points decline; New Orleans, holiday; Savannah, sales 104 bales, 18.12c, 7 points decline; Augusta, sales 66 bales, 18.31c, 7 points decline; Memphis, sales 2,675 bales, 17.50c, 10 points decline; Houston, sales 662 bales, 17.95c, unchanged; Little Rock, sales 189 bales, 17.50c, unchanged; Dallas, sales 4,237 bales, 17.40c, 10 points decline.

Yesterday's cotton statistics were:

	Yesterday.	Last Week.	Last Year.
Port receipts	15,335	23,615	Holiday
Exports	11,996	30,801	....
Exports, season	5,111,141	4,960,852	....
N. Y. stocks	194,102	196,135	....
Port stocks	2,155,518	2,221,067	....
N. Y. arrivals	8,178	7,308	....

Liverpool cables: Spot cotton a fair business, 9 points advance at 10.37d for middling. Sales 8,000 bales, American 6,000. Imports 5,000 bales, American 5,000. Futures opened steady, 4 to 6 points advance; closed steady, 7 to 8 points advance. Prices: March 9.81d, May 9.78d, July 9.75d, Oct. 9.59d, Dec. 9.55d, Jan. 9.55d.

Manchester: Yarns hardening, cloths more demand.

URGES AIDING AUSTRIA TO FLOAT NEW LOAN

Mellon to Ask Congress to Have Our Lien Subordinated to $100,000,000 Project.

WASHINGTON, Feb. 21 (AP).—Secretary Mellon plans to recommend to Congress that the United States Government subordinate its first lien of $24,055,708 against Austria's assets to permit that country to float a new loan of $100,000,000 for the improvement of the Austrian railway, telegraph and telephone systems.

The lien was obtained by the United States for supplies furnished for Austrian relief in 1919 and 1920. It was to have matured on Jan. 1, 1925, but the Lodge resolution extended the date to June 1, 1943.

Other countries, including Denmark, France, Great Britain, the Netherlands, Norway, Sweden and Switzerland, holding a similar lien for $85,000,000, have agreed to subordinate their claims in favor of the new loan. It is further understood that the Reparation Commission similarly has agreed to subordinate the reparation lien on Austria's assets and revenues in favor of the new loan.

"The Austrian Government has requested the Government of the United States to take similar action," a Treasury statement explaining the recommendation said. "Since unanimous consent is required, failure of the United States to join the other Governments concerned in granting Austria's request would constitute a barrier to the floating of the new reconstruction loan."

HEADS WALL ST. CASHIERS.

E. Noel Brown Elected President—Constitution Adopted.

E. Noel Brown of Shields & Co., Inc., was elected President of the Cashiers' Association of Wall Street at an organization meeting in the Savarin Restaurant at 120 Broadway last night. Other officers elected were John W. Sheppard, C. F. Childs & Co., first Vice President; H. F. McCusker, H. L. Doherty & Co., second Vice President; Edward W. Ifland, Vought & Co., Inc., Treasurer, and George Steinrich, G. E. Barrett & Co., Inc., Secretary.

Plans for facilitating clearances were discussed and a constitution and by-laws for use in incorporation were adopted. The association will meet monthly.

Commercial Investment Trust.

At the annual meeting of the Commercial Investment Trust Corporation yesterday the stockholders re-elected the retiring directors. At a subsequent meeting of the directors Henry Ittleson, founder and President of the corporation, and the other principal officers were re-elected. Henry Ittleson Jr. was elected Vice President.

GROWERS VOTE CUT IN COTTON ACREAGE

Jackson Meeting Decides on 10 Per Cent. Reduction Through Banks or by Law.

AGAINST CROP FORECASTS

Before Ending, Conference Takes Steps to Form Southern Chamber of Commerce.

Special to The New York Times.

JACKSON, Miss., Feb. 21.—With its first objective a 10 per cent. reduction of cotton acreage through the bankers and credit men of the ten States affected, the South-wide cotton conference adjourned here this afternoon.

A secondary but simultaneous move was the organization of a Southern Chamber of Commerce to promote interests related to the cotton-producing industry. A meeting of a Permanent Organization Committee designated by the conference is to be held in Memphis within thirty days to hear reports from two committees, one on Constitution and by-laws and the other on a general legislative program to be urged on the Legislatures of Southern States.

In a general resolution, summing up the conclusions of the conference, it was also decided that if the campaign to reduce acreage through the banks and credit men should fail, the Governors of cotton-producing States would be asked to call their Legislatures into extra session for the purpose of passing such laws as might be recommended by the conference, or the Southern Chamber of Commerce.

Congress was memorialized to pass a law prohibiting the Department of Agriculture from issuing crop reports.

Despite all this, the cotton conference ended its session with many of its leaders expressing doubt as to what, if anything, had been accomplished.

Cotton-planting time is not far off, and the first plan adopted for reducing acreage calls for an intensive campaign through the State and regional banking associations and the credit men's associations.

Delegates from the ten Southern States represented are to go home and ask their associations to urge on individual bankers and mercantile houses refusal of credit for cotton growing unless sufficient feed and food are to be raised also.

The Superintendents of Banks of Alabama and Mississippi favor the proposition, and the delegations from Texas and Oklahoma embodied the idea in plans advanced on the floor of the conference.

A large minority, headed by State Senator W. B. Roberts of Mississippi, urged immediate legislation prohibiting any farmer from raising as much cotton in 1928 as was raised in 1927.

The resolution adopted more or less straddles the two issues by trying to put one into effect immediately and authorizing the second in case the first fails.

The meeting was called and presided over by Governor Dan Moody of Texas, and it was the opinion of some that it was a "Moody for Vice President" gesture, but the Governor refused to discuss politics at any time during the conference and his personal representatives declared that references to his proposed candidacy made by delegates were "obnoxious" to the Governor.

SECOND LARGE LOAN SOUGHT BY COUNTY

Allegheny, Pa., to Sell Bonds for $3,710,000 on March 9—Municipal Awards Made.

Allegheny County, Pa., which includes the City of Pittsburgh, will be in the market with an issue of $3,710,000 4 per cent. bridge, road and Court House bonds on March 9, according to private advices received here yesterday. On Feb. 7 last the county awarded an issue of $3,457,000 4s, due from 1929 to 1958, at a 3.77 per cent. interest cost. In view of this high price it is assumed that the county wishes to take advantage of the current market to anticipate future requirements.

The issue of $650,000 City of San Diego, Cal., 4¼ per cent. airport bonds, due serially from 1928 to 1968, has been awarded to the American National Company and R. E. Campbell & Co. of Los Angeles at their joint bid of a premium of $16,538.

Award of a new issue of $230,000 Mount Lebanon Township, Pa., school district 4¼ per cent. bonds, maturing $30,000 on Dec. 1, 1932, and $40,000 each on Dec. 1, 1942, 1947, 1952 and 1957, was awarded to R. M. Snyder & Co. at a price of 104.097. The second highest bid was 103.892, made by the Mellon National Bank of Pittsburgh, and the third highest tender 103.68, by J. J. Holmes & Co. of Pittsburgh. There were five other bids.

The Harris Trust and Savings Bank of Chicago paid a premium of $9,310 for an issue of $100,000 South Pasadena, Cal., 5 per cent. high school bonds.

Joins Equitable Trust Company.

Charles A. Fulle was elected a trustee of the Equitable Trust Company yesterday. He is a brother of Frederick W. Fulle, a former trustee. He is President of Truslow & Fulle, the Milton Cork Company and the White Metal Manufacturing Company, Vice President of the North River Bridge Company and a director of the First National Bank of Montclair, N. J.

SHORT TERM NOTES.

	Rate.	Maturity.		Bid.	Asked.
Allis Chalmers	5	May,	1937	100⅝	101⅛
Anaconda Cop	6	June,	1929	101¼	101⅝
Beth Steel Corp.	5	June,	15,'29	100½	101
Can. Nat. Rys.	4½	Feb.,	15,'30	100⅜	100¾
Chi., R. I. & Pa.	4	Apr.,	1,'34	95⅝	96½
Edis El Ill Bos.	4½	Nov.,	1,'30	100⅜	100⅝
Do	4	Nov.,	2,'28	99⅞	100⅛
Fisk Rubber	5½	Jan.,	1931	98	98⅝
General Cigar	6	Dec.,	1928	100½	101⅛
Do	6	Dec.,	1929	101¼	102¼
Goodyr T & R.	6	Dec.,	15,'28	100¼	100⅝
Goodrich (B F)	5	Jan.,	15,'29	100½	100⅞
Gulf Oil	5	Dec.,	1927	101⅞	102¼
Hudson T L.	5	Aug.,	1931	98⅝	99⅝
Do	5	Feb.,	1932	98	99½
Do	5	Feb.,	1933	97⅝	98⅝
Humble, O. & R.	5½	July,	15,'32	102⅝	103
Lake S & M S.	4	Sep.,	1928	99⅞	100⅛
Magnolia Pet Co.	4½	Feb.,	15,'28	100	100⅛
Do	4½	Feb.	15,'29	99⅝	100⅛
Do	4½	Feb.,	15,'30	99⅝	100⅛
Marland Oil	5	June	15,'29	98½	99
Oreg Short Line.	4	Dec.	1929	99⅝	99⅞
Pacific Mills	5½	Feb.,	1931	95⅝	96½
Saks Realty Lease	6	Oct.,	1928	100¼	101
Do	6	Oct.,	1929	100½	101¼
Do	6	Oct.,	1930	100½	101¼
Do	6	Oct.,	1931	99⅝	100⅝
Sloss Shef S & I.	6	Aug.,	1929	102	102½
Standard Oil	6½	May,	1933	103¼	103½
Swift & Co.	5	Oct.,	1932	100⅞	101¼
Tide Wat Pw.	5	Aug.,	1929	100	100⅝
Un Lt & Pw.	5½	Sep.,	1,'28	100¼	100⅝
Un N J RR Can.	5	Sep.,	1,'29	99⅞	100¼
Wisconsin Cent.	5	Jan.,	1,'30	98⅝	98⅞

CRUDE OIL OUTPUT UP 4,800 BARRELS

Daily Average Production of 2,363,300 Reported—Big Gain in West Texas.

A slight increase was shown last week in the American Petroleum Institute's estimates of daily average gross crude oil production, which amounted to 2,363,300 barrels, against 2,358,500 barrels daily in the week ended on Feb. 11, an increase of 4,800 barrels.

The daily average east of California was 1,746,000 barrels, against 1,744,800 barrels, an increase of 1,200 barrels. A gain of 13,400 was shown in West Texas and one of 3,600 barrels in California. Declines were most severe in Panhandle Texas, coastal Texas, Oklahoma and eastern districts.

The following are estimates by barrels of daily average gross production by districts for the weeks ended on Feb. 18 and Feb. 11, 1928, and Feb. 19, 1927:

	—1928.—		—1927.—
	Feb. 18.	Feb. 11.	Feb. 19.
Oklahoma	668,100	670,750	707,650
Kansas	100,930	100,650	117,050
Panhandle Texas	76,250	81,250	130,750
North Texas	69,400	70,350	94,750
W. Cent. Texas	53,200	52,750	89,900
West Texas	295,750	282,350	83,350
E. Cent. Texas	24,100	24,900	44,750
Southwest Texas	23,000	22,250	88,300
N. Louisiana	45,350	45,650	52,500
Arkansas	88,250	88,550	128,950
Coastal Texas	98,050	101,700	140,750
Coast. Louisiana	14,500	14,350	11,750
Eastern	104,500	106,000	107,500
Wyoming	54,350	54,200	58,200
Montana	10,450	10,450	13,600
Colorado	7,500	7,150	7,550
New Mexico	2,400	2,500	4,500
California	617,300	613,700	640,000
Total	2,363,300	2,358,500	2,472,000

Imports of crude and refined oils at the principal ports last week were 1,864,000 barrels, a daily average of 266,286 barrels, against 1,496,000 barrels, an average of 213,714 barrels, in the week before, and a daily average of 247,107 barrels for the four weeks ended on Feb. 18.

Receipts of California oil at Atlantic and Gulf Coast ports last week were 607,000 barrels, a daily average of 86,714 barrels, against 639,000 barrels, an average of 91,286 barrels, in the week before, and a daily average of 62,179 barrels for the four weeks ended on Feb. 18.

Pipe line and tank farm gross domestic crude oil stocks east of the Rocky Mountains increased 3,713,000 barrels in January, according to returns compiled by the Petroleum Institute from reports made to it by representative companies. The net change shown by the reporting companies accounts for the increases and decreases in general crude oil stocks, including crude oil in transit, but not producers' stocks at the wells.

Following is the Institute's summary for January of the increases and decreases in stocks at refineries covering approximately 88 per cent. of the operating capacity east of California.

	Barrels of 42 Gallons. Increase.	Decrease.
Domestic crude oil	546,000	......
Foreign crude oil	1,431,000	......
Gasoline	2,602,000	......
Kerosene	......	33,000
Gas and fuel oils	......	1,987,000
Lubricating oil	130,000	......
Miscellaneous	68,000	......
Total	4,777,000	2,020,000
Deduct	2,020,000	
Net increase	2,757,000	......

NEW OIL LEGISLATION DEFENDED BY COLOMBIA

Every Acquired Right Will Be Respected, Minister of Industries Reports.

Replying to protests recently made by American oil companies against new legislation in Colombia, the Colombian Government Bureau of Information yesterday issued here a statement received from the Minister of Industries stating that the Government was not interfering with any legitimate rights.

"The Government recently published a report explaining each of the clauses of the Executive decree regulating the new petroleum legislation," the Minister said. "Every acquired right will be respected. The study of property titles to be made by the Minister of Industries does not oppose the study which at the proper time will be made by the judicial power, which is the sole constitutional entity capable of rendering a final decision on such titles.

"The Ministry can only declare, when titles are found to be defective, that the respective oil lands will be considered by the nation as its property, where the judicial power does not decide otherwise. This will not conflict with any legitimate rights.

"I am surprised at reports of consternation among American oil companies, as the companies here have placed themselves under the provisions of the decree and have applied for exploration permits under the established conditions. I hope that as soon as the text of the decree is known all alarm will disappear."

Abraham Martinez, director of the Colombian bureau here, said the Government merely wished to prevent "the unfortunately frequent invasion by unscrupulous interests upon the national public lands" and that its principal aim was to solve difficulties arising from confusion about boundaries.

DETROIT BANKS.

	Bid.	Asked.
American State Bank	265	275
Bankers Trust	300	330
Bank of Detroit	215	225
Detroit Trust	825	900
Dime Savings Bank	680	750
Fidelity Trust	500	515
First National	535	545
Griswold First State	215	233
Guaranty State Banks	135	140
Guaranty Trust	342	348
Guardian Detroit Bank	423	432
Highland Park Trust	..	325
Highland Park Bank	438	465
Merchants National	320	335
National Bank of Commerce	610	635
Peoples Bank	850	890
Peninsula State	400	410
Union Trust	615	630
Wayne County & Home	870	900

CHICAGO BANK STOCKS.

	Bid.	Asked.
Central Trust Co. of Illinois	399	402
Chicago Trust Company	440	445
Harris Trust & Savings	800	....
Illinois Merchants Trust Co.	890	900
Northern Trust Co.	770	775
Peoples Trust & Savings Bank	625	630
State Bank of Chicago	600	610
Union Bank of Chicago	372	377
Union Trust Co.	670	674
Continental Coml. Natl. Bank	523	526
First National Bank	815	820
Forman National Bank	662	666
National Bank of the Republic	444	447

CANADIAN BANKS.

	Bid.	Asked.
Bank of Montreal	343	346
Bank of Nova Scotia	388	390
Bank of Toronto	295	297
Canadian Bank of Commerce	287	289
National Canadian Bank	187	190
Royal Bank of Canada	334	335
Provincial Bank	141	144
Dominion Bank	264	265
Imperial Bank	247	248
Standard Bank	242	245

PRICES READJUSTED BY 4 OIL COMPANIES

Carter, Purchasing Subsidiary of Standard of New Jersey, Leads Movement.

LIGHT OILS UP, HEAVY DOWN

Mid-Continent Territory Affected—Farish Makes Explanation for Humble Company.

The Carter Oil Company, crude oil purchasing subsidiary of the Standard Oil Company of New Jersey, yesterday announced a new price schedule, advancing light oils from 1 to 16 cents a barrel and reducing the heavy grades from 1 to 36 cents in the mid-continent territory, including Kansas and Oklahoma production. The move was met immediately by the Prairie Oil and Gas Company, the Sinclair Crude Oil Purchasing Company and the Humble Oil and Refining Company, which, together with Prairie Oil, extended the price readjustments into Texas fields.

The new price lists were interpreted in financial circles here as recognising an improved demand for gasoline and a decrease in light oil production, while the production of heavy oils is increasing faster than consumption. The Magnolia Petroleum Company, a subsidiary of the Standard Oil Company of New York, some time ago reduced the lower grades of mid-continent crude oil 13 to 30 cents a barrel. Carter's new prices are still somewhat higher than Magnolia's.

Carter's New Prices.

Under Carter's new schedule, 32 gravity oil is posted at $1.16 a barrel, plus 3 cents for each additional point of gravity up to 52. The top grade is $1.76. Under the previous schedule 32 gravity listed at $1.20, with a 2-cent differential for each higher grade, with a maximum of $1.60 for 52 and above. Below 32 gravity each grade is reduced with a 5-cent differential, making the minimum price for 24 to 24.9 gravity 76 cents a barrel.

These are the first advances in light oil prices by Carter since the Seminole field in Oklahoma was brought in in July, 1926.

Prairie Oil, in meeting Carter's prices in Oklahoma and Kansas, extended its schedule to include North Texas. Prairie's minimum, however, is 96 cents a barrel for 28 gravity.

President W. S. Farish of the Humble Oil Company, in explaining the new price schedules yesterday, said:

"In posting this new schedule of crude prices, applying to mid-continent grades of crude, we are attempting to interpret in terms of crude values the present market value of fuel oil and gasoline. In posting the new schedule for Panhandle crudes we have increased the posted price, because we are no longer adding to storage in the Panhandle nor are we shipping any of this crude by tank car."

Humble's Quotations.

The north central Texas crudes affected by Humble's advance are Mexia, Powell, Richland, Wortham, Lytton Springs, Currie, Moran and Nocana. The minimum price is $1.16 for 32 gravity, with 3-cent increases for each additional degree to 44 and above, the top grade, which commands $1.52 a barrel. Below 32 gravity each grade is reduced 5 cents, with a minimum price of 76 cents below 25.

Humble, in meeting Prairie Oil's price cuts in Texas, also posted new prices for various other grades, as follows:

Gray County crude, 60 cents for below 27 gravity, and a top price of $1.26, against 80 cents for 28 gravity and a top price of $1.12 formerly.

Wheeler County crude, 60 cents under 29 gravity and $1.16 for the top price, against a flat basis of 75 cents a barrel formerly.

Carson and Hutchison Counties, 60 cents for below 31 gravity, with a top price of $1.06, against a flat basis of 75 cents a barrel previously.

OIL COMPANIES EARN LESS.

Wilcox Oil and Gas and Other Corporations Report for 1927.

Profits on a somewhat reduced scale as compared with 1926 were reported yesterday by several oil-producing and pipe-line companies for operations in 1927.

The report of the H. F. Wilcox Oil and Gas Company and subsidiaries shows a profit of $300,575 for 1927, before Federal taxes but after all other charges, reserves and write-offs, against $1,053,485 in 1926 after Federal taxes and other charges. Operating profit was $2,538,206 against $3,765,482 in 1926. There was a deficit of $551,990 after dividends in 1927, against a surplus of $257,215 in 1926.

The Crystal Oil Refining Corporation reports for 1927 a profit of $59,995 after all charges and depreciation but before Federal taxes. The 1926 report, covering the period from Feb. 17 to Dec. 31 only, showed a net profit of $279,329 after all charges and taxes.

The Louisiana Oil Refining Corporation reports a profit of $188,622 for 1927, after estimated Federal taxes and all other charges, equal to $4.72 a share earned on the preferred stock, against $2,265,974 before taxes, or $1.76 a share on the common stock, earned in 1926. There was a net loss of $57,362 for the December quarter, against a loss of $15,578 in the third quarter and a net income of $320,107 in the final quarter of 1926.

The report of the Buckeye Pipe Line Company for 1927 shows a net income of $981,036, after taxes and charges, or $4.90 a share earned on 200,000 shares of $50 par stock, comparing with $1,046,118, or $5.23 a share, earned in 1926. The company received a refund of $282,825 in Federal taxes in 1926 in addition to earnings, which was carried to profit and loss account. The surplus after dividends of $800,000 in 1927 was $181,036, against surplus of $46,118 after $1,000,000 dividends in 1926.

The Shreveport-El Dorado Pipe Line Company reports for January a net income of $13,980, after interest, rentals, Federal taxes and reserves, compared with $58,388 in January, 1927.

Approve Increase of Power Stock.

The stockholders of the National Power and Light Company approved yesterday the increase of its authorized capital stock from 3,000,000 to 7,500,000 shares of common, and from 100,000 to 500,000 shares of $6 preferred stock, which will permit completion of the proposed merger with the Lehigh Power Securities Corporation. When merged, the two companies will have total assets of $235,000,000. Sufficient stock of the Lehigh company to make the merger effective has already been deposited.

REDEMPTION NOTICES

The New York Times is the newspaper of record for dividend and redemption notices. It prints a greater number than any other newspaper in the world.

NOTICE OF REDEMPTION

of

City of Rio De Janeiro

(The Federal District of the United States of Brazil)

Municipal External Loan of 1922

Twenty-five Year Eight Per Cent. External Secured Sinking Fund Gold Bonds, Dated April 1, 1922, Due April 1, 1947.

The undersigned, as Fiscal Agents under the Fiscal Agency and Trust Agreement dated April 1, 1922, between the City of Rio de Janeiro (hereinafter called the City) and Blair & Co., as Fiscal Agents, and Central Union Trust Company of New York, as Trustee, and The Federal Government of the United States of Brazil, have received notice from the City of its election to call for redemption on April 1, 1928, all of the above mentioned Bonds outstanding.

Pursuant to said Agreement, notice is therefore given on behalf of the City, that the City will redeem and pay on April 1, 1928, all of said Bonds at 110% of their principal amount and accrued interest, upon presentation of said Bonds, together with all coupons appurtenant thereto maturing on and after April 1, 1928, at the principal office of Blair & Co., Fiscal Agents, at No. 24 Broad Street, in the City of New York. As provided in said Agreement, the Bonds so called for redemption will cease to bear interest from April 1, 1928.

The undersigned Fiscal Agents undertake to make payment of the redemption price of said Bonds as stated above only out of such funds as shall be received by them for the purpose in accordance with said Agreement.

Blair & Co.
Fiscal Agents as aforesaid.

Dated, New York City, February 1, 1928

To the Holders of the First Refunding Mortgage Gold Bonds, Series A, 5½% of PENNSYLVANIA WATER & POWER COMPANY, due October 1, 1953:

REDEMPTION NOTICE.

NOTICE IS HEREBY GIVEN that PENNSYLVANIA WATER & POWER COMPANY intends to redeem on March 1, 1928, at 106½ and accrued interest to that date, all of its First Refunding Mortgage Gold Bonds, Series A, 5½%, due October 1, 1953, issued under the Mortgage and Deed of Trust dated October 1, 1923, made by Pennsylvania Water & Power Company to The New York Trust Company, as Trustee. Said bonds with the coupons due April 1, 1928, and all subsequent coupons attached must be surrendered to The New York Trust Company, 100 Broadway, New York, on March 1, 1928, for redemption as aforesaid. On and after March 1, 1928, said bonds will cease to bear interest and will cease to be entitled to the lien of said Mortgage and Deed of Trust, and the coupons for interest maturing subsequent to March 1, 1928, will be void. Registered bonds should be accompanied by proper instruments of assignment in blank.

Dated, Holtwood, Pa., Jan. 27, 1928.

PENNSYLVANIA WATER & POWER COMPANY.
By F. J. Allen, Secretary.

To the Holders of the First Mortgage Sinking Fund Gold Bonds, Series A, 6% of HOLTWOOD POWER COMPANY, due September 1, 1954:

REDEMPTION NOTICE.

NOTICE IS HEREBY GIVEN that PENNSYLVANIA WATER & POWER COMPANY, as successor to Holtwood Power Company, intends to redeem on March 1, 1928, at 107 and accrued interest to that date, all of the First Mortgage Sinking Fund Gold Bonds, Series A, 6%, of Holtwood Power Company, due September 1, 1954, issued under the Mortgage and Deed of Trust dated September 1, 1924, made by Holtwood Power Company to The New York Trust Company, as Trustee. Said bonds with the coupons due September 1, 1928, and all subsequent coupons attached, must be surrendered to The New York Trust Company, 100 Broadway, New York, on March 1, 1928, for redemption as aforesaid. The March 1, 1928, coupons should be detached and collected in the usual manner. On and after March 1, 1928, said bonds will cease to bear interest and will cease to be entitled to the lien of said Mortgage and Deed of Trust, and the coupons for interest maturing subsequent to March 1, 1928, will be void. Registered bonds should be accompanied by proper instruments of assignment in blank.

Dated, Holtwood, Pa., Jan. 27, 1928.

PENNSYLVANIA WATER & POWER COMPANY, *Successor to Holtwood Power Company.*
By F. J. Allen, Secretary.

MADISON SQUARE GARDEN CORPORATION

First Mortgage 7% Sinking Fund Gold Loan

NOTICE IS HEREBY GIVEN that on March 5, 1928, MADISON SQUARE GARDEN CORPORATION intends to redeem and on said date there will become due and payable by it, at the price of 105% of the expressed principal amount thereof and accrued interest to such date, all of the Certificates representing shares or parts of its First Mortgage 7% Sinking Fund Gold Loan outstanding on such date, issued pursuant to the Mortgage and Supplemental Mortgage dated as of May 1, 1925, between Madison Square Garden Corporation and The New York Trust Company, as Mortgagee, upon presentation and surrender thereof (accompanied by the May 1, 1928, and all subsequent interest warrants) at the principal office of The New York Trust Company, as Mortgagee, 100 Broadway, Borough of Manhattan, City of New York. All holders of said Certificates are required to surrender the same at the said office of the Mortgagee on said date. From and after March 5, 1928, said Certificates shall cease to draw interest or to be entitled to any of the rights, benefits and privileges, of the Bond and Mortgages of which they are shares or parts.

MADISON SQUARE GARDEN CORPORATION
By RAYMOND B. HINDLE, Assistant Secretary.

Dated February 1st, 1928.

NOTICE TO HOLDERS OF LYCOMING MANUFACTURING COMPANY FIRST MORTGAGE TWENTY-YEAR SINKING FUND GOLD BONDS DUE APRIL 1, 1944.

Under the Sinking Fund provisions of the Mortgage, sealed proposals will be received until 3 o'clock, P. M., February 28, 1928, at the office of The Pennsylvania Company for Insurances on Lives and Granting Annuities, Trustee, for the sale to it at the lowest price not exceeding 107½ and accrued interest of as many bonds as may be purchased with the sum of $35,408.28 available in the Sinking Fund. Tenders accepted will call for delivery of bonds on April 1, 1928, after which date interest thereon shall cease. All proposals should be addressed to the undersigned.

THE PENNSYLVANIA COMPANY FOR INSURANCES ON LIVES AND GRANTING ANNUITIES.
C. S. W. PACKARD, President,
S. E. Cor. 15th & Chestnut Sts., Phila., Pa.
"Proposals for Sinking Fund Lycoming Manufacturing Co."

FINANCIAL NOTICE.

NOTICE OF SUIT TO REISSUE STOCK CERTIFICATE

Court of Common Pleas, Hamilton County, Ohio. Charles DiLollo, Plaintiff, vs. The Procter & Gamble Company, Defendant, No. A-6121 Notice is hereby given that on November 15, 1927, Charles DiLollo filed his petition in this Court praying for an order of said Court to require the defendant to reissue and deliver to him a certificate for fifteen shares of its capital stock to replace certain certificates aggregating fifteen shares and which certificates have been lost or destroyed. Said cause will be set for hearing on the 12th day of March, 1928, at 10 o'clock A. M., or as soon after that date as possible.

DARONNE R. TATE,
815 Gwynne Building,
Cincinnati, Ohio

DIVIDENDS.

STANDARD MILLING COMPANY,
49 Wall Street.

New York City, February 21, 1928.
PREFERRED STOCK DIVIDEND NO. 74.

The Board of Directors of the Standard Milling Company have today declared a quarterly dividend of one and one-half per cent. (1½%) upon the Preferred Stock of this Company, payable in cash on March 31st, to Preferred Stockholders of record at the close of business on March 19th, 1928.

J. A. NEVILLE, Treasurer.

The Shawinigan Water & Power Company

Notice of Redemption

To the holders of the Series "D" Five and One-Half Per Cent. First Refunding Mortgage Sinking Fund Gold Bonds of The Shawinigan Water & Power Company.

NOTICE IS HEREBY GIVEN that all of the outstanding Series "D" Five and One-Half Per Cent. First Refunding Mortgage Sinking Fund Gold Bonds of The Shawinigan Water & Power Company, issued under and secured by a Trust Deed of Hypothec, Mortgage and Pledge, dated October 8th, 1919 and Deeds supplemental thereto, in favour of Montreal Trust Company, as Trustee, which would, according to their terms, mature on April 1st, 1954, will be redeemed by the Company, pursuant to the terms of the said Deeds, on the First day of April, 1928, at par with a premium of five per cent. thereon and with interest accrued to the date of redemption.

The said Bonds will be paid at the redemption price aforesaid upon surrender thereof, with the coupons maturing on April 1st, 1928, and all coupons for subsequent interest attached thereto, at the principal office of The Royal Bank of Canada, in the City of Montreal, Canada, or at the principal office of the Bank of the Manhattan Company, in the Borough of Manhattan, City and State of New York, U. S. A., or at the Bank of Scotland, in London, England, at the holder's option.

In case such Bonds are not presented for redemption on April 1st, 1928, all interest on said Bonds will cease from and after the said date.

DATED at Montreal, this 29th day of September, 1927.

THE SHAWINIGAN WATER & POWER COMPANY.
(Sgd.) JAMES WILSON, Secretary.

Referring to the foregoing Notice of Redemption, holders of the said Series "D" Five and One-Half Per Cent. First Refunding Mortgage Sinking Fund Gold Bonds may surrender the same at the principal office of The Royal Bank of Canada, Montreal, or at the principal office of the Bank of the Manhattan Company, Borough of Manhattan, N. Y., or at the Bank of Scotland, London, England, at any time on or after November 1st, 1927, and prior to the date fixed for redemption, and upon such surrender will receive a sum equal to the redemption price of one hundred and five per cent. (105%) with interest accrued on such Bonds to the date of surrender thereof.

THE SHAWINIGAN WATER & POWER COMPANY.
(Sgd.) JAMES WILSON, Secretary.

The Shawinigan Water & Power Company

Notice of Redemption

To the holders of the Series "E" Five Per Cent. First Refunding Mortgage Sinking Fund Gold Bonds of The Shawinigan Water & Power Company.

NOTICE IS HEREBY GIVEN that all of the outstanding Series "E" Five Per Cent. First Refunding Mortgage Sinking Fund Gold Bonds of The Shawinigan Water & Power Company, issued under and secured by a Trust Deed of Hypothec, Mortgage and Pledge, dated October 8th, 1919, and Deeds supplemental thereto, in favour of Montreal Trust Company, as Trustee, which would, according to their terms, mature on October 1st, 1955, will be redeemed by the Company, pursuant to the terms of the said Deeds, on the First day of April, 1928, at par with a premium of five per cent. thereon and with interest accrued to the date of redemption.

The said Bonds will be paid at the redemption price aforesaid upon surrender thereof, with the coupons maturing on April 1st, 1928, and all coupons for subsequent interest attached thereto, at the principal office of The Royal Bank of Canada, in the City of Montreal, Canada, or at the principal office of the Bank of the Manhattan Company, in the Borough of Manhattan, City and State of New York, U. S. A., or at the Bank of Scotland, in London, England, at the holder's option.

In case such Bonds are not presented for redemption on April 1st, 1928, all interest on said Bonds will cease from and after the said date.

DATED at Montreal, this 29th day of September, 1927.

THE SHAWINIGAN WATER & POWER COMPANY.
(Sgd.) JAMES WILSON, Secretary.

Referring to the foregoing Notice of Redemption, holders of the said Series "E" Five Per Cent. First Refunding Mortgage Sinking Fund Gold Bonds may surrender the same at the principal office of The Royal Bank of Canada, Montreal, or at the principal office of the Bank of the Manhattan Company, Borough of Manhattan, N. Y., or at the Bank of Scotland, London, England, at any time on or after November 1st, 1927, and prior to the date fixed for redemption, and upon such surrender will receive a sum equal to the redemption price of one hundred and five per cent. (105%) with interest accrued on such Bonds to the date of surrender thereof.

THE SHAWINIGAN WATER & POWER COMPANY.
(Sgd.) JAMES WILSON, Secretary.

MEETINGS AND ELECTIONS.

PLEASE TAKE NOTICE THAT THE Annual Meeting of the Stockholders of the Norwich Union Indemnity Company for the purpose of electing the Directors and Inspectors of Election and transacting such other business as may properly come before the meeting, will be held on the seventh day of March, 1928, at eleven o'clock in the forenoon, at the office of the Company, No. 75 Maiden Lane, in the City of New York, County of New York and State of New York. H. L. KIDDER, Secretary.

Dated, the 22nd of February, 1928.

THE ANNUAL MEETING OF THE STOCKHOLDERS OF THE PRUDENTIAL INSURANCE COMPANY OF GREAT BRITAIN, LOCATED IN NEW YORK, will be held at its office, No. 1 Pershing Square, New York City, on Wednesday, March 7th, 1928, at 12 o'clock noon, for the purpose of electing Directors in the place of those whose terms expire and for such other business as may come before the meeting.

C. L. PURDIN, Secretary.

DIVIDENDS.

CHILDS COMPANY
200 Fifth Avenue,
New York, N. Y.

January 26, 1928.

The Board of Directors has declared the following cash dividends, payable March 10, 1928, to Stockholders of record at the close of business at 3:00 o'clock P. M. on the 24th day of February, 1928:

On the Preferred Stock, a quarterly dividend of 1¾%.

On the No Par Value Common Stock, a dividend of 60c per share.

The Stock Transfer Books will remain open.

CHARLES L. ROBERTS, Secretary.

STANDARD MILLING COMPANY.
49 Wall Street.

New York City, February 21, 1928.
COMMON STOCK DIVIDEND NO. 46.

The Board of Directors of the Standard Milling Company have today declared a quarterly dividend of one and one-quarter per cent. (1¼%) upon the Common Stock of this Company, payable in cash on March 31st, to Common Stockholders of record at the close of business on March 19th, 1928.

J. A. NEVILLE, Treasurer.

UNITED FRUIT COMPANY

DIVIDEND NO. 115.

A quarterly dividend of one dollar per share and an extra dividend of one dollar and fifty cents per share on the capital stock of this company have been declared, payable on April 2, 1928, to stockholders of record at the close of business March 3, 1928.

L. W. UDELL, Treasurer.

PROPOSALS.

COMMISSIONERS, D. C., WASHINGTON, February 15, 1928.—Sealed proposals will be received at Room 509 District Building until 2 o'clock P. M. February 24, 1928, for constructing a four-room extensible school building containing [illegible] cubic feet, in Potomac Heights. Certified check for $[illegible] to insure return of plans and specifications. Proposal forms at Room 427 District Building.

FIRST SOVIET GOLD IS ADMITTED HERE

$5,000,000 Shipment Comes to Chase National Bank and Equitable Trust.

ONCE UNDER FEDERAL BAN

Russian Government Establishing Reserve Here for Use in Commercial Trapsactions.

A shipment of $5,000,000 of Russian gold, the first sent here from that country since the Soviet Government gained control, arrived yesterday on the steamship Hamburg of the Hamburg American Line, consigned to the Chase National Bank and the Equitable Trust Company. The transfer reflects the expansian which has taken place in the trade between the United States and Russia, now totaling more than $100,000,000 a year, which is larger than the commerce between the two countries before the war.

The extent to which conditions have changed in the last few years is shown by the shipment. In 1921 the American Government put in force an embargo against the importation into this country of gold of Russian origin. This ban was maintained at the time, not only in the case of shipments sought to be made directly here by Russian interests, but also where British, French or Swedish interests had acquired gold of Russian origin and sought to send it here in the ordinary course of commerce. So far as the records show, this ban has never been officially lifted, but it has been allowed to die out, as gold of Russian origin has come to this country from various parts of Europe in the last year or two.

The present shipment is for the account of the Soviet State Bank. It arrived in twenty casks, weighing 110 pounds each and sealed with the Soviet seal. The metal was sent here to promote commercial relations between this country and Russia, and part of it is understood to be in connection with the recent purchases of machinery and other products in this country by a delegation of eleven Russian experts who made a tour of American industrial centres last month. These purchases included gas locomotives, steam shovels, drilling machinery and automobiles. Russia also has bought large quantities of farm machinery, cotton and other products in this country and contemplates further purchases.

The gold shipment represents a desire by the Soviet State Bank to maintain increasing proportions of its reserves in the United States, not only in connection with commercial credit operations, but also for possible use in exchange transactions. The Soviet Bank has been increasing its transactions with banks in this country and the gold shipment will place it in the position of other large foreign banks which maintain gold holdings here.

Russia now is producing about $25,000,000 of gold a year from its mines, and this metal is expected henceforth to play a more important part in international circulation. Russia has built up a favorable balance of trade with various European countries, but has been buying more here than it has been selling to this country and the gold will help to correct this adverse balance. It was reiterated the bullion shipment has nothing to do with the private sale in this country of part of a $30,000,000 issue of Russian railway bonds.

SHARES NEARLY DOUBLE.

Standard Plate Glass Preferred Opens at 19½, Gains 16 Points.

The spectacle of an issue of preferred shares almost doubling in open market value on dealings of less than 1,000 shares was seen yesterday on the Stock Exchange in the case of the Standard Plate Glass Company. After opening at 19½, the shares ran up to 35, closing with a 16-point gain. The common, which opened at 5½, sold at 7⅜ and closed with a gain of 1⅞. Sales of the preferred were only 970 shares, but dealings in the common ran above 18,000.

Interests close to the corporation here could give no reason for the sudden attention paid to the stock, but presumed it was speculative.

MARKETS IN LONDON, PARIS AND BERLIN

British Trading Is Moderate, With Prices Holding Up Well.

LONDON LOANS RULE FIRM

Activity Is Resumed on Paris Bourse—Berlin Has Setback During Day.

Copyright, 1928, by The New York Times Company. By Wireless to THE NEW YORK TIMES.

LONDON, Feb. 21.—Although only a moderate amount of business was done on the Stock Exchange today the market displayed a better tone. Investment departments again set a good lead, higher prices being established in gilt-edged securities, domestic rails, foreign bonds and foreign rails. Chinese loans rose on further news from Shanghai regarding the restoration of foreign control of the salt tax collections by the Nanking Government.

There was a general rise in oil shares. New York reports of a movement to restrict production, starting with Venezuela, were read with interest and reserve, but in the oversold state of the market did not fail to have an effect on sales.

Movements were many in the miscellaneous market. An outstanding feature of late Street dealings was the strength of Courtaulds. The market appeared to have advance knowledge of the dividend of 25 per cent. or a bonus of one new share in respect to each share now held, which was announced later in the evening. The shares jumped to 8¾, with 8⅞ bid, compared with the 4 o'clock price of 7 11-16.

Mining issues were quiet. De Beers and Rand Mines were unchanged.

In the money market loan rates were slightly firmer. Discount quotations were unaltered. New York again supported sterling to a moderate extent and the rate closed at $4.87 25-32, a rise of 3-16.

Trading Receivers at Paris.

Copyright, 1928, by The New York Times Company. By Wireless to THE NEW YORK TIMES.

PARIS, Feb. 21.—Despite numerous unfavorable circumstances, including the fact that many Bourse habitues absented themselves on account of the Mardi Gras fetes, the Paris Stock Market today saw an end to yesterday's slump and closed decidedly firm. Bank issues, which felt the decline the worst yesterday, were up again today. The foreign stock section was somewhat affected by the closing of the Brussels Bourse, since Belgian securities have been the most active.

Rentes were traded in actively and closed steady, as follows: 3s, 67.90; 4s of 1917, 75; 4s of 1918, 74.15; 5s of 1920, amortissable, 78.70; 5s of 1915, 85.75; 6s, 97.10.

Berlin Exchange Turns Heavy.

Copyright, 1928, by The New York Times Company. By Wireless to THE NEW YORK TIMES.

BERLIN, Feb. 21.—Contrary to expectations the Stock Exchange suffered a new slump today. Principal causes were the unfavorable report on the January trade balance and the lack of orders from the provinces and abroad. Most stocks dropped 2 to 3 points in the first hour.

The adoption of the bill for the release of seized German property by the United States Senate failed to stimulate the market, and uncertainty in regard to the metal trades situation exerted a depressing influence, as the Labor Minister's decision to make the mediator's award mandatory was only announced late this afternoon.

The downward tendency continued throughout the day, although losses were not serious. Foreign stocks were weak and generally lower.

The money market was easier, call money being plentiful at 4½ to 6½ per cent.

FEDERATED CAPITAL PROFIT.

Net to Jan. 31, $74,583, Equal to $1.54 a Share on Common.

Net profits of the Federated Capital Corporation were $74,583 after Federal taxes between April 21, 1927, and Jan. 31, 1928, which was at the rate of 12 per cent. annually on the average of $745,325 capital employed in the period. These profits were equal to $1.54 a share on issued common stock after preferred dividends or to $6.33 a share annually on the average amount of common stock outstanding in the period. They do not include unrealized profits from increases in the market value of investments owned.

Subscribed and paid up capital increased in par value from $300,000 on July 31, 1927, to $2,434,995 on Jan. 31, 1928. On the latter date, capital employed, including subscriptions to shares, capital, surplus and undistributed profits, was $2,811,660. The balance sheet as of Jan. 31 shows investments of $2,072,866, carried at cost or market price, whichever was lower.

TWO ROADS REPORT JANUARY INCREASES

Lackawanna and Nickel Plate Earned Higher Nets, but Lower Gross Incomes.

9 SHOW DECLINES IN 1927

Issue Preliminary Reports for Year —Colorado & Southern Reveals Gain.

Two railroads, the Delaware, Lackawanna & Western and the New York, Chicago & St. Louis (Nickel Plate), issued their accounts of January earnings yesterday.

The former reported gross of $6,101,595, which was less than that of the same month last year, but in advance of the January, 1926, gross. Net operating income of the Lackawanna in January was $862,580, which was considerably higher than the net of January in both 1927 and 1926.

The Nickel Plate earned a gross of $4,248,793, which was less than that of the same month in either of the two preceding years, while the net operating income of $570,425 was in excess of the month last year, but below that of January, 1926. The following tables show the results of January operations for these two carriers, with comparisons to similar periods in the previous two years:

Delaware, Lackawanna & Western.	1928.	1927.	1926.
Jan. gross	$6,101,595	$6,491,389	$5,223,642
Net oper. inc.	862,580	544,636	155,791

New York, Chicago & St. Louis.			
Jan. gross	$4,248,793	$4,358,967	$4,515,456
Net oper. inc.	570,425	464,842	760,378
Bur. aft. chgs.	154,477	278,512	480,035

Atchison Shows Decline for 1927.

Among numerous preliminary accounts of railroad earnings in 1927, which became public yesterday, was the statement of the Atchison, Topeka & Santa Fé, which showed net income of $49,754,117, after taxes and charges, which is equivalent, after 5 per cent. preferred dividend, to $18.73 a share earned on 2,324,095 shares of common stock. In 1926 the Atchison's net was $60,631,495, or $23.41 a share on the common.

Net income last year of the Chicago & North Western totaled $9,926,063, after taxes and charges, equivalent, after 7 per cent. preferred dividends, to $5.27 a share earned on 1,564,371 shares of common stock. This compares with $12,419,841, or $6.92 a share earned on 1,567,425 shares of common in the previous year. Gross in 1927 aggregated $150,132,960, against $154,385,724 in 1926.

The Great Northern's preliminary account shows net for 1927 of $22,985,923, after taxes and charges, which is equal to $9.23 a share earned on 2,489,673 shares of stock. In 1926 the net aggregated $25,043,258, or $10.42 a share on 2,489,349 shares of stock. Gross last year totaled $117,904,005, against $117,383,909 in 1926.

Net income in 1927 of the Central of Georgia was $2,216,159, after taxes and charges, equivalent to $11.08 a share earned on 200,000 shares of stock. This compares with $2,675,393, or $13.37 a share in 1926. Gross last year was $27,641,310, against $31,825,369 in the previous year.

The Georgia Southern & Florida reports net income for 1927 of $95,336, after taxes and charges, or 49 cents a share earned on 20,000 shares of common stock. In the previous year the net was $653,317, or $25.74 a share on the common. Last year's gross revenues totaled $4,863,249, as compared with $6,764,554 in 1926.

Drop by Chicago Great Western.

Net income of $400,398, after taxes and charges, is reported by the Chicago Great Western, equivalent to 84 cents a share on 471,330 shares of 4 per cent. preferred stock. In 1926 the net was $901,404, or $1.91 a share on 471,289 shares of the 4 per cent. preferred stock. Gross income totaled $24,444,758, against $25,359,000 in 1926.

The Colorado & Southern shows net income for 1927 of $4,909,976, which is equal, after preferred dividends, to $13.64 a share on 310,000 common shares. This compares with $4,467,520, or $12.22 a share in 1926.

The Chicago, Burlington & Quincy reports net income of $21,443,125, equal to $12.55 a share on 1,708,391 shares of stock, as compared with $23,987,968, or $14.04 a share in the preceding year.

The Minneapolis & St. Louis reports a deficit for 1927 of $2,064,193, after taxes and charges, as compared with a deficit of $2,017,036 in 1926. Gross last year totaled $14,413,217, as compared with $14,733,725 in 1926.

The Duluth & Iron Range Railroad showed a net income for 1927 of $1,497,856, after taxes and charges, equivalent to $23.04 a share on 65,000 shares of stock. In the previous year the net was $1,750,553, or $26.93 a share. Gross for 1927 was $6,648,644, against $7,041,389 in the previous year.

CAR LOADINGS FELL BY WEEK AND YEAR

Revenue Freight Totaled 906,009 Cars, 56,593 Less Than Same Week in 1927.

GRAIN PRODUCTS INCREASE

Shipments of Coal, Forest Products and Miscellaneous Cars Show Decreases.

Special to The New York Times.

WASHINGTON, Feb. 21.—Loading of revenue freight for the week ending Feb. 11 totaled 906,009 cars, according to reports filed today by the car service division of the American Railway Association, a decrease of 20,195 cars below the preceding week. Decreases for the week were reported in the total loading of grain and grain products, livestock, coal, forest products and miscellaneous freight.

The total for the week was a decrease of 56,593 cars below the same week in 1927 and a decrease of 11,616 cars, compared with the corresponding week two years ago. Miscellaneous freight loading for the week accounted for 318,555 cars, a decrease of 3,751 cars below 1927 and 836 cars below 1926. Coal loading totaled 170,307 cars, a decrease of 48,179 cars below 1927 and 1,602 cars below 1926.

Grain and grain products loading totaled 46,082 cars, an increase of 4,740 cars above 1927 and 2,424 cars above 1926. In the Western districts alone, grain and grain products loading totaled 31,322 cars, an increase of 4,645 cars above 1927. Live stock loading amounted to 32,816 cars, an increase of 4,789 cars over 1927 and 3,047 cars above 1926. In the Western districts alone, live stock loading totaled 26,551 cars, an increase of 4,549, as compared with 1927. Loading of merchandise and less than car load lot freight totaled 250,356 cars, a decrease of 2,614 cars below 1927 but 2,512 cars above 1926.

Forest products loading totaled 68,249 cars, 2,719 cars below last year and 7,899 cars below 1926. Ore loading totaled 3,239 cars, 2,985 cars below 1927 and 1,794 cars below 1926. Coke loading amounted to 11,405 cars, 994 cars below 1927 and 1,478 cars below 1926.

All districts except the Northwest reported decreases in the total loading of all commodities as compared with the same week last year, while all except the Eastern, Northwestern and Central Western reported decreases compared with two years ago.

The following table shows the car loadings for the week ended Feb. 11, 1928, as compared with previous weeks in this and preceding years:

	1928.	1927.	1926.	1925.
Feb. 11	906,009	962,602	917,625	935,805
Feb. 4	926,204	965,084	914,491	929,130
Jan. 28	902,803	943,976	925,606	897,309
Jan. 21	894,065	936,160	921,643	924,221
Jan. 14	906,736	943,731	931,736	936,023

FOREIGN EXCHANGE

Sterling continued to feature the trading in the foreign exchange market yesterday, rising ¼ cent to $4.87 7-16, for checks, and $4.87 13-16, plus, for cables. While the turnover was comparatively small for the size of the advance, still the inquiry came from good sources and proved a factor in creating a firm undertone for the pound.

Much talk was heard in trading circles of the possibility of gold shipments to London in view of the sustained strength of the market and the fact that seasonal influences might induce further rise.

There was an upturn in the German mark to 23.87 cents, a new high for the year, as well as a firm market for the French, Italian, Spanish, Swiss and Scandinavians. Holland exchange alone was weak, touching a new low at 40.21 cents. Chinese, Japanese and Japanese currencies were strong, but the Latins ruled dull. Canadian rose to a discount of 13-64ths, year's lowest, previously touched on Jan. 20.

TUESDAY, FEB. 21, 1928.

Range of Rates, Sight Exchange.

	High.	Low.	Final.	Monday's Final.
LONDON	$4.87⅞	$4.87⅞	$4.87⅞	$4.87⅞
PARIS	3.93⅜	3.93⅜	3.93⅜	3.93⅜
ROME	5.29½	5.29½	5.29½	5.29¾
BRUSSELS	13.91	13.91	13.90½	13.90½
COPENHAGEN	26.79	26.78	26.78	26.78
OSLO	26.61	26.61	26.61	26.61
STOCKHOLM	26.84	26.84	26.84	26.83½

CLOSING RATES.

The quotation on sterling represents dollars and decimals of a dollar; all others represent cents and decimals of a cent. Quotations preceded by the decimal mark indicate a price measured in fractions of a cent.

Europe.

	Tues-day.	Mon-day.	Week Ago.	Year Ago.
STERLING—Par $4.86⅝ per sovereign.				
Demand	$4.87⅞	$4.87⅞	$4.84⅝	$4.84½
Cables	4.87⅞	4.87⅛	4.84⅝	4.84½
Com., 60 days	4.81¾	4.81¾	4.81¾	4.80⅝
Com., 90 days	4.81¼	4.81¼	4.81¼	4.79⅛
FRANCE—Par 19.3 cents per franc.				
Demand	3.93⅛	3.93⅜	3.92½	3.91½
Cables	3.93⅝	3.93¾	3.93¼	3.92⅝
ITALY—Par 5.2631 cents per lira.				
Demand	5.29¾	5.29¾	5.29¾	4.40½
Cables	5.29¾	5.29¾	5.29¼	4.41¼
BELGIUM—Par 13.906 cents per belga.				
Demand	13.91	13.90½	13.91½	13.90½
Cables	13.91½	13.91	13.92	13.91
GERMANY—Par 23.8 cents per mark.				
Demand	23.87	23.86	23.84	23.69
Cables	23.88	23.87	23.84	23.70
AUSTRIA—Par 14.07 cents per schilling.				
Demand	14.125	14.125	14.125	14.125
Cables	14.125	14.125	14.125	14.125
CZECHOSLOVAKIA—Par 20.3 cents per crown.				
Demand	2.96¼	2.96¼	2.96¼	2.96
Cables	2.96¼	2.96¼	2.96¼	2.96
DENMARK—Par 26.8 cents per krone.				
Demand	26.78	26.78	26.77	26.63
Cables	26.79	26.79	26.77	26.65
FINLAND—Par 2.5183 cents per finmark.				
Demand	2.52	2.52	2.52	2.52
Cables	2.52	2.52	2.52	2.52

GREECE—Par 19.3 cents per drachma.

Demand	1.32⅛	1.32⅛	1.32⅛	1.20¼
Cables	1.33	1.33¼	1.33	1.20¾

HOLLAND—Par 40.2 cents per florin.

Demand	40.21	40.22	40.22	40.01
Cables	40.23	40.24	40.24	40.03

HUNGARY—Par 17.49 cents per pengo.

Demand	17.55	17.50	17.50	17.62
Cables	17.55	17.50	17.50	17.62

NORWAY—Par 26.8 cents per krone.

Demand	26.61	26.61	26.61	25.73
Cables	26.62	26.62	26.62	25.75

POLAND—Par 11.22 cents per sloty.

Demand	11.25	11.25	11.50	12.00
Cables	11.25	11.25	11.50	12.00

PORTUGAL—Par $1.0805 per escudo.

Demand	4.76	4.77	4.78	5.15
Cables	4.77	4.78	4.79	5.16

RUMANIA—Par 19.3 cents per leu.

Demand	.61⅛	.61⅛	.62	.61
Cables	.61⅛	.61⅛	.62	.61

SPAIN—Par 19.3 cents per peseta.

Demand	16.98	16.94	17.01	16.78
Cables	16.99	16.96	17.02	16.79

SWEDEN—Par 26.8 cents per krona.

Demand	26.84	26.85½	26.83	26.67
Cables	26.85	26.86½	26.84	26.68

SWITZERLAND—Par 19.3 cents per franc.

Demand	19.23⅛	19.23	19.23	19.23
Cables	19.24	19.23⅛	19.23⅛	19.24

YUGOSLAVIA—Par 19.3 cents per dinar.

Demand	1.76	1.76	1.76¼	1.76¼
Cables	1.76	1.76	1.76¼	1.76¼

Far East.

CHINA—Cents per silver dollar for Hongkong; per tael for Shanghai and Peking.

Hongkong—				
Demand	50.13	50.13	50.25	50.38
Cables	50.25	50.25	50.375	50.50
Peking—				
Demand	66.50	66.50	67.00	66.00
Shanghai—				
Demand	63.50	63.38	63.50	63.63
Cables	63.62	63.50	63.62	63.75

INDIA—Calcutta: 30.50 cents per rupee.

Demand	36.25	36.50	36.50	36.25
Cables	36.32	36.56	36.56	36.31

PHILIPPINE ISLANDS: Manila: Par 50 cents per silver peso.

Demand	49.62	49.62	49.62	49.62
Cables	49.75	49.75	49.75	49.75

JAVA—Par 40.3 cents per florin.

Demand	40.375	40.375	40.25	40.00

JAPAN—Par 49.8 cents per yen.

Demand	46.87	46.87	46.75	48.77
Cables	46.93	46.93	46.81	48.87

STRAITS SETTLEMENTS—Par 56.78 cents per dollar.

Demand	57.00	56.87	57.25	56.12
Cables	57.12	57.00	57.37	56.25

South America.

ARGENTINA—Par 42.44 cents per Argentine paper dollar.

Demand	42.71	42.71	42.71	41.81
Cables	42.82	42.82	42.82	41.93

BRAZIL—Par 32.45 cents per paper milreis.

Demand	12.01	12.00	12.05	11.93
Cables	12.06	12.06	12.05	11.93

COLOMBIA—Par 97.33 cents per gold peso.

Demand	98.04	98.04	98.04	97.91

CHILE—Par 12.165 cents per gold peso.

Demand	12.25	12.25	12.20	11.92
Cables	12.29	12.25	12.25	11.97

PERU—Par $4.8665 per pound.

Demand	3.91	3.91	3.91	3.84
Cables	3.92	3.92	3.92	3.85

URUGUAY—Par $1.0342 per gold peso.

Demand	103.37	103.37	103.25	101.62
Cables	103.62	103.62	103.50	101.87

Central America.

GUATEMALA—Par $1.00 per quetzal.

Cables	1.00	1.00	1.00	1.00

Canada.

MONTREAL—Par 100 cents per Canadian dollar.

Demand	99.796	99.812	99.812	99.84

Mexico.

MEXICO CITY—Par 49.85 cents per gold peso.

Demand	48.85	48.85	48.80	47.10

Russian Currency.

Prices for pre-revolution Russian ruble notes were as follows:

Par 51.40 cents per ruble.

	Bid.	Asked.
100-ruble notes	.03	.04
500-ruble notes	.02¾	.02¾

Investment Suggestion

Financial & Industrial Securities Corp.

Common Stock

Inquiries Invited

CLOKEY & MILLER

Specialists in Bank and Insurance Co. Stocks

52 Broadway New York

Telephone Hanover 0521

Municipal Service 6s, 1956

Standard Pr. & Lt. Pfd.

Standard Pr. & Lt. 6s, 1957

H. M. BYLLESBY & CO.

Private Wires Chicago, Boston & Phila.

Phone Rector 5843

ITALIAN INDUSTRIAL SHARES

Quoted in dollars on basis of prices on Milan Stock Exchange:

BANKS.

	Bid	Asked.
Banca Commerciale Italiana	68¼	68¾
Credito Italiano	45	45¾

PUBLIC UTILITIES.

Adamello Electric	13¾	14
Italgas	17¼	17⅝
Italian Edison	30	30¼
Unes	6	6¼
Sip. Electric	7⅛	8
Lombard Electric	62	62½
Adriatic Electric	13	13¼
Sese Electric	6½	7
Terni Electric	21⅜	22¼

INDUSTRIALS.

Montecatini	12	12¼
Fiat Motor	20¼	20½
Isotta Fraschini	10¼	10¾
Pirelli (rubber)	37½	37¾

SHIPPING.

Cosulich	9	9¼
Navigazione Generale Italiana	23¾	23¾

GENEVA QUOTATIONS.

Special Cable to THE NEW YORK TIMES.

GENEVA, Feb. 21.—The market was again weak today. Closing quotations included:

Stocks.	Closing Price.
Union Financiere de Geneve	745
Societe de Banque Suisse	633
Credit Suisse	588
American European Securities, com.	185
Do pf	508
Lima Light, Power & Tramways, pf.	630 bid
Hispano Americana de Electricidad	2,400
Nestle & Anglo-Swiss Condensed Milk Co.	900
Kreuger & Toll	1,167
Cie Suedoise des Allumettes "B"	535@538

Bond.

Societe Meridionale d'Electricite 7s, 1937 | 8,300

TRANSACTIONS ON THE NEW YORK CURB EXCHANGE

TUESDAY, FEBRUARY 21, 1928.

Stocks.	Day's Sales.	Monday.	Saturday.	A Year Ago.	Year to Date.	1927 to Date.
Industrials and public utilities	192,765	210,100	189,725	Holiday	12,380,052	4,969,116
Standard oils	40,250	48,510	36,000	Holiday	1,737,460	1,615,830
Miscellaneous oils	76,600	59,700	48,800	Holiday	3,295,918	3,599,351
Mining	65,990	59,900	57,910	Holiday	3,529,680	3,905,208
Total stocks	375,605	378,210	352,435	Holiday	20,943,060	14,089,500
Domestic bonds	$2,738,000	$2,542,000	$1,773,000	Holiday	$138,345,000	$67,148,000
Foreign bonds	1,100,000	789,000	523,000	Holiday	34,190,000	47,732,000
Total bonds	$3,838,000	$3,331,000	$2,296,000	Holiday	$172,535,000	$114,880,000

INDUSTRIALS.

Range, 1928. High.	Low.	Sales.		High.	Low.	Last.	Ch'ge.	Net
31½	29½	200	Acetol Products, A (2.40)	30½	30½	30½		
16	14	100	Aero Supply Manuf, A (1.50)	16	16	16	+ 1	
136	120	400	Aluminum Co of America	127	124½	127	+ 2¼	
107¼	106½	200	Do pf (6)	106¾	106½	106½	— ¼	
70	58½	400	American Arch Co (5)	59¾	58½	59¾	+ 1¼	
9¼	7⅞	100	Am Bro Boy Elec fdrs sha	8¾	8¾	8¾		
25	23¾	200	Amer Colortype, w i (1.40)	24	23¾	24	+ ⅛	
50	39	600	Amer Cyanamid, B (1.60)	42¾	41¾	42¾	+ 1⅞	
119½	113½	1,500	American Dyes (6)	116¾	116½	116½	— ¼	
18¾	15¾	1,500	Amer Hawaiian Steamship	16⅞	16	16¼	+ ⅜	
61c	53c	200	American Metals rts	55c	53c	53c	— 3c	
80¾	64	50	Amer Manufacturing Co (6)	66	66	66	— ¼	
114	105	1,500	American Rolling Mill (22)	106	105½	106⅝	+ 1	
111	109	30	Do pf (7)	110½	110½	110⅝		
13	11⅝	600	Amer Sol Chem vot tr cfts	12¾	12½	12¾	+ ⅛	
28	20	1,000	Do part pf	26⅝	26¼	26¼	— ⅜	
1	720	700	Atlantic Fruit & Sugar	70c	70c	70c		
72	70	400	Atlas Plywood (4)	69¾	69¼	70	+ ⅜	
131⅞	115	100	Auburn Automobile (4)	115	115	115		
124½	120	125	Babcock & Wilcox (7)	121	121	121		
10	6	600	Bahia Corp	6	6	6		
14	9¼	600	Do pf (7)	10	9¼	9¼	— ⅜	
182¾	136	16,500	Bancitaly (2¼)	178	173¾	177¾	+ 4	
23	19¾	200	Benson & Hedges	19¾	19¾	19¾	— ⅛	
31⅝	28	100	Do cum con pf (2)	29¾	29¾	29¾	— ⅛	
55	50	800	Beaverboard Compton pf	50¼	50	50¾	+ 1⅜	
20¾	16¾	200	Bliss Co (E W) (1)	16¾	16¾	16¾		
36½	30½	100	Blumenthal S	30½	30½	30½	— ½	
10	7	300	Blyn Shoe, Inc	7	7	7		
45⅝	33¾	2,500	Bohm Alum & Brass (1½)	43⅝	43	43⅝	+ ¾	
6	4¾	700	Bordan Co rts, w i	4¾	4¾	4¾		
23½	21	200	Brillo Manufacturing	21½	21½	21½	— ¼	
29¾	25¾	800	British Am Tob coup (11.20)	25¾	25¾	25¾	— ¼	
52	43	100	Brockway Motor truck (13)	50¾	49¾	50		
49	43	200	Bullard Machine Tool (1½)	49	49	49		
24	20¾	100	Butler Brothers (2)	20¾	20¾	20¾	— 1⅛	
44	39	200	Campbell W & C Foundry (2)	40¼	39¾	40¼	— ¼	
1⅝	1⅜	100	Canada Ind Alcohol, cfts	1⅝	1⅝	1⅝	— ⅛	
38⅞	30	100	Carnation Milk Prod (3)	33¾	31½	31½	— 1	
17	6½	1,000	Case Plow Works	10	8	8¾	+ 1⅜	
89½	83	100	Caterpillar Tractor (11.60)	87¾	87¼	87¾	+ 1¼	
106¾	101½	2,400	Celanese Corporation	79	79	79		
185⅝	164	400	Do 1st pf (7)	169	167	169	+ 1½	
62	49	400	Celotex Company (3)	50¼	49	49	— 1¼	
87½	80	100	Do pf (7)	80	80	80		
113	99½	100	G Spring & Bumper (190c)	100	100	100		
136½	116½	250	Central Aguirre Sugar (6)	119	117¾	118⅝	— ¼	
12½	10¾	100	Centrifugal Pipe (60c)	10¾	10¼	10¼	— ⅜	
18	12	100	Checker Cab Manuf, A	16	13	13	— 2	
38⅞	34½	100	Chic Ice & Fuel (3)	37	37	37		
38⅝	34½	100	Club Aluminum Utensil (2)	35	35	35	+ ⅛	
37⅝	34½	300	Columbia Graphophone	37½	37¼	37⅛	+ 1⅛	
25¾	21½	1,200	Cons Dairy Prod, new (3)	23¾	23	23⅝	+ ⅛	
20¼	14¾	100	Consolidated Laundries (b2)	18	18	18	— ¼	
42	36	3,500	Courtaulds, Ltd (1.18)	42	38½	42	+ 5¼	
19⅝	16	400	Cons Film Ind	19	19	19	— ⅛	
24	22¼	1,300	Do part pf	23¾	23¼	23¾	+ ⅜	
20¾	15¼	1,000	Crown Willamette, Paper vtc	20¾	20¼	20¾	+ ⅜	
103¾	101	100	Cuneo Press pf (6½)	102	102	102	— ¼	
204½	230½	225	Deere & Co (6)	215	211¼	211¼	— 4	
5	1⅜	300	De Forest Radio vot tr cfts	3¾	3¼	3¼		
1	50c	200	Delfts of Sec	50c	50c	50c		
9⅝	8¾	200	Detroit Motorbus (80c)	9¼	9	9		
21	15¾	1,300	Doehler Die-Casting	21	20¼	20¾	+ ⅛	
121⅛	104½	200	Dominion Corset (2.40)	115	115	115	— 1	
90	58½	100	Douglas Shoe pf (7)	90	88½	88½	— 1½	
80¾	77¼	200	Drug Prod, n. w	78½	78½	78½	+ 2¼	
3¾	2¾	1,100	Dubilier Condenser & Radio	3¾	3¼	3¼	+ ⅛	
37	32	500	Durant Motors	34¾	34¼	34¾	+ ⅜	
57	52	100	Elingon Schild (2½)	57	57	57		
51	50c	100	Estey Welte Corporation, B	55c	55c	55c	— 3c	
7⅝	5½	200	Evans (E S) Co, A (4)	62	61½	62	+ 1¼	
75½	53¾	1,000	Do B (4)	62¾	62¾	62¾		
3⅜	2⅜	200	Fageol Motor	2¾	2¾	2¾		
44⅞	30⅜	100	Fanny Farmer Candy Shops	38¾	38¼	38½	— ¼	
35	12	200	Fansteel Products	16	16	16	+ ¼	
29½	27¾	300	Fedders Manuf, A (2)	28¼	28¼	28¼	+ ⅛	
3¾	2¼	600	Flat Rock pur wts	2¾	2¼	2¼	— ⅛	
5⅞	4	300	Flim Inspecting Machine	4¾	4	4	— ¼	
238	182½	275	Firestone Tire & Rubber (8)	191¼	186¼	185½	— 2¾	
20¾	18	100	Foote Bros Gear

PREDICTS INCREASE IN FREIGHT BUSINESS

J. J. Cornell Says Railroads' Share of Transportation Will Never Be Lowered.

PLEADS FOR FAIR RETURN

He Tells Traffic Club at Annual Dinner Companies Have Gained Despite Regulation.

An increasing freight traffic, and this despite motor transportation, improved waterways and airplane services, was predicted for the railroads of this country by John J. Cornwell, general counsel of the Baltimore & Ohio Railroad, at the annual dinner of the Traffic Club last night in the Hotel Commodore. He said it was doubtful whether the present percentage of the nation's transportation business handled by the railroads, which he said was about 88 per cent. of the passenger traffic and 90 per cent. of the freight, would ever be lowered.

"So with an increase in the total of business in the next score of years of from 30 to 35 per cent. the problems of the carriers in peak periods can be imagined," Mr. Cornwell said. "Far-sighted railroad executives are already planning to meet these conditions. Preparations are being made for the large terminal facilities which the public demands, and the money spent will be nearly a billion dollars annually. Only if the railroads are allowed to make a fair return on their money will they be able to finance what they need."

Mr. Cornwell declared that they could not earn a fair return if there were to be constant rate reductions. He said that if the rates effective in 1920 had been in effect in 1926 the aggregate net income of the railroads for that year would have been $950,000,000 higher than they were. He said that the railroads were hampered by constant Government encroachment in the form of "new boards, new governmental agencies for regulating, interfering with and harassing business."

Mr. Cornwell praised the spirit of fairness which had caused the Government to couple with the transfer of the railroads back to private ownership in 1920 the Transportation act which contained a mandate to the Interstate Commerce Commission to allow or establish rates which would permit the roads to make a fair return on the value of their property.

In spite of the fact that the property was generally given a value considerably less than that which the owners considered it was worth, and the "fair return" set at only 5½ per cent., he said that as a result of this since the war the railroads had been able to raise $750,000,000 capital annually, and had put $5,000,000,000 into various improvements.

SEES NEW RAILROAD ERA.

Professor Seligman Says Government Ownership Is Unlikely.

We are entering upon a new stage of business so far as railways are concerned, a stage which is more settled and better suited to an older country, Professor Edwin R. A. Seligman of Columbia University told members of the Savings Bank Officers' Forum at a meeting at the Hotel Astor last night. The period of immense inequalities and ups and downs is gone forever, he said, and with it the time when enormous fortunes, or equally enormous losses, can occur to individuals.

"We are approaching the situation which England reached many years ago," said Professor Seligman, "the period of stability suited to an old country, but, because we have a country which is partly old and partly new, we have not yet an ideal system. The system which on the whole would be best for an old country, would not be best for the South and West.

"The only question in my mind is this: Are we going to have a continuance of the present rather stable and uneventful situation, or are we going to have Government ownership? As yet we are not ready for Government control. Our political, our whole individual make-up and our economic situation are such as to predispose us to look with suspicion on anything to which the Government lays its hand. We are willing to try it out as far as we can with private enterprise. If the shippers of this country permit of a sufficiently high charge to enable railways to earn the 5½ or 6 per cent. which is allotted by law, there will be no need of Government ownership. But if they do not there is no alternative except to have the Government take over the railways and make up the deficit.

"I do not apprehend anything of that kind because the time is fast coming when we shall be able to utilize our other means of transportation. When we get the right kind of water transportation we shall be able to relieve railways of a large part of their cheaper traffic. Also, we must not forget that we are only in the very first stages of the automobile, and who knows what may come with airplanes?"

TWO LOCOMOTIVES ORDERED

Steel Companies to Use Oil-Electric Engines at Plants.

The Donner Steel Company has ordered one sixty-ton oil-electric locomotive for its plant at Buffalo, N. Y., from the General Electric, Ingersoll-Rand and American Locomotive companies. The American Rolling Mill Company has ordered a 100-ton oil-electric locomotive for use in its plant at Middletown, Ohio, from the same producers.

Chicago, Rock Island & Pacific Railroad has ordered 42,500 tons of steel rails from the Illinois Steel Company and 7,500 tons from the Inland Steel Company. Orders for 16,000 tons have been placed by six Western roads in small lots.

Houston on Lackawanna's Board.

David F. Houston, President of the Mutual Life Insurance Company and former Secretary of the United States Treasury, yesterday was elected to the Board of Managers of the Delaware, Lackawanna & Western Railroad at the annual meeting of that body, which increased its membership from thirteen to fourteen. Other managers and officers were re-elected.

Denies Knowledge of Merger.

An official of the International General Electric Company denied yesterday any knowledge of plans for his company to acquire the Metropolitan Vickers Company of London. A rise in the price of the English organization's shares was accompanied by rumors that it would be merged with the American corporation.

BUYS ILLINOIS CAR COMPANY

Standard Steel Car Company Gets Two Plants in Indiana.

HAMMOND, Ind., Feb. 21 (AP).—The Standard Steel Car Company of Hammond today announced the purchase of the Illinois Car and Manufacturing Company for a consideration reported to exceed $3,200,000. The purchase includes the Hammond and Richmond, Ind., plants of the Illinois Car Company employing about 1,000 men.

The transaction will be effected by a stock liquidation.

Patrick H. Joyce, President of the Illinois Car Company, will join the purchasing company as one of its Vice Presidents. No change in management is contemplated, it was announced.

Schiff Company Earns $205,392.

Net profits of the Schiff Company in 1927 were $205,392, equal after preferred dividends to $2.45 a share earned on 75,000 shares of no par common stock. Sales were $3,839,308.

GREEN'S ROAD PASSES TO SOUTHERN PACIFIC

Texas Midland, 125 Miles Long, Operated Many Years by Colonel With His Own Resources.

The acquisition of control of the Texas Midland Railroad by the Southern Pacific Railroad, which was approved recently by the Interstate Commerce Commission, marks the passing of a transportation system, 125 miles long, which was owned by Mrs. Hetty Green, and which her son, Colonel E. H. R. Green, had operated for years with his own resources.

Statistics show that the Texas Midland was chartered for fifty years on Dec. 16, 1892, and was acquired some years later by Mrs. Green. The story railroad men tell, however, is that Mrs. Green, in going over some of her business matters at one time, found that she owned control of the road, a fact which was hitherto unknown to her. She sent her son, Colonel Green, to Texas to look over the properties, it was said, with a view to ascertaining their value, and Colonel Green remained in active control of the road from that time on until its passing to the Southern Pacific.

The Texas Midland has never been a paying proposition, railroad men said, and whenever a deficit appeared Colonel Green advanced the funds to cover it and continued the operation of its lines as more or less of a "plaything." During his residence at Terrell, Texas, the road's headquarters, Colonel Green became a prominent figure in Texas Republican politics, having been on the Governor's staff in the time of Mark Hanna.

The acquisition of the Texas Midland by the Southern Pacific will swallow up the road whose career has been made colorful through the Green interests and make it merely a small portion of a system which totals 16,726 miles. It will be added to the Southern Pacific lines in Texas and will maintain the position of a branch within a division.

The terms of the acquisition provide that the Southern Pacific shall pay $2,250,000 cash for the securities and indebtedness of the road, a figure which contrasts with the Interstate Commerce Commission's tentative valuation of $3,006,551 on the Texas Midland properties. The securities of the Texas Midland comprise $2,000,000 of first refunding 4 per cent. gold bonds and $112,000 of $100 par stock. There is also included in the terms of the acquisition $1,000,000 of indebtedness of the road purchased from the Green estate.

Vulcan Detinning Reports.

The report of the Vulcan Detinning Company for 1927 shows a net profit of $249,569, after all charges, taxes and depreciation, equivalent to $10.31 a share earned on the combined preferred and preferred A stocks, on which there is an accumulation of unpaid dividends. This compares with $306,511, or $16.47 a share, earned on the combined stocks in 1926. The net profit in the December quarter was $30,259, against $35,633 in the third quarter and $104,184 in the final quarter of 1926.

COUNTER LIST, LOWER, FINDS GOOD SUPPORT

Chain Stores Are Stronger, but Sugars and Bank and Insurance Shares Are Weak.

Although mark downs proved to be the order of the day in the over-the-counter market yesterday, it was apparent in various upturns in the late trading that the entire list, with the possible exception of the sugar shares, was enjoying excellent support. Chain stores were better, while the bank, trust and insurance shares continued in much the crumbling fashion pursued in the previous three sessions.

Southern Stores A closed up 3 points and Neisner Brothers common, with Isaac Silver common, were each up 1½ points. On the other hand, the Kinnear issues, McLellan Stores common, G. C. Murphy common and W. T. Grant common faced minus signs. In the communications group Mountain States Telephone and Telegraph was off ¼ point.

Prominent among the industrials was Wheatsworth preferred, up 2 points, but in the main the list showed a tendency to ease off. Phelps Dodge was down 3 points, Lanston Monotype off 2½, and American Manufacturing common and Liberty Baking common off 2 points. Manhattan Rubber and Canadian Celanese common were stronger. Fajardo in the sugar group closed down a point.

Some of the bank and trust company high-priced issues were off 5 or 10 points, and for the most part the insurance declines were in equal amount. However, the reductions were mostly slight and gave little indication of great weakness.

S. F. Goodrich Reports Gain.

The net profit of the B. F. Goodrich Company and subsidiaries for 1927 was $12,780,306, after taxes, depreciation, interest and other charges, but before $1,000,000 contingent reserve, against $5,066,110 in 1926, after transferring $5,000,000 contingent reserve previously set aside.

Carroll & Company
BANK STOCKS INDUSTRIAL STOCKS
Inquiries Invited in
Financial AND Industrial
Common Stock
52 Broadway, New York
TELEPHONE WHITEHALL 4473

H. C. Bohack
American Exchange
Chatham Phenix
Equitable Trust
Guaranty Trust
New Jersey Ins.
Tobey & Kirk
Established 1873
Members N. Y. Stock Exchange
25 Broad St. New York

ST. LOUIS
Elder Pfd. Class "A" & Com.
Lexington Utilities 6½% Pfd.
Mo. State Life Insurance
Uni. Rys. of St. L. Bds. & Stks.
St. Louis Transit Co. 5s, 1924
Southern Ice & Util. 6s, 1946
St. Louis Coke & Iron, all issues
Mark C. Steinberg & Co.
Members New York, Chicago and St. Louis Stock Exchanges
300 N. Broadway, St. Louis, Mo.

HEWITT, BRAND & GRUMET
BANK STOCKS INSURANCE STOCKS
100 Broadway New York
Public National Bank & Trust Company
TEL. RECTOR 2023

Chino Copper Co.
Ray Cons. Copper Co.
E. H. STERN & CO. NEW YORK 11 Broad St. Hanover 9780
Members New York Stock Exchange

Free Booklet
We have prepared a new booklet entitled "Building Wealth Through 8%" which should be in the hands of every one interested in Investments.
You can obtain a copy free. Write or call, asking for booklet "17."
National Cash Credit Corp., 141 Broadway, New York.

OVER THE COUNTER QUOTATIONS FOR UNLISTED SECURITIES—TUESDAY, FEBRUARY 21, 1928

PUBLIC UTILITY SECURITIES.

Stocks.

	Bid.	Asked.
Amer Com'wealth Pow Corp pf (7)...	97¼	101
Am Nat Gas C 7% pf...	105	107
Amer States Secur. A.	5	5½
Do B	5¼	5½
Do warrants	¾	⅞
Arizona Edison 6½% pf.	93½	99
Arkansas Power pf (7)...	90	93
Arkansas P & L 7% pf.	107¼	108½
Asso G&E orig pf (3.50)	54	55½
Do 7% pf	104½	106
Do 6½% pf	98½	100½
Do 6% pf	95	98
Asso Pub Util Com	15	
Do units	100	106
Assoc Tel Util 6% pf	90	92
Binghamton L H & P pf(6)	105½	107
Birmingham El 7% pf	110	111
Birmingham Wat W 7%	105	110
Bristol City Pow 7% pf.	105	107
Carolina P & L 7% pf.	111	112
Cent Ark Rwkg. pf (7)	104	107
Cent Maine Pwr 6% pf.	95	
Do 7% pf	107	109
Cent Pwr & Lt 7% pf.	98	101
Cen Pub Ser Co. pf (7)	97½	100
Cen Pub S Corp 7% pf.	97½	100
Cent States Edis (7) pf (units)	102	105
Chevs Elec Illum 10%.	360	370
Do 6% pf	115½	
Columbus El & P 7% pf.	113	
Columbus Ry, L&P (6).	105	110
Do 7% pf	107½	109
Do 6% pf (7)	105½	107½
Conn Lt & Pwr 7% pf.	116	119
Do 8%	119	122
Cons Traction (4)	57	58
Cons Pwr L H pf (7)	106	110
Consumers Pw 6% pf.	104¾	105%
Do 6.60% pf	106½	
Cont Gas & Elec prior pf (7)	107	108
Do partic pf (3)	110½	111½
Dallas P & L (7%) pf.	110¾	113
Dayton Pwr & Lt 6% pf.	108½	109½
Derby Gas & El 7% pf.	97	
Duke Gas & Utilities	10	10½
Do 7% pf	85	88
Duluth Gas & Elec pf	96	97
East Dallas El 7% pf.	107	109
Eastern Texas Elec pf.	110	
Elec Investors pf (6)	102	103
Elec Pub Serv 7% pf.	96	100
Elec Pub Util 7% pf.	93	96½
Elec Rwy Securities	6½	7¼
El Paso Elec 7% pf	113	
Erie Railways	9	11
Do 7% pf	80	85
Essex & Hud Gas (6)	103	
Fed Water Sv 6½% pf.	97	99
Ft Smith L & P 7% pf.	21	26
Ft Worth P & L 7% pf.	114	115½
Galveston-Houston Elec	32	35
Do 6% pf	77	80
Gas & Elec Bergen (5).	98	
Gen Gas & Elec 7% pf.	9¼	10
Georgia Ry & Pwr (4)	113¾	115
Hudson Co Gas (8)	151	
Idaho Power pf (7)	109	110
Illinois Pw & Lt 7% pf.	104½	105¾
Indianap P & L pf (6½)	106¼	107¼
Do pf (7)	103	105
Inland Pw & Lt 7% pf.	98½	100
Interstate Pwr 7% pf.	101	103
Jamaica W S pf (8.50)	84	87
Jer Cent P & L 7% pf.	101¼	103
Kansas City Pub Serv.	13	15
Do pf.	70	72
Kan Gas & Elec 7% pf.	108½	111
Kentucky Sec (5)	140	160
Do pf (6)	92	96
Kings Co Light 7% pf.	114	115½
Lake Sup Dis Pw 7% pf.	104	
Los Angeles Gas & Elec 6% pf	109	110
Mass Util Inv	12	12¾
Do warrants	45½	46½
Metropolitan Edison (6)	106¼	107½
Do 7% pf	109	111
Mississippi River Power 6% pf	78	
Missouri Pub Serv pf	101	
Mobile Elec pf (7)	90	
Mountain Sts Pow (1)	16½	
Nassau & Suffolk L 7%	100	111
National Pub Serv pf (7)	101½	103½
Do par pf (7)	114	120
Nebraska Pwr 7% pf.	110	112
New Orl Pub Sv 7% pf.	106¾	109¾
Newark (N J) Gas (8)	98	
N J Pwr & L 6% pf.	105¼	106½
N Y Pwr & L 7% pf.	114½	115¾
N Y Steam Corp.	290	310
N Y & Q E L & P (3.50)	95	
Do 5% pf	100	103
N Y Water Sv 6% pf.	97	99
Nor Am Water	25	26
No Carolina P S pf (7)	100	110
North N Y Util 7% pf.	107	109
North Penn 6% pf.	101	103
Do 7% pf	105	106
North Texas Electric	18	20
Do 6% pf	58	60
Nova Scotia Tr Pwr.	19	
Do pf	20	
Ohio Pub Serv (7)	110¾	112
Ohio Riv Edison pf (7)	100½	110
Oklahoma G & E 7%	112	
Okla Nat Gas 7% pf.	100	
Pa Pwr & Light pf (7)	109	112
Penn-Ohio P & L 6% pf.	102	104
Do pf (7)	103½	111
Penn Pwr & Lt pf (7)	109½	110¼
Do 6% pf	103½	106½
Penna Water Sv 6% pf.	102	
People's L & P 6½% pf.	97	
Piedmont Northern Ry.	62	64
Portland Elec Power	31	32
Do 7% pf	103¾	104½
Do 6% pf	94	97
Do 24 6% pf	85	90
Puget Sound P & L 7%	106	
Roch G & E 7% pf B.	107	109
Do 6% pf C	105	106
Secur Corp Gen (4)	142	147
Do 6%	103	
Shaffer Oil & Ref 7% pf	78	82
Motors 6 pf 8%	107	108
Somerset Un Mid L (4)	74	
So Jersey G E & T (8)	160	
South Ice & Util pf	30	
Southern Col Power A	25½	26½
S'western L & P $6 pf	92	93
Do A	70	80
Do B	65	70
Std G & E 7% prior pf.	111	113
Standard Pub Service	10	
Do units	93¼	98¼
Staten Isl 5½% pf.	102½	103½
Tenn Elec Pwr 7% pf.	109¾	110%
Do 6%	103	104
Texas Pwr & Lt 7% pf.	114	115½
Tidewater Pwr 6% pf.	111½	112½
Do 7% pf	101¾	103
Toledo Edison 7% pf	109	
United Electric Ry	60	65
Un Gas & E (Md) 7% pf.	75	80
Un G & E (Conn) 7% pf	98	101
United Pub Ser pf (7)	98	100
Utah Pwr & Lt pf (7)	111¼	113
Utica Gas & Elec pf (7)	100	103
Util Pwr & Lt 7% pf.	100	101¼
Util Shares partic pf	18	20
Virginia Pub Ser pf (7)	102¼	103
Virginian Rwy (7)	158	166
Western Ry E pf (7)	102¾	103½
Western States Gas & El	38	
Do pf (7)	103	105
Winnipeg Electric	111½	112
Do pf	109	

Bonds.

	Bid.	Asked.
Amer Com'wealth Pwr 6s, 1952	95½	
Appalach P 1st 5s, '41	103¾	105
Asso G&E deb 5s, '39-'75	98½	99
Asso Tel Util 5s, '42	96	98
Do 6s, 1941	100	102½
Broad River Pwr 5s, '54	98½	99½
California Pwr 6s, '31	100	
Car-Georgia 6½s, 1933	99	
Cent G & E 5½s, '46	96½	98¾
Col Cen Pwr 1st 5½s, '48	92½	101
Col Power 1st 5s, '53	102¾	
Col (SC) R G & R 5s, '36	96	98½
Col El Power 6s, 1947	104	
Cons G of N J 5s, '36	100	
Do 5s, 1995	98½	
Cons Trac 5s, 1933	86¼	90
Cont G & E 7s, 1954	120¼	121½
Dallas Gas 6s, 1941	104	
Elec Pub Ser 6s, 1941, Series A	98¼	101
Do 6s, 1941, Ser B	98½	101
Do 1st lien, Series C, 5½s, 1949	95	97¾
Do deb 6s, Dec. 1, '36	95	98
Do deb 6s, April 1, '37	95	98
Elec Pub U 5s, June, '28	99	100
Do rec 6s, June, '42	94	97½
El Paso Elec 5s, 1950	102½	103½
Gal-Houston 5s, 1954	83½	85
Gas & El of Bergen 5s, 1949	107	
Houston E 1st 6s, 1938	96½	98½
Hudson C Gas 5s, '49	101	
Indiana Service 5s, 1950	99	
Iowa Pub Ser 1st 5s	97.100	101
Inland P & L 6s, '36	99	101
Do B 6s, 1941	103	104
Do C 6s, 1957	103	104
Do 7s, 1935	97	100
Inland Gas Corp 7s, '34	98½	101
Jacksonville Gas 5s, '52	96½	98½
Jer Cent P & L 5½s, '45	102¾	104
Jer City H & P 5s, '40	55	60
Kansas Power 5s, 1947	97	99
Los Ang G&E 1st 5s, '39	104	105
Do 5½s, 1947	105½	107
Louis G & E 5½s, '54	104½	
Do 5s, 1953	103¾	104½
Do 5s, 1937	101½	
Mich Pub Serv 6s, 1947	97	99
Minn Gen El 5s, 1934	102½	
Mo Pub Serv 5s, 1947	97	99
Mo P & L 1st 5½s, 1955	102¾	104¾
Miss Valley 6s, 1947	97½	
Mont L, H & P 4½s, '32	93½	100¼
Do 5s, 1943	100¾	
Montreal Tram 5s, '41	102	
Do 5s, 1955	101	
Mtn States Pwr 1st5s, '38	98¾	
Do 1st 6s, 1933	104	106
Municipal Gas (Tex) 6s, '35	103	
N J St Ry 5s, 1948	99	
New Bruns Pwr 5s, '37	94½	
Newark C Gas 5s, '48	107	
Newark P Ry 5s, 1931	97½	
N Y-Westchester Lt 4s, 58	88½	
Nor Car P S 5s, 1956	96	99
Nor Cont Util 6½s, '42	101½	102½
Northern Elec 5s, 1939	102¼	104
North Ohio Pwr 7s, '35	99½	100
Nor Ont Lt & P 6s, '46	103¾	104¾
North Shore Coke 6s, '47	98½	101
Northern States Power gold notes 5½s, 1940	101	102½
North Tex El 5s, 1940	74	
Okla G & E 1st 5s, '50	101¾	102½
Do deb 5s, 1940	102¾	
Pac G & E ref 6s, 1941	115¾	116
Do 5½s, 1952	105	108
Pac Lt & P 5s, 1942	104¾	105¾
Paterson Ry 5s, '49	61	
Pecos V P & L 1st 6½s	98½	100½
Power Sec Corp 6s, '45	97	100
Do income 6s, 1940	94	97
Pub L & P 5s, 1945	69	71
Pug Sd P & L 5½s, '49	103¾	104½
Rio Grande V G 7s, '37	98½	101
St Jo Ry L, L & P 5s, '37	98½	99½
St Paul Gas 1st 5s, '44	102¾	
Do gen 5s, 1952	107½	
San Diego G & E 5s, '47	103¾	
Do 6s, 1947	104¾	
Do 5s, 1939	103¾	
Sao Paulo T & P 5s, '29	96½	
Seattle Elec 5s, 1929	98	
Do 1st 5s, 1930	100	
Shaffer O & R 6s, '29	101	
Do 6s, 1928	99¾	100½
Sierra & S F 2d 5s, '40	99¼	100%
Do 2d 6s, 1949	104	
South Cal Edi 5½s, '44	103½	104½
Do 5s, 1939	103½	
So Car Pwr & Lt 5s, '30	101	
So Cities Util 6s, '36	98	100
So Jer G, E T 5s, 1953	105½	
Stand Gas & El 6½s, '33	99	101
Do 6% gold ctfs, 1951	103	
Do 6s, 1966	103	104
Tampa Elec 5s, 1923	100½	101½
Tenn Elec Pwr 5s, 1956	101	102
Texas Power 6s, 1956	100¾	101½
Un Elec 4s, 1949	93½	
United Lt & Pwr 6s, '75	101¼	103
Va Pub Ser 1st 5½s, '46	99½	
Do cv 6s, 1946	99¾	
West St G & E 5s, '41	102	
Wis-Minn L & P 5s, '44	101¼	
W Va Pub S 1st 5s, 1946	99	
Do 1st & ref 5½s, '58	105½	
Do 1st & ref 6s, '52	106½	108

Tel. and Tel. Stocks.

	Yesterday. Bid.	Asked.	Mon-day. Bid.
Am Dist T NJ (4)	106	110	106
Do pf (7)	112¾	114½	112½
Bell T of Can (8)	159	162	159
Bell T of Pa (6.50)	116		115½
Chemung Tel pf	102	106	102
Clinn S Bell (4½)	122	126	122
Conn Un Tel N Y (1.25)	19	22	19
Conn-Un Tel Ms (6)	65		65
Cuban Tel (8)	121		121
Do pf (7)	110		110
E & Bay St Tel (4)	68½		68½
Federal Brandes	28	30	28
F'klyn Tel (2.50)	42	46	42
Gold & Stk Tel (6)	125		125
Int Ocean Tel (6)	108		108
Lincoln T & T (8)	120		120
Mtn Sts T & T (8)	157	160	158
N Eng T & T (8)	138	140	138
N Y Mut Tel (1.50)	23	27	23
NWBell T pf (6.50)	108		108
Ohio Bell T pf (7)	111	113	111
Pac & Atl Tel US (1)	17	19	17
Peninsula Tel (7)	136	140	136
Do pf, A (7)	107		107
Porto Rico Tel (8)	90		90
Do pf (8)	102		102
Roch 1st pf (6.50)	107½		107
So & A Tel (4.50)	93	96	93
So Bell Tel pf (7)	117½	119½	117½
So N Eng Tel (6)	177	182	177
Tri-State T&T (3¢)	105½	106¾	105½
Do pf (60c)	10¼	10¾	10¼
Wis Tel pf, A	112		111

INDUSTRIAL ISSUES.

Stocks.

	Yesterday. Bid.	Asked.	Mon-day. Bid.
Acme Appar	6	7	5
Do units	15	17	15
Aeolian Co pf (7)	85	90	85
Aeolian-Weber	25	35	25
Do pf	80	90	80
Alpha Pfd Cm (3)	36	39	36
Do pf (7)	115		115
Am Book (7)	155	160	155
Am-Can Prop	8	8	8
Am Hard Rub (6)	70	73	70
Am Litho (1.60)	27	30	27
Do pf (7)	105	110	105
Am Meter Co (5)	120	124	120
Am Man (6a)	65	70	67
Do pf (6)	80	85	80
Am Road Machine	3	6	3
Do pf	11	18	11
Am Sales Book (4)	76	77	76
Do pf (7)	111	113	111
Am Thread pf (25)	3¼	3¾	3¼
Armst'g Cork (25)	245	265	245
Atlas P C pf (2.60)	43		43
Babcock & W (7)	120	125	120
Bancroft (J) Sons	54	58	54
Do pf (7)	108	110	108
Barnhart Bros 1st pf (7)	106	109	108
Do 2d pf (7)	105	108	105
Bates V B 7%	96	98	96
Beaverboard pf	49½	50½	49
Bliss (E W) 1st pf (4)	55	60	55
Do 2d pf (60c)	10	11	10
Bohn Refrig (8)	96	100	96
Bowman Biltmore	4	7	4
Do 1st pf (7)	62	65	62
Do 2d pf (5)	32	38	35
Bruns-Balke-Collender pf (7)	104	107	104
Bullard M Tools	46	48	48
Bunker H & Sul M & Con Co (9)	145	148	150
Burden Iron pf (2)	90		
Can Celanese	59	63	60
Do pf	95	99	95
Carnation M pf (7)	103		103
Cell units	270	320	270
Chestnut Smith	2	3	2
Do pf	54	64	54
Chinchield Coal	22	24	24
Do pf	100	102	100
Columbia Phono	95	100	95
Cong-Nairn pf (7)	103½		103½
ConsLaun pf (7.50)	100	160	100
Conway Co pf	80	85	80
Crocker-W El Mfg	30	35	30
Do pf (7)	90		90
Crowell Pub (6)	102	107	102
Do pf (7)	104	106	104
Curtis Assets	36	42	38
De Forest Phone	4	6	4
Dictograph Prod	4	5	4
Do pf (6)	75	85	75
Dixon (J) Cruc (8)	186	191	186
Doehler Die C pf (3.50)	44	48	44
Do pf 7% units	73	76	73
Douglas Shoe pf (7)	87	93	87
Draper Crp pf (4)	72	75	72
Eisemann Magneto	5	9	5
Do pf (7)	60	70	60
Folmer Graf pf (7)		95	
Foster Whl A, pf.	99	101	99
F'klyn Ry Sup (4)	62	67	62
French Batt 8% pf	48½	50½	48½
Flour Mills of Am, Inc, pf (9)	97	99	97
Gamewell Co pf (7)	105		105
Gen Bond & Share	12	13	8
Do pf	65	70	65
Gen Bronze 7% pf	130	140	130
Gen Firepfg pf	110	115	110
Gen Leath Prod, A	10	11	10
Do B	5	6	5
Giant Ptld Cement	35	45	35
Do pf (3.50)	40	45	40
Gorham Mfg Co (7)	120	125	120
Gt Nor Paper (7)	72½	74½	73
Graton & Knight	14	16	14
Do pf	75	78	75
Hale & Kilburn pf	12	16	12
Herr Powder (8)	192	198	192
Do pf (7)	110	121	119
Her'g-Hall-M Safe Co (7)	220	240	220
Howe Scale	15	19	15
Do pf (7)	56	60	56
Hutto Eng	5	7½	5
Ide (G B) pf	30	35	30
Industrial Accept	17½	17¾	17
Do 7% pf	85	89	84
Ind Finance	36	38	36
Do pf (7)	83	86	83
Int'l Prod Corp	12	15	12
Int'l Textbook	25	27	25
Jessup & M Paper, 5	15	5	
Do pf (7)	42	49	42
Kern (Geo), Inc	30	35	30
Keyes Fib A com.	42½	45½	42½
Knott Corp (2.40)	35	41	39
Lanston Mono (6)	108½	110	111
Lawr P Cem (6)	111½	113	110
Lehigh Ptld Cem	51	53	50
Do pf	107	109	107
Liberty Baking	18	22	20
Do pf	70	75	70
McKeesprt TinP, w i	60	61	60
Mag Rep Razor	30	33	30
Do pf		25	
Man Rubber (2.50)	43	47	44
Marlin-R Co pf (4)	74	76	74
Mich L'stone & Ch	40	46	40
Do pf (3.75)	24	28	24
Motor, Inc	14	16	14
Multi-Color	25	27	25
Municipal S 8% pf.	26	28	26
Do pf w w (7)	105		105
Nat Baking pf (7)	85	90	85
Nat Casket Co (3)	71	74	71
Do pf (7)	110	112	110
Nat Equipment		3	
Do pf		40	
Nat Guard & Fin	15	20	15
Do pf	102		102
Nat Gyps'm A com	40	45	40
Nat Licorice (5a)	78	84	78
N J Worsted pf (8)	65	75	65
N'port Process (12a)	138	143	138
Niles-Bement-P pf	93	98	93
Nor Secur (8a)	153	158	153
Pettibone M pf (7)	100		100
Pet Milk pf (7)	114½	116½	114½
Pet Conveyer	25	30	25
Phelps-Dodge (6)	118	123	123
Photomaton, n, B	8	9½	8
Pick (A) & Co 75 pr. with war	84	90	94
Pierce, Butler & P (3)	91	96	91
Pie Baking of Am, Inc, A (4)	24	28	24
Do pf (7)	80		80
Poole Eng, A	5	8	5
Do B	1	4½	2
Raquel, Inc	25	30	
Remington Arms	15	17	15
Do pf (7)	80	90	80
Do 2d pf	71	76	71
Rig & Cocumpf (1)	12¾	14½	12

CORN NEARS DOLLAR, REACHING NEW HIGH

Grain Markets Are Dull Early in Day, but Later Develop Great Strength.

NEW YORK BUYS CORN

Wheat Gains in Vigor and Values Mount, Closing One Cent Higher.

Special to The New York Times.

CHICAGO, Feb. 21.—Grain markets were rather dull early, but developed great strength later with nearby deliveries of wheat and corn selling at a new high on the present upturn. July wheat and corn and all deliveries of rye reached a new high on the crop. Corn showed the most activity and strength, gaining 1¾ to 2 cents, with May touching 99¾ cents on the bulge or within a fraction of the dollar mark, which has been predicted for so long by many traders. However, that figure was not the objective price, as many have been anticipating that the May would sell at $1.20 and over before Spring.

The movement in the Southwest has fallen off materially, and there were no signs of weakness in the cash situation, with No. 2 yellow here selling at $1.42, or 4 cents over May. There has been some buying of corn of late credited to New York interests. Export demand showed improvement, with sales of 100,000 in all positions.

Primary arrivals today, 839,000 bushels; week ago, 2,362,000 (two days); last year, holiday. Shipments, 815,000 bushels; week ago, 1,141,000.

Houses with Eastern and foreign connections absorbed the surplus in the wheat market early, while the trade was not broad the undertone was firm and the close was at net gains of ¾ to 1 cent, with July leading. The latter gained on the May and closed at 2¾ cents under, compared with 3 cents under recently. May wheat at the top was within about 2 cents of the high figure of last November. Export demand was good, but bids generally were below a working basis and sales of only 200,000 bushels were reported in all positions.

Liverpool wheat closed ⅜ pence lower, but had no effect. Winnipeg gained ¾ to ⅞ cents for the day. All American grain exchanges will be closed tomorrow, Washington's Birthday.

Primary arrivals today: 691,000 bushels, week ago 1,756,000 bushels. Shipments 524,000 bushels, week ago 744,000 bushels.

Oats closed ⅜ to ⅝ cent higher, with houses with Eastern and Northwestern connections on the selling side, but this was offset by strength in other grains. Rye was strong and gained ¾ cent, with houses with seaboard connections good buyers. There were around 250,000 bushels futures given up here in exchange for cash grain, presumably at Georgian Bay ports, and in the past two days exporters have taken 500,000 to 600,000 bushels.

Prices for the principal grains were as follows:

Chicago.

WHEAT.

	Open.	High.	Low.	Close.	Prev. Close.	Last Year.
March	1.32⅝	1.33⅝	1.32⅜	1.33¼	1.32⅝	...
May	1.33⅜	1.34⅝	1.33¾	1.34¼	1.33⅝	...
July	1.31⅛	1.32	1.30⅝	1.31⅞	1.30¾	...

CORN.

March	.94¼	.96⅛	.94⅛	.96	.94⅝	...
May	.97⅜	.99⅝	.97⅛	.99⅝	.97⅝	...
July	.99½	1.01⅝	.99⅜	1.01¼	.99½	...

OATS.

March	.54⅜	.55	.54⅛	.55	.54⅜	...
May	.55⅜	.56¼	.55⅜	.56⅝-¾	.55⅝	...
July, new	.53⅞	.54½	.53⅞	.54⅛	.53⅝	...
July, old	.52⅛	.52⅝	.52⅛	.52⅝	.52⅛	...

RYE.

March	1.10⅝	1.11⅝	1.10⅝	1.11⅝	1.11	...
May	1.11⅛	1.11⅞	1.11	1.11⅝	1.11⅛	...
July	1.06½	1.07⅛	1.06⅛	1.07⅛	1.05⅞	...

PROVISIONS.

Lard—			
Feb.		11.05	11.10
March	11.10	11.10	11.10
May	11.42	11.40	11.40
July	11.70	11.65	11.65
Sept.	11.95	11.92	11.92
Dry Salted Bellies—			
March	11.82	11.82	11.82
May	12.12	12.12	12.12
July	12.37	12.35	12.35

Minneapolis.

WHEAT.

March	1.27¼	1.28	1.27¼	1.27⅝	1.27¼	...
May	1.28⅛	1.29⅝	1.28⅛	1.29¼	1.28⅝	...
July	1.29⅝	1.31	1.29⅝	1.30⅝	1.29⅝	...

Winnipeg.

WHEAT.

May	1.32⅝	1.33⅝	1.32¼-⅜	1.32-¼	1.32⅞	...
July	1.33	1.33⅝	1.32⅞	1.33⅛	1.32⅜	...
Oct.	1.31⅛	1.32	1.31⅛	1.31⅞	1.31⅜	...

OATS.

May	.64⅛	.64⅝	.63⅝	.64⅜	.64⅛	...
July	.62⅜	.62⅝	.62⅛	.62⅜	.62⅛	...
Oct.	.57	.57	.57	.57	.57⅛	...

*Holiday.

Cash prices follow:

Chicago—Wheat No. 3 red, $1.51¾. Corn, No. 2 yellow, $1.02; No. 2 mixed, 97½@98c. Oats, No. 2 white, 56¾@58½; No. 3 white, 55¼@57¼c.

Minneapolis—Wheat, No. 1 Northern, $1.28; Monday, $1.27⅝.

Kansas City—Wheat, No. 2 hard, $1.30@$1.67; Monday, $1.29½@$1.67.

"The Story of the Growth and Remarkable Progress of

THE AMERICAN ROLLING MILL CO."

Is the Title of a New Sixteen-Page Booklet Which We Have Just Issued, Copies of Which Are Now Ready for Distribution. This Little Booklet Contains Much of Interest To Present Stockholders and Prospective Buyers of "ARMCO COMMON."

STANLEY ASHBROOK & CO.
Members Cincinnati Stock Exchange
Successors to
ASHBROOK BROS.,
738-739 Union Trust Bldg.,
Cincinnati, O.

INLAND STEEL TO COST ABOUT $57,000,000

Youngstown's Payment to Include 1,200,000 Shares of New No Par Common Stock

President J. A. Campbell of the Youngstown Sheet and Tube Company in a letter to the stockholders has given the first information regarding the consideration to be paid for the property and assets of the Inland Steel Company as a going concern. The consideration is 1,200,000 no par shares of Youngstown common stock, and provision is made for the payment and performance of all Inland's obligations. At yesterday's price of 95 on the Stock Exchange, and taking into account the split-up of the present common shares of the company on a two for one basis, the consideration to be paid for the Inland Steel Company amounts to about $57,000,000.

The contract of purchase, to be ratified by Youngstown's stockholders at a special meeting on March 15, provides that the authorized 1,000,000 shares of no par common stock of the Youngstown company shall be changed to 2,000,000 shares, so that the holders of the presently authorized stock shall hold two shares in place of every one as now authorized. The common stock is to be further increased to 3,200,000 shares, or such other amount as may be determined at the stockholders' meeting, to provide the stock to be issued in payment for Inland's properties.

The directors recommend that the name of the company be changed to the Youngstown Inland Steel Company, to preserve the good-will of the merged company, and that the board of directors be augmented to insure representation of the Inland interests.

FINDS STEEL OUTPUT HOLDING RECENT GAINS

Review Says Production Is Even a Shade Higher Than It Was a Week Ago.

Steel production is holding its recent gains and is perhaps a shade higher than a week ago, according to The Iron Age. "In most districts," the review says, "output and shipping orders are virtually on a parity, so that mill backlogs have ceased to expand.

"Operating schedules of Steel Corporation plants are unchanged at about 90 per cent. of capacity, but some of the independent mills, notably at Youngstown, have increased production. Operations in the Pittsburgh-Youngstown area now average fully 80 per cent., as compared with 75 per cent. at the close of January.

"Consumers are specifying liberally against contracts placed at prices below those now quoted. There continues to be some concern lest buyers take shipments in excess of consumption and carry stocks of material well into the second quarter. At Cleveland, however, pressure for prompt deliveries indicates that specifications are to close step with current needs, and that supplies are not being accumulated. At Chicago there is not only a good volume of specifications against past obligations, but also considerable fresh buying, sales during the week having been exceeded only twice since Jan. 1. A further growth of mill backlogs there is reflected by extending deliveries.

"From Chicago also come the first signs of interest in second quarter requirements, particularly in sheets, contracts for which have been placed at prevailing prices. In other markets present mill quotations remain largely untested. Some of the motor car builders have tried to obtain concessions from the recently advanced price on automobile body sheets, and one large company, failing to get a better quotation on its second quarter requirements, bought for the month of April only. Prices on plates, shapes and bars are firm at 1.85c., Pittsburgh, on such new business as is being placed, and buyers are confident that they will be given an opportunity to cover their second quarter needs before any further advance is made."

6 EXTRA DIVIDENDS DECLARED IN DAY

Formica Insulation Announces Four of 10 Cents Each on the Common Stock.

HANES KNITTING RESUMES

Initial Quarterlies to Be Paid by Atlas Diesel Engine—Several Regular Disbursements.

The American Safety Razor Company yesterday declared the usual extra dividend of 25 cents and the regular quarterly dividend of $1 a share, both payable April 2 to stockholders of record March 9.

The Formica Insulation Company declared four extra dividends of 10 cents each on the common stock, payable April 2, July 2, Oct. 1, 1928, and Jan. 2, 1929, to shareholders of record, March 15, June 15, Sept. 15 and Dec. 15, respectively.

Lake Shore Mines, Ltd., announced an extra dividend of 10 cents a share on its capital stock, payable March 15, 1928, to stockholders of record March 1.

Initial quarterly dividends of 37½ cents each were declared on the A and B shares of the Atlas Diesel Engine Company, both payable March 1 to stockholders of record Feb. 20.

The P. H. Hanes Knitting Company resumed payment of dividends on the common and Class B stock with the declaration of 15 cents a share on both stocks, payable March 10 to holders of record Feb. 29. The last quarterly payment was 20 cents a share on Jan. 1, 1921.

United Cigar Stores declared the usual quarterly stock dividend of 1¼ per cent. in addition to the regular quarterly cash dividend of 20 cents a share.

The British-American Tobacco Company, Ltd., declared an interim dividend of 10 pence on the ordinary stock, free of British income tax. The dividend is payable March 31.

The Anglo-American Corporation of South Africa declared a dividend of 12½ per cent. on account of the year 1927. A similar dividend was declared this time last year from 1926 earnings.

Courtaulds, Ltd., declared a final dividend of 3s 6d on the ordinary shares for 1927, as compared with 4s 6d a year ago and 5s two years ago. Directors voted to increase the ordinary stock to £32,000,000 by distributing £12,000,000 new ordinary shares as 100 per cent. stock dividend.

The Chesapeake & Ohio Railway Company has declared a semi-annual dividend of $3.25 a share on the preferred, Series A, and a quarterly dividend of $2.50 a share on the common. The preferred dividend is payable July 1 to stockholders of record June 8, and the common on April 1, to shareholders of record March 8.

The Hocking Valley Railway has declared a quarterly dividend of $2.50 a share, payable March 31, to stockholders of record March 8.

The Chesapeake Corporation has announced a quarterly dividend of 75 cents a share on the capital stock, payable April 1 to shareholders of record March 8.

The National Surety Company has declared its eighty-sixth consecutive dividend with the announcement of a quarterly dividend of 2½ cents on the capital stock, payable April 2 to stockholders of record March 20.

Coach Company Pays Bonuses.

Frederic T. Wood, President of the Fifth Avenue Coach Company, announced yesterday that the company had distributed approximately $92,000 to about 2,000 employes, in accordance with its plan to distribute 10 per cent. of its net income from operations among those who have been in its service more than ninety days. The plan went into effect on April 1, 1927, and this first distribution was for the nine months ended on Dec. 31 last.

INSURANCE COMPANIES DOUBLE THEIR EARNINGS

Reports of Ten Corporations for 1927 Show Results of Profitable Underwriting.

Due in part to profitable underwriting, earnings of ten insurance companies which have reported for 1927 amounted last year to $63,018,600, as compared with $29,961,000 in 1926, or an increase of 110 per cent., according to John F. Barry of Gilbert Elliott & Co., specialists in bank & insurance stocks. The total was a record for the companies.

"For the seven years prior to 1927 the combined business of 100 insurance companies showed a substantial loss in underwriting each year," said Mr. Barry. "The increase in insurance company profits for last year was only due in small measure to stock market activities. Most of the well-managed companies carry their investments well below market value."

The following tabulation shows earnings for 1927 and the amount of increase over 1926:

	1927.	Increase over 1926.
Continental	$12,180,000	$7,850,000
Hartford	8,485,000	6,320,000
Home	7,842,600	2,397,600
Fidelity-Phenix	7,324,000	3,052,000
Aetna Fire	6,024,000	4,043,000
Insurance Co of N A	5,711,800	2,311,800
Great American	5,455,000	2,270,000
U S Fidelity & Guar	3,828,000	978,000
Maryland Casualty	3,542,000	1,892,000
Niagara Fire	2,638,200	820,200
Total	$63,018,600	$33,037,600

AMERICAN ROLLING MILL CO.

Report for 1927 Shows Decrease in Income for Year.

The American Rolling Mill Company and subsidiaries, exclusive of the Columbia Steel Company and the Norton Iron Works, which were acquired in 1927, report for 1927 a net income of $3,748,564, after interest, depreciation and Federal taxes, equal after annual dividend requirements on the preferred stocks to $2.96 a share earned on 930,914 shares of $25 par common stock, against $4,064,050, common or $3.49 a share earned on 925,527 common shares, in 1926.

Net sales amounted to $39,087,518, against $34,958,643 in 1926; but expenses and depreciation were $34,962,518 against $30,679,717. Net earnings were $4,125,000, against $4,278,926.

GRAIN EXPORTS LARGER.

Increase of More Than Half a Million Bushels Last Week.

WASHINGTON, Feb. 21 (AP).—Grain exports last week from the United States were 2,533,000 bushels, against 2,021,000 the previous week and 2,242,000 in the corresponding week of 1927.

Commerce Department figures today gave the following comparisons: Wheat, 193,000 bushels, against 730,000 a week ago and 1,584,000 a year ago; rye, 252,000, against 44,000 a week ago; oats, 80,000, against 154,000; corn, 1,122,000, against 954,000; barley, 186,000, against 139,000.

Canadian grains exported through United States ports were 1,353,000 bushels, against 2,738,000 the previous week, while exports of North American wheat flour were 265,000 barrels, against 151,000.

One Typewriter Every 45 Seconds.

All plants of the Underwood Elliott Fisher Company, including the Underwood, Sundstrand and Elliott-Fisher organizations, are operating at capacity, and the Underwood Typewriter plant is operating overtime, it was announced yesterday. A typewriter is produced, ready for shipment, every forty-five seconds throughout a nine-hour working day, equivalent to an annual production of between 220,000 and 240,000 machines.

COMPANY MEETINGS TODAY.

Dividends.

Bell Telephone Co. of Canada.

Annual.

Crown Reserve Consolidated Mines, Ltd.
Standard Bank of Canada.

TIMKEN ROLLER BEARING.

Net Profit in 1927 Reported Equal to $7.95 a Share.

Net profit of the Timken Roller Bearing Company in 1927 amounted to $9,554,397 after depreciation, interest and Federal taxes, equivalent to $7.95 a share earned on 1,200,882 shares of no par stock and comparing with $8,474,103, or $7.05 a share, in 1926.

Manufacturing profit was $14,995,892, against $14,288,187 in 1926, and operating profit was $10,865,721, against $10,725,033. Federal taxes, extraordinary write-offs and provision for obsolescence of machinery and equipment were smaller. The surplus for 1927 was $3,549,987 after dividends of $6,004,410, against a surplus of $3,070,134 after dividends of $5,403,969 in 1926.

REMINGTON RAND'S INCOME.

Company Reports Last Quarter of 1927 Better Than Third.

The consolidated net profit of Remington Rand, Inc., for the nine months ended on Dec. 31, 1927, amounted to $2,113,637, after all charges, depreciation and Federal taxes. For the final quarter of 1927 the net income was $692,742, against $579,949 in the September quarter and $840,944 in the June quarter.

B. L. Winchell, Chairman of the board, reports that reconstruction of the field forces of the combined companies was making headway and was more satisfactory now than at any time in the final quarter of 1927.

DIVIDENDS DECLARED.

Company.	Rate.	Payable.	Holders of Record.
Am Safety Raz	$1.00	Q Apr. 2	Mar. 9
Do	25c	Ex Apr. 2	Mar. 9
Anglo American of	25c		
Do Africa	12½%		
Atlas Imp Diesel Eng			
A (In)	37½c	Q Mar. 1	Feb. 20
Do B (In)	37½c	Q Mar. 1	Feb. 20
Borg & Beck	$1.00	Q Apr. 2	Mar. 20
Boston Woven Hose & Rubber	$1.50	Q Mar. 15	Mar. 1
British-Am Tobacco	10d	Int Mar. 31	
Chesapeake Corp	75c	Q Apr. 1	Mar. 8
Ches & Ohio Ry	$2.50	Q Apr. 1	Mar. 8
Do pf A	$3.25	SA July 1	June 8
Chi Rap Transit pf	65c	M Apr. 1	Mar. 20
Do pf A	65c	M May 1	Apr. 17
Do pf A	65c	M June 1	May 15
Do pf B	60c	M Apr. 1	Mar. 20
Do pf B	60c	M May 1	Apr. 17
Do pf B	60c	M June 1	May 15
Crane Co	1¼%	Q Mar. 15	Mar. 1
Do pf	1¾%	Q Mar. 15	Mar. 1
Courtaulds, Ltd	3s 6d	Fin	
Do	100%	Stk	
E Texas Elec pf	$1.75	Q Apr. 2	Mar. 5
Equitable Trust	3%	Q Mar. 31	Mar. 16
Formica Insul Co	25c	Q Apr. 2	Mar. 15
Do	10c	Ex Apr. 2	Mar. 15
Do	25c	Q July 2	June 15
Do	10c	Ex July 2	June 15
Do	25c	Q Oct. 1	Sep. 15
Do	10c	Ex Oct. 1	Sep. 15
Do	25c	Q Jan. 2	Dec. 15
Do	10c	Ex Jan. 2	Dec. 15
Goodyear T & R pf	1¾%	Q Apr. 1	Mar. 1
Do 1st pf	1¾%	Q Apr. 1	Mar. 1
Ham Brown Shoe	1½%	Q Mar. 1	Feb. 23
Hocking Val Ry	$2.50	Q Mar. 31	Mar. 8
Honolulu Cons Oil	50c	Q Mar. 15	Mar. 5
Kelsey-Hayes Wheel	50	Q Apr. 1	Mar. 21
Kraft Cheese	37½c	Q Apr. 1	Mar. 9
Do		Stk Apr. 1	Mar. 9
Lake Shore Mines	10c	Q Mar. 15	Mar. 1
Do	10c	Ex Mar. 15	Mar. 1
Mackay Cos	$1.75	Q Apr. 2	Mar. 3
Do pf		Q Apr. 2	Mar. 3
New Eng T & T	$2.00	Q Mar. 31	Mar. 10
Pacific Tel & Tel	$1.75	Q Apr. 16	Mar. 31
Do pf	$1.50	Q Apr. 16	Mar. 31
Penn Dixie Cement	50c	Q Apr. 1	Mar. 16
Do pf	1¾%	Q Mar. 15	Mar. 1
Phila Tractions	$2.00	SA Apr. 1	Mar. 10
Rem Rand 1st pf	$1.75	Q Apr. 2	Mar. 10
Do 2d pf	$2.00	Q Apr. 2	Mar. 10
Standard Milling	$1.25	Q Mar. 31	Mar. 19
Do pf	$1.50	Q Mar. 31	Mar. 19
Texas Corp	75c	Q Apr. 1	Mar. 2
U S Leather pr pf	$1.75	Q Apr. 2	Mar. 10

*1929.

FINANCIAL NOTES.

James A. Wilsey of Halliday & Co. has been elected a director of Carib Syndicate to succeed H. S. Doty.

H. O. Barker and C. C. Gibson have been elected directors of Transue & Williams Steel Forging Corporation to succeed F. B. Dussel and A. A. Mullac.

Robert F. Carr, President of the Dearborn Chemical Company, has been elected a director of Wilson & Co., to succeed C. M. Kittle, deceased.

The meeting of directors of Gabriel Snubber Manufacturing Company, which was to have taken place yesterday, has been postponed until Friday.

P. W. Brooks & Co., Inc., have issued their annual "Record of Bonds."

The Franklin Society for Home Building and Savings has awarded contracts for the expansion of its offices at 217 Broadway.

The National Park Bank has been appointed registrar of 35,000 shares of first preferred stock, 20,000 shares of Class A preferred and 320,000 shares of common stock of the Reliable Stores Corporation.

The Baltimore & Ohio Railroad will have a ticket office on the ground floor of the new Fidelity-Philadelphia Trust Building, now under construction at Broad and Walnut Streets, Philadelphia.

The Bankers Trust Company has been appointed transfer agent for the Hood Rubber Stores, Inc., 7 per cent. cumulative preferred and common stocks.

Dominick & Dominick have prepared an analysis of the National Cash Register Company.

Holders of definitive coupon debentures of Photomaton, Inc., may exchange them for the temporary debentures at the Central Union Trust Company, where interest on coupons I and on temporary after March 1.

DeWitt Clinton Jones Jr. is with the legal department of White, Weld & Co.

Holders of Dixie Gulf Gas Company definitive certificates for 6½ per cent. first mortgage bonds, series A, may exchange them for the temporary certificates at the Chatham & Phenix National Bank and Trust Company.

L. A. Redmond has been appointed Vice President of the Plymouth Plan, in charge of insurance.

Weather in Cotton and Grain States.

Special to The New York Times.

WASHINGTON, Feb. 21.—Forecast:

NORTH CAROLINA AND SOUTH CAROLINA—Increasing cloudiness and not so cold, followed by rain in extreme west portions Wednesday; Thursday, rain.

GEORGIA—Increasing cloudiness, followed by rain Wednesday and Wednesday night; Thursday partly cloudy.

FLORIDA—Increasing cloudiness, followed by rain in extreme north portion Wednesday and Wednesday night; Thursday partly cloudy, preceded by rain in southeast portion and colder in north west portion.

EXTREME NORTHWEST FLORIDA AND ALABAMA—Rain Wednesday and Wednesday night; Thursday partly cloudy and colder.

MISSISSIPPI—Rain Wednesday; Thursday partly cloudy and colder.

LOUISIANA—Wednesday cloudy, occasional showers.

ARKANSAS—Occasional showers, warmer in east portion.

OKLAHOMA—Cloudy, probably showers.

EAST TEXAS—Cloudy, occasional rains.

WEST TEXAS—Wednesday partly cloudy.

TENNESSEE—Rain, warmer in central and east portions Wednesday and Wednesday night; Thursday partly cloudy and colder.

KENTUCKY—Rain and warmer Wednesday and Wednesday night; Thursday partly cloudy and colder.

OHIO—Rain and warmer Wednesday, probably changing to snow and colder Thursday.

ILLINOIS—Rain Wednesday and probably Thursday; warmer Wednesday; colder Thursday night.

INDIANA—Rain Wednesday and Thursday; warmer Wednesday.

LOWER MICHIGAN—Rain or snow Wednesday or Thursday; warmer Wednesday.

UPPER MICHIGAN—Snow Wednesday and Thursday; colder Thursday.

WISCONSIN—Snow in north and rain or snow in south Wednesday and Thursday; warmer in south Wednesday; colder by Thursday night.

MISSOURI—Rain Wednesday and probably Thursday; warmer in east Wednesday; colder by Thursday night.

IOWA—Rain or snow Wednesday and Thursday; warmer in east Wednesday; colder Thursday and in northwest Wednesday.

MINNESOTA—Snow Wednesday and Thursday; colder Thursday and in west Wednesday; strong shifting winds.

NORTH DAKOTA—Snow and much colder Wednesday; Thursday fair and cold.

SOUTH DAKOTA—Snow and much colder Wednesday; Thursday fair and continued cold.

NEBRASKA—Rain turning to snow and much colder Wednesday afternoon or night; Thursday fair and cold; strong shifting winds.

KANSAS—Unsettled with rain Wednesday, turning to snow and much colder Thursday.

INSURANCE SECURITIES FILES DATA WITH STATE

Bankers Act on Superintendent Beha's Decision to Investigate Unlicensed Companies.

All information regarding the Insurance Securities Company, Inc., was filed yesterday by Kissel, Kinnicutt & Co. and Curtis & Sanger, bankers for the company, with James A. Beha, State Superintendent of Insurance. This action on the part of the bankers followed a decision by Superintendent Beha to investigate the sale of stocks of insurance companies unlicensed in this State, also holding corporations engaged in the control or acquisition of insurance companies, unless a special license had been issued by the Insurance Department.

It is expected that various other houses engaged in selling stock of unlicensed insurance companies or holding corporations will be asked to file in detail all facts pertaining to the stock with Superintendent Beha.

Brokers in the unlisted market who trade in insurance securities refused to make any comment yesterday on the action of Superintendent Beha. However, they are anxiously waiting for a decision which is expected to be handed down by the Superintendent tomorrow afternoon.

Section 66 of the New York Insurance law provides, among other things, as follows:

"No individual, partnership, association or corporation as the agent of another, or as broker, shall sell or offer for sale, or in any way assist in the sale, in this State, of the securities of any promoting or holding corporation as defined in this section, or of any insurance corporation which is not at the time of such sale or offer of sale lawfully engaged or authorized to engage in the transaction of the business of insurance in this State, without first procuring a certificate of authority from the Insurance Department to sell such securities.

The application for a certificate of authority under this section shall contain a statement in detail of the plans and purposes of such corporation, the amount and par value of the securities to be offered for sale and the selling price thereof, the manner in which the moneys paid in are to be spent or employed, the rate of commissions to be paid for the sale of such securities and the salaries to be paid to the officers of such corporations."

OUT-OF-TOWN EXCHANGES

BOSTON.

Stocks.

Sales.		High.	Low.	Last.
100	Alles&Fisher	30¾	30¾	30¾
125	AmBoschMag	17⅜	16⅞	17⅛
620	Am Pneumat	4	3⅞	3⅞
215	Do pf	22¾	22	22
1629	Am Tel & T	176⅜	175⅞	176⅛
35	Am Woolen	22⅝	22⅛	22⅝
825	Amoskeag	21½	20¾	21
8	Anaconda	55⅞	55⅝	55⅝
2,405	Arcadian	5¼	4⅝	5¼
110	Aris Comi	5	5	5
106	Bigel'w-Hart	94½	93¾	94½
55	Bos & Alb	136½	135	136½
135	Bos Elev	93	93	93
30	Do pf	101	100¾	100¾
5	Do 1st pf	116½	116¼	116½
24	Do 2d pf	106¾	107	107
13	BostMe pf	84	84	84
18	Do A stpd	73	73	73
20	Do C stpd	103¼	103	103½
6	Do pr pf	112½	112½	112½
82	Cal Pet	25	24¾	24¾
434	Calu & Hec	21¾	21	21½
110	Cop Range	16¾	16¼	16¼
70	DixieGulfGas	10	10	10
85	Dom Stores pf	115	115	115
410	E Bos Land	3⅜	3	3⅜
200	Eastern Mfr	1½	1½	1½
185	Eastern S S	87	86½	87
75	Edison	48	47¾	48
122	Ed Elec Ill	256	255	256
25	Eng P S pf	108½	108½	108½
20	FirstNatStrs	31¼	31¼	31¼
10	Gabriel Snub	12	12	12
38	Gen Alloys	11⅜	11⅜	11⅜
235	Gen Elec	127¼	125¼	126⅜
58	Do Special	11⅜	11⅜	11⅜
100	Gorham Cred pf	22	22	22
10	Gil Razor	99⅜	99⅜	99⅜
300	GreenfldTED	11	11	11
50	Helvetia	75c	75c	75c
100	Hood Rub	40¾	40	40¾
308	Hood Rub	40¾	40	40¾
200	Insur Secs	27¼	27¼	27¼
100	Int Ag	27¾	27½	27½
100	Int Ag pf	73	73	73
100	Int Paper pf	101	101	101
100	Int Silver pf	131	131	131
100	Intertype Corp	33	33	33
100	Island Cr Coal	51⅛	50¾	50¾
10	Do pf	107	107	107
100	Jewel Tea pf	104	104	104
100	Johns Manv pf	119	119	119½
100	Joliet & Chicago	135	135	
100	Jones & L pf	122¼	122¼	122½
100	Kan City P & L pf	93	93	93
11	Lt pf B	111½	111½	112
100	Kan City So pf	71¾	72	72
100	Kelly Spring Tire			
75	Do pf	81	65	65
100	Do 8% pf	58⅜	57¾	57¾
100	Kelsey-Hayes W	23	23	24
100	Kresge (S S) pf	115	115	115⅝
100	Kress (S H) pf	114	114	114
100	Kup'helmer (B)	45	46	46
100	Do pf	111		
100	Laclede Gas	200	240	240
100	Lizz & Myers pf	138	140	140
100	Long B L A	31¾	32	32
100	Loose-Wiles Biscuit			
1st pf		120	120	121
100	Lord&Tayl pf	111	111	114
100	Louis & Nash	146	148	148
100	MacAnd & Forbes	48	50	50
100	Do 6% cum pf	106		
100	McCall	60	60	63
100	McCrory,Cl B pf	109¾	114	
100	McIntyre Porcup	26⅜	27	
100	Mackay Cos pf	70	72	
100	Macy (R H)	270	280	
100	Mahoning Coal	33⅝	35	
100	Manati Sugar	30	37	
100	Manhat Elev gtd	37¾	37¾	
100	Manhat Shirt pf	120	121	
100	Manila El Corp	45	51	
100	Market St Ry	4½	5¼	
100	Do pr pf	20	27	
100	Do 2d pf	20	27	
100	Do 2d pf	10	15	
100	Math Alkali pf	116	116¾	
100	Mexican Pet	310	310	
100	Do pf	101	103	
100	Mid Cont Pet pf	102¼	105¼	
100	Mid St Oil cfts	1¾	1¾	
100	Mill R & L pf	104	104	
100	Minn St P & S S M leased line	68½	68	
100	Mob & Birm pf	84		
100	Morris & Essex	85	86	
100	Motion Picture	6¾	7¼	
100	Motor Wheel	60	62	
100	Mullins Mfg pf	102¾	100	
100	N Y & St L	123	130	
100	Nat Biscuit pf	135½	142	
100	Nat Bellas Hess pf	85	88	
100	Nat Dept Stores	22¾	23	
100	Do 1st pf	91	91½	
100	Nat Dist Pr pf	62¼	63½	
100	National Enam	24½	25	
100	National St Lead	123	130	
100	Do pf "B"	100	116	
100	Nail Park Bk	644	652	
100	Nat Rys of Mex pf 4	6	6	
100	Do 1st pf	8½	8	
100	New York Dock	52½	54	
100	Do pf	85	92	
100	N Y & Harlem	172	180	
100	N Y, N H & H	100	120	
100	N Y N H & H RR pf 1st pd	111½	116	
100	N Y Rys pf	6	8½	
100	N Y Dock Rys	8	10	
100	Do pf	27	32	
100	Norf & West pf	86¼	87	
100	Northern Central	88½		
100	Norwalk Tr 4s	70	75	
100	Do pf	33	37	
100	Nunnally Co	81½	81½	
100	Omnibus Corp pf	86½	86½	
100	Orpheum Circuit	22¾	22¾	
100	Otis Steel pr pf	84¾	86	
100	Outlet Co pf	113	115	
100	Pacific Coast	20	24	
100	Do 2d pf	22	40	
100	Pacific Mills	30	35½	
100	Panhandle P & R pf	51	70	
100	Peoria & East	24	28	
100	Pere Marq pf	96	98¼	
100	Phila Co	163	165	
100	Do 5% pf	45¼	49	
100	Phila Rap Tr	59	61	
100	Phillips Petro	50¾	53	
100	Phillips-Jones pf	90	95	
100	Phoenix Hosiery	34	36	
100	Do pf	102	103	
100	Pierce Oil pf	15¼	15½	
100	Pitts C, C & StL	100		
100	Pitts Coal pf	80	83½	
100	Pitts, Ft W & C	153	157	
100	Pitts, McK & Y	161½	163	
100	Pitts Steel pf	90	92	
100	Pitts Ter Coal	30	33	
100	Pressed Stl Car pf	83	83	
100	P S E & G pf	109½	110	
100	Public Serv. N J pf	105¼	106	
100	Do 7% pf	118½	119	
100	Do 8% pf	138		
100	Pullman Co	150	170	
100	Pure Oil 8% pf	111	112	
100	Rand Mines xd	39¾	41	
100	Reading 1st pf	42	42¾	
100	Rem Rand 2d pf	97	99	
100	Remington Typewriter 1st pf	108	110	
100	Do 2d pf	111	115	
100	Rens & Saratoga

RUBBER PRICES DROP TO LOWEST LEVELS

Nine Deliveries Show Losses From 210 to 270 Points—2,432 Lots Are Sold.

LONDON ALSO CLOSES WEAK

Break in Market Is Attributed to British Planters' Opposition to Handling of Restriction.

Under a wave of heavy liquidating sales and pressure from the speculative fraternity, crude rubber futures dropped yesterday to the lowest levels ever recorded on the local Rubber Exchange, and the lowest in this country since August, 1924, when the fabric sold around 18 cents a pound.

At the close nine deliveries showed losses ranging from 210 to 270 points, the actual bottom selling price being 28.60 cents, in the May position. Sales amounted to 2,432 lots, about 200 less than the record day of Feb. 9, when 2,631 lots were turned over.

All branches of the trade appeared to be engaged in supplying the market, and with buying support almost neglible the reactionary movement made easy progress to its low points. Occasional spurts as factory takings were reported offered the only resistance.

The break in the market was attributed to the London dispatch that the British planters in the Far East were not in accord with the method adopted by Premier Baldwin in handling the restriction scheme.

The market displayed signs of wavering right at the start, initial trades showing declines of 40 to 70 points. With little buying support in evidence the trend moved gradually downward, and at midday prices were down as much as 110 points. After a period of backing and filling in the early afternoon the reaction gained fresh momentum on a flood of offerings from dealers and commission houses, with a sprinkling of selling orders from foreign interests, and prices were driven down to levels 300 points under Monday's finals.

September was the leader in activity, finishing at 28.90 for a drop of 240 points, while July at 28.80 showed the same loss. May declined 230 points and December the maximum of 270 points.

London closed weak after a fairly quiet session in which the trend was definitely downward. Spot and February finished ⅝d. and ¼d down respectively, while the distant positions were ¼d. lower. Singapore closed quiet at levels ¼d. to ½d. off.

Range of prices for deliveries traded in on the local Exchange follow:

	High.	Low.	Close.	Previous Close.
February	29.80	29.80	28.40n	30.50
March	30.30	28.50	28.50@28.70	30.70
April	30.60	29.60	28.60n	30.90
May	30.70	29.60	28.70@28.80	31.00
June	30.40	30.40	28.80n	31.10
July	30.90	28.60	28.80@28.90	31.20
August	.....	.....	29.00n	31.30
September	31.00	28.80	28.90	31.40
October	31.00	28.80	28.90n	31.40
November	.....	.....	29.00n	31.50
December	31.00	28.70	29.00n	31.50
January	.....	.....	29.00n	31.60

Spot price 28.50n.

FINDS BENEFIT IN DECLINE.

Henderson Sees Indication of Restriction Act Abolition.

The sharp decline in crude rubber prices as an indication that the British Government intends to abolish the Stevenson restriction act, will be of benefit to the entire rubber industry, according to F. R. Henderson, President of the Rubber Exchange of New York, in a statement issued last night. Lower tire prices at this time can hardly be expected, according to Mr. Henderson, who points out that these manufacturers have been compelled to purchase their rubber several months in advance.

"There will be no change in the restriction law as it stands at present, before May 1. Nothing in this direction will be done until the Research Committee appointed by Premier Baldwin makes its report, which cannot be expected for sixty to ninety days. The market, however, is looking beyond that, and discounting heavier shipments from producing markets in the future, when the restriction law will have to be abandoned.

"In the operation of the Stevenson restriction act, rubber producers have had ample opportunity to put their finances in shape to weather what has long been conceded to be but a temporary situation—namely, low prices, until the world's consumption can catch up with the world's unrestricted production. High prices naturally retard new uses for rubber, which mean increased consumption. Fair prices, as determined by basic law of supply and demand, will stimulate research, and in the long run the industry is bound to be better off."

BORDEN NET $7,154,445.

Report for 1927 Shows Earnings of $10.32 a Share.

The report of the Borden Company and all subsidiaries for 1927 shows a net income of $7,154,445 after depreciation, Federal taxes and other charges, equivalent to $10.32 a share earned on 693,414 shares of capital stock of $50 par value, compared with $6,853,740, or $10.86 a share earned on 630,896 shares, in 1926.

In addition to the above profit for 1927 the company reports a gain on property and securities sold of $1,591,840, and a premium of $625,180 was realized from the sale of capital stock. These were credited to profit and loss account, which amounted to $20,234,184 at the end of 1927, against $16,387,960 at the close of 1926.

Will Take Over Trade Relations.

The Industrial Council of Cloak, Suit and Skirt Manufacturers, Inc., decided at their annual meeting in the Hotel Pennsylvania on Monday night to take over for the "inside shop" manufacturers the trade regulation work of the National Wholesale Women's Wear Association and not the work formerly supervised by the United Wholesale Women's Wear League," as reported in THE NEW YORK TIMES yesterday. The Industrial Council has retained Professor Lindsay Rogers to manage trade relationships between the retailer-manufacturer, consumer-manufacturer and fabric trade-manufacturer. Samuel Klein will remain as head of the labor department.

Zinc Price Again Declines.

A further decline in the price of zinc yesterday, the third in as many market days, brought the price to 5.45 cents a pound, the lowest price since 1922, compared with 5.50 cents on Monday. Lead buying was quiet and the price was lower, at 6 cents a pound St. Louis and 6.25 cents New York. Copper buying was small, and increasing numbers of sellers are willing to do business at 14 cents delivered.

PAPER MEN OPPOSE WASTE AND POLLUTION

Their Association Opens Annual Convention Here—Federal Income Tax Cut Favored.

Resolutions urging the curbing of waste and stopping the pollution of streams by the nation's paper mills were adopted yesterday at the annual convention of the American Paper and Pulp Association at the Waldorf. The association also adopted resolutions favoring the reduction of the Federal income tax on corporations to 10 per cent. and urging the development of foreign markets for the paper industry.

C. M. Baker, Chairman of the committee for the reduction of waste and stream pollution, said the purpose of the committee was to save money for the paper mills by preventing the discarding of materials which could be used.

"The committee's effects are being warmly approved by the officials in several States," Mr. Baker said. "It is recognized that the paper industry can be counted upon to do its share in preventing the contamination of the streams from which the necessary power is derived."

The convention formally approved the McSweeney-McNary bill now pending in Congress, providing for adequate research into problems involving the protection and development of the forests of the United States.

A special committee to investigate the need for the reorganization of the paper industry trade associations was named, as the result of a recommendation made by C. D. Everest, President of the association. At present the association is affiliated with a score of other paper organizations. President Everest suggested that the committee investigate the advisability of amalgamating the various bodies into one large association.

O. H. Cheney, Vice President of the American Exchange Irving Trust Company, declared that the paper and pulp industry owed its expansion to the growth of advertising, which, he said, was "the reason why one New York newspaper uses up about 2,000 acres of forest every year." He urged the association to adopt a legal program for curbing overproduction in the paper industry.

Officers of the association who were re-elected were: President, D. C. Everest, Rothschild, Wis.; Vice Presidents, S. L. Willson, Holyoke, Mass., and Felix Pagenstecher, Kalamazoo, Mich.; Secretary, Oliver M. Porter; Executive Committee, W. L. Carter, Nashua, N. H.; J. P. Hummel, Hopewell, Va., M. E. Marcuse, Richmond, Va.; Norman W. Wilson, Erie, Pa., and Hugh Chisholm, New York.

BUSES IGNORE NEW LAW.

Continue to Cross Atlantic City Street Despite Ordinance.

Special to The New York Times.

ATLANTIC CITY, N. J., Feb. 21.—Atlantic City's new ordinance to restrict the operation of motor buses was to have become effective today, but no move was made by the police or city officials to enforce it. Under its terms, motor buses are prohibited from crossing Atlantic Avenue and are required to establish terminals north of this street. This means that all the buses would be obliged to abandon their present terminals near the Boardwalk.

When buses ran across Atlantic Avenue as usual today, and there was no indication that they planned to change their terminals, it was said at City Hall that Mayor Ruffu, who sponsored the ordinance, was out of town. At Police Headquarters it was said that no instructions had been issued to enforce the ordinance.

Some light on the situation was obtained from former Judge Clarence L. Cole, who, as counsel for several of the bus lines, had announced that he planned to attack the ordinance in the courts yesterday. He said he had reached an agreement with City Solicitor Perskie to withhold action until the latter could return from his vacation. In return, he said, Perskie had promised that there would be no interference with the buses.

FIRE HITS FREEPORT, ILL.

Four Business Houses Destroyed, With Loss of $1,000,000.

FREEPORT, Ill., Feb. 21 (AP).—A million-dollar fire swept Freeport today. Four large business houses were destroyed, and several near-by structures were badly damaged.

An explosion, apparently of the heating plant of the Pfeiffer Clothing Company, started the fire soon after 4 A. M. The flames spread to the J. D. Penns Store, the building occupied by C. H. Little & Co. and that of Gulbert & Hulbert, tailors. All these were destroyed.

Freeport firemen called for help from the Rockford Department, and the united forces brought the fire under control after three hours' work.

The old Brewster Hotel, a landmark since 1858, was in the path of the fire, but was saved from damage.

LITERARY COURSE DUE SOON

First of Columbia's Eighteen Volumes to Appear in April.

The first volumes of the Columbia course in literature will appear some time in April, it was learned yesterday from the office of the Columbia University Press, publisher of the eighteen volumes. The rest of the series will appear in the Fall.

Four hundred copies of the series will appear as a special Patrons' Edition. These will be bound in full levant, and the first volume of each set will be autographed by Dr. Nicholas Murray Butler, President of Columbia University. The subject matter of the volumes has been selected from Oriental as well as from Western literature. The course is being prepared under the direction of John W. Cunliffe, director of the Columbia School of Journalism. Professor Ashley Horace Thorndike is Vice Chairman of the Board of Editors. Others on the board are John Erskine, Dixon Ryan Fox, Carlton J. H. Hayes, Franklin T. Baker and Harry Morgan Ayres. Algernon S. Noad is assistant editor.

Insane Men Go to Dannemora.

Special to The New York Times.

OSSINING, Feb. 21.—Raymond Hurley and Harry Vischnitzer, who have been found insane, were removed from Sing Sing prison today to Dannemora State Hospital for the Criminal Insane. Hurley was serving a maximum of fifteen years for robbery in Brooklyn and Vischnitzer was under sentence of death for the murder of Detectives Morris Borkin and Benjamin Canton in Manhattan.

DEFENDS OPERATION OF SUGAR INSTITUTE

George Zabriskie Disagrees With F. C. Lowry on Its Effect on the Market.

EXCHANGE HEAD EXPLAINS

Says His Remarks Meant That Any Sudden Change Was Bound to Cause Buying Hesitation.

Commenting on the statement made on Monday by Frank C. Lowry, President of the New York Coffee and Sugar Exchange, to the effect that the Sugar Institute, by suddenly eliminating practices which had become a "custom of the trade," had unsettled the sugar market, George A. Zabriskie, Vice President of the recently created refiners' organization, said yesterday that he failed to see where the Sugar Institute can be a deterrent to any part of the industry.

"Mr. Lowry expresses what he thinks," Mr. Zabriskie said, "but the Sugar Institute has in mind the correction of abuses in the sugar industry. It is in no sense of the word a price-fixing combine. Any of its members may change his prices up or down as suits him best.

"As for the institute's effect on the industry, I think that the very aims which called it into being had rather the purpose of settling conditions and not of disturbing them."

Did Not Mean to Criticize.

Simultaneously with Mr. Zabriskie's comments, Mr. Lowry issued a statement to the effect that his remarks on Monday were in no sense a criticism of the Sugar Institute, and that he regarded it as unfortunate that such an impression may have been made.

"As the text clearly stated," says Mr. Lowry, "reference was simply made to certain immediate effects which were being reflected in the raw sugar situation. Any sudden change in terms was bound to bring about a hesitancy on the part of buyers, which for the time being checks distribution. Ultimately, all this works itself out.

"The chief point that I wanted to drive home was that if, when making this adjustment to the different mills the Cuban Government could simultaneously see its way clear to announce that there would be no restriction in 1929, it would have the following result:

"Help appease the disgruntled mills for what they will each consider too small an allotment; to a small extent at least, comfort the Colono whose cane is left standing in the fields; encourage the great number of laborers who are in a most difficult situation because of insufficient employment, and give the sugar producers of the world an opportunity before plantings have been made to reckon with the prospect of unrestrained Cuban production hereafter."

Mr. Zabriskie said that he was in doubt as to exactly what the "effects" were that Mr. Lowry referred to in his statement, but assumed that he considered the refiners were practicing "hand-to-mouth" buying.

"The refiners have recently, through the Sugar Institute, adopted the policy of selling their product only one month ahead of time. This is in conformity with the practice of producers, as the price for Cuban sugar is established on the 15th of each month for thirty days.

"Hitherto the refiners, who have not been operating profitably, as shown by the passing of one dividend and the scant earnings of other leading companies, have been forced to stand losses due to the sale of their products sixty and ninety days ahead. By limiting their output to their purchasing period, of one month, they are doing away with the risk which they have assumed in the past.

"The Sugar Institute has begun to organize its statistical services, which are expected to render a public service as great as that rendered by the Iron and Steel Institute and other important trade bodies. It will disseminate information and data on the sugar industry, and after eliminating all the unsound practices which have wrought evil in the past, will endeavor to serve the public with all its power."

CUBAN SUGAR CROP TAKEN.

Export Commission Sells Last of Foreign Allotment.

The Export Commission authorized under the sugar stabilization plans promulgated by President Machado of Cuba has sold the balance of the 600,000 tons allotted from the new crop to countries outside the United States, according to advices received in the trade here yesterday. The amount sold yesterday was 225,000 tons and among the buyers were the Czarnikow-Rionda Company and Minford Leuder & Co. Prices paid were from 2.38 to 2.41 cents f. o. b. Cuba, or about the same as were paid for the 375,000 tons previously sold.

Under President Machado's plans, the coming Cuban cane crop is restricted to 4,000,000 tons. Of this amount, 3,050,000 tons is to be sold here through the usual channels. The 600,000 tons allotted and sold for the use of other countries cannot be sold here.

WARREN LAUDS INSPECTORS

Police Commissioner Says the City Does Not Pay Them Enough.

Police Commissioner Warren and First Deputy Commissioner Hoyt were guests of honor yesterday at a luncheon of the Association of Foreign Press Correspondents at the Lawyers' Club.

Commissioner Warren, in an informal talk, lauded the work of the Inspectors of the Police Department, and said he thought they were paid too little for their service. He also stated that the only man in the Police Department whom he knew before becoming Commissioner was a Lieutenant, and "incidentally, the Lieutenant is the only man on the force who has not asked any favors."

Deputy Commissioner Hoyt, who is in charge of traffic, outlined briefly the work of his department, and recounted a number of suggestions for improving traffic conditions which have come from citizens. Among these was one stating that "conditions would be vastly improved if the automobiles were permitted to use the sidewalks and the pedestrians the roadways," and another suggesting that "downtown traffic use the streets on Mondays, uptown traffic Tuesday and crosstown traffic Wednesday."

SUGAR, COFFEE, COCOA.

Sugar.

Following a steady opening, raw sugar futures on the New York Coffee and Sugar Exchange eased slightly yesterday and closed the day from 2 points lower to 1 point higher. Initial quotations were unchanged to 2 points higher as a result of a better tone to London cables. Reports that President Machado declared there would be no alteration in the decreases affecting restriction of the sugar crop helped the market at the opening. Operators were buyers of Cubas at 2 7-16 cents, with an absence of offerings. Spots were quoted at 2 11-25 cents.

Price ranges for raw sugar futures yesterday were:

	High.	Low.	Close.	Prev. Close.
March	2.48	2.44	2.48	2.47
May	2.56	2.52	2.55	2.56
July	2.66	2.63	2.64	2.65
September	2.75	2.71	2.73	2.74
October	2.80	2.80	2.78	...
December	2.84	2.81	2.82	2.84
January	2.87	2.83	2.83	2.84

Coffee.

Despite inactivity in the primary market, raw coffee futures were stronger yesterday and prices moved upward. Old contracts opened unchanged to 7 points higher, while new contracts were 6 to 10 points higher. Some hedging was noticeable which absorbed additional old contracts, which brought prices throughout the list to a higher point. Sales totaled 71,000 bags and old contracts closed from 1 to 8 points higher, while new contracts closed from 5 points higher to 8 points lower.

Price ranges for raw coffee futures yesterday were:

NO. 7 CONTRACT A.

	High.	Low.	Close.	Prev. Close.
March	14.88	14.83	14.83	14.31
May	14.25	14.20	14.25	14.20
July	13.95	13.83	13.95	12.84
September	13.66	13.60	13.66	13.58
December	13.48	13.40	13.48	13.45
January	13.53	13.53	13.53	13.40

SANTOS NO. 4, CONTRACT D.

	High.	Low.	Close.	Prev. Close.
March	.....	.....	20.05	20.90
May	20.65	20.60	20.60	20.60
July	.....	.....	20.20	20.15
September	19.85	19.83	19.83	19.75
December	19.36	19.23	19.23	19.29

Cocoa.

Cocoa futures displayed a much healthier tone yesterday in a moderately active market. There were signs of further local liquidation early, but with short covering and strong trade buying the market closed at practically the highs of the day. The distressed selling appears pretty well over for the time being and indications yesterday were that a better market may be shortly seen. Cables were stronger at the close and were followed up by European buying orders. The spot market was unchanged at 13½ cents. Futures closed from 9 to 17 points higher, with a turnover of 114 lots.

Price ranges for cocoa futures yesterday were:

	High.	Low.	Close.	Prev. Close.
February	13.40	13.21	13.40	13.23
March	13.40	13.25	13.40	13.30
April	.....	.....	13.47	13.37
May	13.65	13.45	13.60	13.48-50
June	.....	.....	13.76	13.60
July	13.82	13.65	13.82	13.70
August	.....	.....	13.83	13.70
September	13.84	13.65	13.82	13.73
October	.....	.....	13.65	13.59

COMMODITY PRICES.

Cash Grains Make New Highs—Eggs, Zinc and Rubber Decline.

Cash grains again featured the wholesale markets yesterday, wheat, corn, rye, oats and flour all going to new high prices for the year as a result of the tremendous speculation in "futures." Elsewhere, eggs, zinc and rubber were reactionary and at new lows. Groceries, provisions, other metals and textiles were firm.

Yesterday's closing wholesale cash prices for commodities in the New York market, unless otherwise noted, were:

	Feb. 21.	Feb. 14.	Feb. 22.
FOODSTUFFS—		1928.	1927.
Wheat, No. 2 red	$1.07⅞	$1.04½	$1.50⅝
Corn (new), No. 2 yel	1.17⅝	1.13⅝	.90⅝
Rye, No. 2 western	1.24½	1.20	1.15⅝
Oats, No. 2 white	.67½	.66¾	.53½
Flour sta. Spg. pats	7.45	7.25	7.25
Coffee, No. Rio	15½	.13	14¾
Sugar, granulated	.0560	.0570	.0606
Butter, 92 score	.45	.45	.53
Eggs, fr. nath. 1st	.30@.31	.35	.28½
Lard, Mid. W	11.55@11.65	11.70	12.85
Pork, mess	30.25	30.25	30.50
Beef, family	32.00@34.00	34.00	22.50
METALS—			
Iron, 2X Phila	20.25	20.25	22.75
Steel billets, Pitts	33.00	33.00	35.00
Lead	6.25	6.25	7.40
Copper	14.12½	14.12½	13.12½
Zinc, E. St. L. deliv	5.45	5.60	6.90
Tin	51.50	52.00	70.37½
TEXTILES—			
Cotton, mid upland	18.50	18.70	14.00
Print cloths (64-60)	.07⅝	.07⅝	.07
Silk, cr. doub. ext	5.42½	5.25	6.07
MISCELLANEOUS—			
Rubber, spot	.2850	.2140	.3890
Hides, ext. steers	20½	20½	14½
Gasoline	.17	.17	.22
Crude oil, Mid-Con., 35 to 36.9 grav	1.22	1.22	1.75

Range of Prices, 1928.

	Highest.		Lowest.	
Wheat	$1.07⅝	Feb. 21	$1.01⅝	Jan. 10
Corn	1.17⅝	Feb. 21	1.02⅝	Jan. 10
Rye	1.24½	Feb. 21	1.18⅝	Jan. 10
Oats	.67⅜	Feb. 21	.63	Jan. 25
Flour	7.45	Feb. 21	6.95	Jan. 5
Coffee	.15⅝	Feb. 16	.14¼	Jan. 3
Sugar	.0560	Jan. 3	.0560	Feb. 17
Butter	.52	Jan. 3	.44	Feb. 17
Eggs	.32	Jan. 11	.30½	Feb. 21
Lard	12.00	Jan. 3	11.35	Feb. 6
Pork	34.00	Jan. 3	30.25	Feb. 8
Beef	34.00	Jan. 28	28.00	Jan. 25
Iron	22.75	Jan. 3	20.25	Jan. 11
Steel billets	35.00	Jan. 3	33.00	Jan. 3
Lead	6.50	Jan. 3	6.25	Feb. 20
Copper	14.12⅝	Jan. 4	14.00	Jan. 3
Zinc	5.85	Jan. 3	5.45	Feb. 21
Tin	57.75	Jan. 3	51.12½	Feb. 15
Print cloths	.08¼	Jan. 4	.07⅝	Jan. 25
Cotton	19.87	Jan. 6	17.43	Feb. 2
Silk	5.42½	Feb. 20	5.03	Jan. 18
Rubber	.4100	Jan. 3	.2850	Feb. 21
Hides	28½	Jan. 28	25½	Jan. 3
Gasoline	17.00	Jan. 3	17.00	Jan. 3
Crude oil	1.22	Jan. 3	1.22	Jan. 3

COTTONSEED OIL.

Prices of cottonseed oil on the New York Produce Exchange closed irregularly, off 9 to up 10 points yesterday. Sales by noon totaled 15,600 barrels, with prices 4 points lower to 3 points higher. Sales for the day totaled 27,100 barrels. There was considerable switching. March sold at 43 under May, 72 under July and 91 under September. Sentiment again was mixed. The crude oil market was quiet. There was no change in the English cottonseed oil market.

COTTONSEED OIL.

	Sales.	High.	Low.	Close.	Prev. Close.
Spot	.....	.....	.....	9.00	9.25
Feb.	.....	.....	.....	9.00	9.25
March	9,800	9.08	9.04	9.05	9.11
April	1,400	9.30	9.30	9.25	9.35
May	5,400	9.50	9.47	9.47	9.48
June	.....	.....	.....	9.58	9.59
July	3,600	9.75	9.75	9.75	9.75
Aug.	400	9.85@9.94		9.88	9.83
Sept.	6,800	9.97	9.93	9.93	9.95

Total.....27,100
(Includes switches, 3,200.)

FLAXSEED.

Minneapolis.

	High.	Low.	Close.	Prev. Close.	Last Year.
May	2.16⅝	2.16	2.16⅜	2.16	....
"Holiday.					
			Duluth.		
May	2.19	2.18¼	2.18⅞	2.18¼	....
July	2.21	2.21	2.21	2.20⅛	....
			Winnipeg.		
May	1.30	1.30	1.30⅜	1.30	....
July	1.32⅛	1.32	1.32⅛	1.32⅛	....
Oct.	.....	..	1.04⅜	1.04⅜	....

DEFENDS HONESTY OF LABOR BUREAU

Chairman of Industrial Board Says Cases of Compensation Fraud Are Negligible.

RECALLS THE FEW APPEALS

Miss Perkins Asserts 93 Per Cent. of Cases Settled by Referees in 1927 Were Not Taken Higher.

Miss Frances Perkins, Chairman of the New York State Industrial Board, appeared in defense of the administration of the Workmen's Compensation law before Moreland Commissioner Lindsay Rogers yesterday. She upheld the employes of the Labor Department as honest and loyal citizens in a bureau which "is operating normally" without "any occasion for the protests which have been made in some quarters" against it.

Referring to compensation cases reported to the Industrial Survey Commission as fraudulent, on the basis of which the investigation of the Labor Department was started, Miss Perkins declared that such cases represented only "an infinitesimal proportion" of the total number going through the department each year. Out of 182,000 cases settled last year and 116,000 accidents reported, she said, there were only four or five cases "at most in which fraud is fairly established."

"I have been in the department since 1919," she explained, "and recognizing the enormous number of cases involving people of all kinds and character and the enormous money value on the claims that go through this department, I have always been surprised that there were so few evidences or accusations of impropriety or corruption against employes of this department, the more surprising that many of them are inadequately paid for the reasonable services they perform."

In the last year, according to her testimony, 93 per cent. of the cases settled by referees never appeared before the board on an application for reopening. Less than one case in 300 of the total is appealed to the Appellate Division, she said, and that court reverses less than 1-10 of 1 per cent. of the decisions of the referee and the board. Commenting on this record, she continued:

"If there were not a certain number of appeals and a certain number of daring decisions from which appeal might be taken, there would be no progress in the development of the Compensation law to make the changing and varying needs of a growing industrial community."

Miss Perkins called the method of insurance companies in writing policies through brokers without investigation an invitation to practices of fraud, and "until they abandon the archaic brokerage system there is likely to be a continuance of the practice."

Henry D. Sayer, Executive Secretary of the Industrial Commission, and formerly director of the Wolfe Industrial Service, an organization concerned with medical treatment of compensation cases, spoke in defense of such organizations as promoting specialization in industrial surgery.

PRODUCE MARKETS

Butter.

Receipts, 14,304 packages. Market held firm, with a fairly liberal amount of business. Demand quite gumeral, but enough stock available to meet requirements, and receivers sold freely. A little speculative buying gave support to the market. Prices, with few exceptions, remain unchanged.

Creamery, pound:
Higher than extras 45½-.46
Extras, 92 score ..... .45
Firsts ..... .42-.44½
Seconds 40¼-.41
Low grades 39½-.40
Held, Central:
92 score 44-.44½
88-89 score 41½-.43½
84-87 score ..... .40-.41
Renovated ..... .41
Held:
Ext., 92 sc. 43-.43½
Firsts 41½-.42½
Seconds ..... .40-.41
Unsalted:
Higher than extras 47-.47½
Extras, 92 score 46-.46½
Firsts 43½-.45½
Seconds 41-.42
Lower grds. 40-.40½
Centralized:
90 score ..... .44
89 score 42½-.43
88 score ..... .41½
84 to 87 sc. 40-.41
Ladies:
Cur. make 39-.40
Firsts 36½-.37
Packing, cur. make:
No. 1 ..... .34½-.35
No. 2 ..... .33
Lower grades 25-.32

Eggs.

Receipts, 37,403 cases. Further weakness in fresh mixed colors though fairly steady demand at the decline. Storage eggs irregular, with a close clearance at the decline.

Current pkd:
Extras 32-.33½
Extra firsts 31-.32
Firsts 30½-.31
Seconds 29½-.30
Mediums 29½-.30
Dirties:
No. 1 ..... 29-.30
Checks 28-.29
Hen., qual. fcy ..... .33
Current pack:
J'y & oth. n'by hen, wh.ext. 37-.38
N'rby & W. av. extras 35-.36
Firsts ..... .33-.34½
N'rby gath. wh. firsts to ex. 33-.34½
Marked med. 32-.34
Pac. Coast whites:
Firsts to ex. 32-.37
Seconds, med. 30-.33
Oth. Wn. & So. gath. wh. 33-.34½
Brown & cur. ex'l ..... .32
J'y & oth. n'rby & Wn. 35-.36
Gath., ext 33-.34

Cheese.

Receipts, 170,000 pounds. A steady market on cured cheese. Fresh makes unsettled.

N. Y. firsts:
Fresh, specs 29-.29½
Fresh, fcy. 27½-.28
Short hld. fcy 26-.26½
Wis., wh. milk fcy. to sp 29-.29½
Single daisies:
Held fancy 28¾-.29
Fresh fancy 26-.27
Young Americans:
Held 29-.29½

Fruits.

Best apples steady to firm. Strawberries quiet and easier. Fresh exports of Chilean fruits expected on market later today.

FRESH.

Apples:
Ens., box 1.50-4.25
Ens. & Sn., bsk. 1.00-4.00
Do bbl. 4.00-11.00
Wn., box 1.50-4.75
Cranberries:
Jy., late var., ½ bbl., bx 6.00-14.00
¼ bbl. 4.00-7.00
Grapefruit:
Fla., box 2.75-7.75
Grapes:
Argen., white, box 1.00-4.50
10 lb. box 1.50-1.75
Bik., 20 lb. box 1.25-2.25
Honeydews, zelony:
Chile, crt 2.50-4.00
Argen., crt 2.00-5.00
Kumquats:
Fla., qt ..... .15-.18
Lemons:
Cal., box 4.00-6.75
Oranges:
Cal., box 2.75-6.25
Fla., box 3.75-9.00
Peaches:
Argen., box 2.00-3.00
Pears:
En., bsk 1.00-3.50
Do bbl 1.00-8.00
Wn., box 2.00-5.25
Plums:
Argen., box 2.50-3.00
Strawberries:
Fla., open crt, qt ..... .20-.60
Do frezc, qt ..... .30-.50
Watermelons:
Chile, crt 3.00
DRIED APPLES.
St., fcy., lb 12-.18½
Choice 17-.17½
Prime 16-.16½
Orchard, state, box 08½-.08¾
Cores & skins, State, bag 04¾-.05

DRESSED.

Trade was somewhat better, perhaps the increased demand being due to the fact that today will be closely observed as Washington's Birthday, and fowls ruled firm for small and steadier for large. Hothouse broilers increasing in supply and selling well. Stags running poor and dragging at irregular figures. Old cocks steady. Capons held firmly, but not moving. Turkeys running down in quality and tone weak. Ducks weak. Geese firm. Squabs lower. Frozen poultry having more demand at full late prices.

Chickens:
Broilers, hothouse, lb 45-.60
W'n, box broil 25-.46
Fryers, fr. 24-.34
Roasters, fr. 25-.30
Squabs 18-.30
Fowls:
Old cocks, fr. 18-.25
Wn., box 20-.30
Pigeons:
Dozen 1.00-2.00
Squabs:
Frozen 55-.65
No. 1, Wn. 65-.90
Capons 32-.48
Geese:
W'n 20-.27
Frozen 20-.26
Turkeys:
Wn., old toms 30-.35
Old hens 32-.38
Wn., young toms 32-.46
Hens 32-.42
Ducks:
L. I. 20-.22
Wn. 18-.21
Guineas:
Pair 1.00-2.25
Doz. pr. 75-1.00

LIVE.

Of the eighty-four freight cars in or due about sixty-eight cars were unloaded; twenty-two cars are due today and listings up to Friday night total 230 freight cars. Fowl market easier. Chickens steady and firm. Other freight poultry unchanged.

EXPRESS.

Fowls:
Colored 26-.27
Leghorn ..... .27
Chickens:
Small 33-.35
Large 29-.30
Pullets, col. 34-.36
Leghorn 30-.31
Broilers, rocks ..... .55
Reds 48-.50
Leghorn 48-.50
Turkeys, hens 45-.50
Toms 25-.30
Rabbits 28-.30
Muscovey ..... .16
Pigeons, pair 50-.60
Guineas ..... .60
Geese 23-.24
N'rby farm, fat ..... .20
Ducks, L. I., spgs ..... .32
Oth., n'rby 29-.30
Capons 35-.45
Slips ..... .30
Squabs:
Jumbo, pr. 1.50-2.00

FREIGHT.

Capons 30-.35
Slips ..... .26
Old roosters ..... .18
Ducks ..... .25
Geese ..... .21
Turkeys 25-.35

Vegetables.

White potatoes quiet but steady. Fancy onions firmer. Beans weak and declining. Florida cabbage and escarol weak and lower. Mexican peas sharply lower. Florida peppers weaker. Tomato market generally steady.

Anise:
Cal., crt 3.00-6.00
Artichokes:
Cal., box 75-4.00
½ box 1.00-2.25
Asparagus:
Cal., doz. bch 12.00-30.00
Beans:
Fla., bsk 2.00-8.00
Beets:
Tex., bsk 2.00-2.50
Tex., crt 2.75-3.25
Broccoli:
Tex., bsk 1.00-1.75
Crt 2.00-2.25
Cal., crt 1.00-4.00
Brussels Sprouts:
L. I., qt 07-.28
Cal., drum 3.00-8.50
Do bsk 4.00-5.00
Cabbage:
State, wh., bag 75-1.00
Dan., bulk, ton 12.00-15.00
Red, bag 2.00-2.60
White, 50 lbs. bollers 1.50-4.00
Lettuce:
Wn., yel 2.50-3.00
Tex., yel 1.00-2.50
Chile, crt 2.75-3

ASK TY COBB TO HELP CLOTHE MEN BETTER

Clothiers Want Baseball Star to Travel to Show 'What Well-Dressed Man Should Wear.'

'IDOL OF THE BOYS TODAY'

Tri-State Association Prepared to Offer Large Salary—Hold Convention at Atlantic City.

Special to The New York Times.

ATLANTIC CITY, N. J., Feb. 21.—The Tri-State Clothiers and Furnishers Association of New York, New Jersey and Pennsylvania in annual session at the Ambassador Hotel here today sent a telegram to Ty Cobb asking him to travel about the country as an exponent of "what the well-dressed man should wear." It is believed that if the baseball star is interested in becoming a good-will ambassador for the clothing men he will get an offer of a large salary.

The telegram in part read:

"You are the idol of the boys today and your opinion and guidance would make a lasting impression on the men of tomorrow. America needs you to make the nation better dressed and, therefore, better equipped to handle the affairs of life."

No response has been received from him yet, but the clothiers are hopeful that he will accept the offer.

Lee Schwed of Elizabeth, a former President of the New Jersey association, led a movement for a Statewide closing of clothing and furnishing stores on Saturday night. He declared that Saturday night was the accepted "date night," when their clerks wanted to have a good time. He predicted that within a few years their stores would be closed all day Saturday.

The most important factor in the development of business life has been the evolution of the customer, to which the retailers and wholesalers must accustom themselves in order to be really successful, according to Professor Kenneth Dameron of Columbia University, who addressed the convention this afternoon. He pointed out that the present-day customer knows exactly what he wants and if his desires are not forthcoming he will continue shopping until they are fulfilled.

HOME BUILDING SHOW OPENS

Madison Square Exhibit to Continue the Remainder of Month.

Visitors to the tenth annual "Own Your Home" Building and Equipment Show, which opened at Madison Square Garden last night and will continue through the remainder of this month, found exhibits of materials, equipment and surroundings of moderate priced homes adaptable to any community within the metropolitan district. Stephen Yates, former President of the New York State Association of Real Estate Boards, opened the exposition.

Mr. Yates said that the advantages of the home owner in this country were impressed upon him at this time because of a recent trip to Northern Africa, from which he had just returned. After comparing the existence of the native Arabs who are content to raise their families under tents made from tow sacks, he said that the individual home owner feels that he lives in an entirely different world.

The feature of the exhibit this year is the reproduction of "the village green," around which have been constructed the front elevations of a number of artistic houses of varied architectural design, under the supervision of the Architectural Committee, headed by Henry C. Hahn and including Arthur C. Holden, Robert C. Dunbar, Gerald L. Kaufman and Louis C. Jaeger.

Mr. Hahn will give a talk on "Planning the Home," at the afternoon and evening sessions today.

EAST SIDE FLATS SOLD.

Allen M. Carson Buys Tenements on East 25th Street.

Leopold Roth sold to Allen M. Carson the four and five story brick tenements at 313 and 315 East Twenty-fifth Street, 200 feet east of Second Avenue, on a plot 50 by 98 feet. This was the first sale of the property in over twenty-five years. The Charles F. Noyes Company, Inc., was the broker.

Maurice Wertheim has sold for Joseph V. and Mary A. Cooney the four-story building at 149 East Fifty-third Street, on lot 17 by 100 feet, located between Lexington and Third Avenues.

207th Street Corner Is Sold.

Irving I. Lewine, Inc., sold at a reported price of $250,000 the newly completed two-story taxpayer on a leasehold plot, 100 by 100 feet, at the northwest corner of Broadway and 207th Street. There is an entrance to the 207th Street station of the new Eighth Avenue subway in the building. The property is almost entirely rented, its tenants including Fay's Chophouse and the United Cigar Stores Company, with a total rent roll of $25,000 The East Tremont Avenue Corporation, Benjamin Bernot, President, is the buyer and Ralph Raymond and L. Kreimer were the brokers The Lewine Corporation bought the land about a year ago from Benjamin Benenson and erected the building.

Buys Apartment on East Side.

E. du Pont Irving has bought a special apartment of nine rooms and four baths in the cooperative building now under construction at 136 East Seventy-ninth Street by G. Richard Davis & Co., Inc., from plans by F. Burrall Hoffman and Lafayette A. Goldstone. Brown, Wheelock; Harris, Vought & Co., Inc., were the brokers.

Blind Association Adds to Plot.

Douglas Gibbons & Co., Inc., have sold for Mary B. Nichols, 601 First Avenue, on a lot 24 by 70 feet, a four-story flat. The purchaser is the New York Association for the Blind, which after considerable alterations will use it in connection with the adjoining buildings.

New York Central Gets Title.

The New York Central Railroad has acquired title from Charles H. Morton to the property at 315-316 West Street extending through the block to 524-526 Washington Street.

BUSINESS WORLD

COMMERCIAL PAPER.

Yesterday—4 per cent. for the best names. Monday—4 per cent. for the best names. The quotations are for 4 to 6 months' paper.

***

Production Balances Consumption.

Commenting yesterday on the reported need of still further curtailment of cotton goods production, one of the leading commission house executives said that, in his judgment, no such necessity exists. Production is just about balancing consumption at present, he said, but jobbers and other operators are not buying in proportion to consumption. The result, he added, will be a shortage within the next few months that will send buyers scurrying for goods and bull the market. Curtailment of several types of colored cottons, especially ginghams, chambrays and flannel- is quite marked, the executive said. The cut in chambray output, for example, is 27 per cent.

***

Mergers Seen in Garment Trade.

The trend toward mergers of manufacturers, already strongly evident in other lines, is going to manifest itself in the women's ready-to-wear field as well, according to opinion expressed yesterday. Research and preliminary work is now being carried on, it was said, by banking interests and others with a view toward effecting consolidation. Hitherto highly individualistic, the entire complexion of the garment industry, these views indicated, is apt to undergo a change. The ultimate development of the merger idea, it was contended, will be large corporations controlling all steps of manufacture from piece goods to finished garments.

***

To Open Dress Goods.

One of the finest openings of women's wear fabrics for Fall will take place tomorrow when the lines of A. D. Juilliard & Co., Inc., will be shown. This concern for several seasons past has led the market in the early openings of new seasonal lines. Present indications are that the market generally will not open for some weeks yet. The opening of the American Woolen Company's lines is not expected before early next month, while the showings by Forstmann & Huffmann, Botany Worsted Mills and other leading mills are anticipated toward the close of March.

***

Fur Withdrawals Normal.

Withdrawals from the fur auction warehouses since completion of the Winter sales are fully up to normal. They apparently do not reflect any pessimism on the part of skin dealers. Prompt day for the sale of the New York Auction Company will be tomorrow, and General Manager J. Gordon Noakes said yesterday that it would find about 85 per cent. of the purchases "cleared." The Huth & Co. sale closed too recently to give a general indication, but early withdrawals have been good. Silver fox were withdrawn rapidly after both sales, as were sables, martens, foxes and other scarf and choker furs. "Clearances" of the less seasonable articles have been slower, but normal.

***

Name Neckwear Display Judges.

The judges in the window display contest to be conducted by the Associated Men's Neckwear Industries, Inc., as a feature of "Spring Neckwear Week," March 24 to 31, were announced yesterday. They are J. Duncan Williams, director of the Window Display Service Department of the National Association of Retail Clothiers and Furnishers; Clement Kieffer Jr., The Kleinhans Company; H. Frankenthaler, B. Altman & Co.; Sydney Ring, Saks's Fifth Avenue, and Arthur L. Burman, L. A. Ullman will act as observer for the association. It is expected that the judges will name the winners during the week of April 23. The prizes total $1,000.

***

Ensembles Affect Coat Demand.

The business in women's coats continues to be affected by the marked dominance of the ensemble as a Spring style motif. Retailers have been figuring that many women will buy the ensemble and wear the coat of the ensemble separately when they so desire. The trend, however, is not a direct loss for the coat manufacturers, as many of them have capitalized the ensemble trend. They are, however, meeting competition from the dress trade, which likewise is placing great stress on ensembles.

***

Candy Sales Catching Up Fast.

Although general business in candy last month was not equal to that of January, 1927, the increase in February sales up to yesterday was such that the deficit was rapidly being made up. By the end of the month, it was predicted here, volume will have caught up with last year. With makers of the finer candies package goods retailing around $1.50 a pound are producing the best sales returns. The demand for small package candy in the 5 to 50 cent range is fully up to normal. Novelty candies bearing on Washington's Birthday have sold well.

***

Sport Socks Taking Well.

Imported all-wool socks for women, to be worn over silk hosiery, are being offered here for sports wear. The socks proved popular at the Winter resorts on the Continent, where they were sometimes worn without hosiery. Since their introduction here about a week ago, leading stores have accorded the items a good reception. The socks, which are ankle length, have tartan and diamond pattern tops in all colors to harmonize with coats and scarfs. The merchandise wholesales from $12 to $18 a dozen.

***

Glove Orders Ahead.

One of the large domestic manufacturers of women's washable capeskin gloves states that orders for next Fall are ahead of last year's. He attributes this increase to the styling factor, which in turn has attracted the attention of the consumer. The gloves most in demand are tailored models, with new strap arrangements and unusual cuff treatments. So far the colors wanted are the beige, wood tones and English tans, with some grays in light and dark shades. Paris dispatches, however, have caused many firms to add new gray numbers to their lines.

***

Printcloths Lead in Gray Goods.

Printcloths sold best in the local gray goods market yesterday, with the volume limited by the nearness of the holiday. Contract business was done in 39-inch 68-72s at 8½ cents, but most houses were not willing to trade under an eighth to a quarter more. For spot 38½-inch 64-60s buyers paid 7¾ cents, and they also took contract 38½-inch 64-56s at 7½ cents. Limited business was put through in 38½-inch 60-48s at 6½ cents, with 6¾ cents generally asked. In the sheetings there were sales of 36-inch 4.70s and 6.15s (44-40s) at 7½ and 6¾ cents, respectively. Business also was done in 81-inch five-yard sheetings at 6¾ cents. Sales of drills included 30-inch 3.25s at 6¾ cents. Fine-yarn fabrics and specialties were quiet, but in the latter there was some activity in Southern 37½-inch 4.87-yard goods at 10¾ cents.

QUOTA FOR CANADA MEETS OPPOSITION

MacGregor Tells House Immigration Committee Our Export Trade Would Suffer.

BAR ON MEXICANS IS URGED

Texans Favor Box Bill for Restriction, Holding Influx a Danger to Public Welfare.

Special to The New York Times.

WASHINGTON, Feb. 21.—Application of the quota principle of the Immigration law to Canada as proposed by the Box bill might seriously interfere with our $800,000,000 annual sales to the Dominion, Representative MacGregor, Republican, of New York, told the House Committee on Immigration today. The Box bill would extend the quota provisions to immigrants from Newfoundland, Cuba, Haiti, the Canal Zone, Mexico and the Dominican Republic as well as Canada.

Henry D. C. Ward, representing the Immigration Restriction League of Boston, urged the adoption of the bill in so far as it applied to Mexico.

"If conditions should warrant, we might favor extension of the quota to Canada," Mr. Ward said. "Under present circumstances the influx from there is not undesirable and warrants no change.

Mr. Ward stated that the question to be considered with respect to immigration to this country from the Western Hemisphere was whether the American people prefer "cheap labor to better citizenship." He estimated that the Mexican population on this side of the border now amounted to 2,000,000 and was steadily increasing.

Others who appeared for the pending measure were Representative Box of Texas, its author, and Representatives Black and Sanders, also from Texas, all Democrats.

Today's witnesses viewed the movement of Mexicans into the United States as a menace not only to the standards of American workmen but to public welfare. Mr. Ward said he regarded Mexicans as the most undesirable class that could be admitted to the United States. He saw no reason why immigration from Southern and Southeastern Europe should be restricted and Mexicans permitted to come in at will.

"The movement to limit this immigration," said Mr. Box, "is not merely a local or a labor movement. It is a serious problem. The Mexican peons are illiterate, often diseased, and many of them are criminals. I want to refer also to the undesirable part they play in the politics in some of the border counties of Texas and of various incidents in which the situation has resulted in 'race disturbances' with whites."

Representative Black was asked if he, as a lawyer, believed it would be unconstitutional to exclude Mexicans from this country and place no such inhibition on Canadians.

"It certainly would not be," Mr. Black replied. "Any Government is privileged to permit or exclude whomever it wishes."

"But do you think it would be good policy?" interposed Mr. MacGregor, who is a member of the Immigration Committee, "to discriminate against Canada in view of the harmonious and profitable trade relations this country enjoys with the Dominion?

"Canada's purchases amounted to $600,000,000 last year. This is 18 per cent. of our export trade. It is the largest business done with any individual nation. It even exceeds for the first time our trade with Great Britain. It is something again to lose not only a good friend but our best customer."

Custom Cutters to Dance.

The New York Custom Cutters Club will hold is annual meeting and style show at the Commodore on Monday and Tuesday. Following Monday's sessions there will be a dinner dance in the grand ballroom and an entertainment including Swedish folk dances, featuring quaint dances originated three hundred years ago.

GEORGIA BUYING COTTON.

Broker Reports Cocing Mills There Operating at Night.

Paul Pflieger of Paul Pflieger & Co., cotton brokers, said yesterday that cotton mills in Georgia had reentered the market for supplies since prices for the staple began to improve some three weeks ago. Driving through Columbus at night, he saw three or four mills in operation, and between Columbus and Atlanta he saw two or three more mills also operating at night.

Mr. Pflieger said one Georgia cotton man had told him it was easier to sell than to buy cotton in consuming areas. This situation has been accompanied by a rise of fifty points in the basic price of cotton in three weeks.

25 Nations at Leipsic Fair.

Twenty-five nations will be represented at the fair which will be opened in Leipsic, Germany, on March 4, according to advices from London. There will be an enlarged representation from the United States fostered by the Department of Commerce. British exhibitors will exceed 100 and occupy sixty stands.

BUSINESS RECORDS

BANKRUPTCY PROCEEDINGS.

SOUTHERN DISTRICT.

Petitions Filed—Against

HARRY SHAPIRO, grocery, 2,140 5th Av. By Tatlos Krikorian for $255; Krasne Bros., $389; S. Epstein & Son, $315.

Petitions Filed—By

GLENS FALLS MILK & CREAM CO., INC., 370 Ryder Av. No schedules filed.

HYMAN ROSENBLUM, doing business as Ross Lumber Co., 152 West 24th St. Liabilities $25,328; assets $9,124, main items being stock, $5,000; accounts, $2,615. Principal creditors listed are Wm. Schuette, $4,456; Ditmar Co., $1,640; David Edrick, $1,700.

ALEXANDER TRIER, furniture, 1,577 1st Av. Liabilities $22,377; assets $15,711, main items being stock, $8,000; accounts, $5,410. James Snee was appointed receiver under $2,000 bond by Judge Bondy.

BARNETT LEWIS, formerly known as Barnett Lifshitz, salesman, 1,161 Shakespeare Av. Liabilities $7,002; no assets.

Receivers Appointed.

MAX GINSBURG, furniture, 455 Grand St. Charles Shongood appointed custodian under $500 bond by Judge Bondy.

Schedules Filed.

ISAAC FITZIS, caterer, 62 East Fourth Street, and 255 East Houston Street. Liabilities, $145,390; assets, $4,878. Principal creditors are Hollander, $25,000, secured; Kaliah & Rudy, $10,000; Plotkin & Zimmering $8,000; J. D. Weiss, $6,000; Schweiblish Bros., $5,500.

RUDIN & PASKOW, jewelry, 62 West Forty-seventh Street. Liabilities, $51,985; assets $13,380, main item being accounts, $5,578. Principal creditors listed are Commercial Credit Corp., $4,000, secured; M. H. Lee Co., $3,861; H. Streicher, $3,130.

LOUIS SUCHOTLIFF, linens, draperies, &c., 2,990 Third Avenue. Liabilities, $28,403; assets, $13,860, main item being stock, $12,000. Principal creditors listed are Eva Suchotliff, $2,692; Ella Shulman, $1,230; Shapiro & Son, $1,650; France & Beyda, $1,530.

PHILIP BISGEIER, dry goods, 307 East 114th Street. Liabilities, $10,340; assets, $4,803.

BERNEY KALB, doing business as Criterion Clothiers, 539 Willis Avenue. Liabilities, $8,610; assets, $2,148.

EASTERN DISTRICT.

Petitions Filed—By

MAX DICKER, butcher, 1,472 Forty-third Street, Brooklyn—Liabilities $2,212.94 and assets of $160.

In Other Districts.

UTICA, N. Y., Feb. 21.—Mary A. Bishop of Syracuse filed schedules in bankruptcy today showing liabilities of $140,921 and assets of $22,234.

Special to The New York Times.

CHICAGO, Feb. 21.—Petitions in bankruptcy filed here today included the following:

Harry Berger, 3,540 West Roosevelt Road, involuntary; E. D. Rogers Co., creditors, claims $1,000.

M. S. Kahn Company, furriers, voluntary; liabilities $7,356; assets $550.

Samuel Bareland, 216 West Madison St., gift shop, voluntary; liabilities $21,717; assets $1,900.

ASSIGNMENTS.

THE ARTCRAFT TRADING COMPANY, INC., of 29 West Twenty-first Street has assigned to Max Wendel Schwartz.

VICTOR FUCHS, manufacturing furrier, of 127 West Twenty-sixth Street, has assigned to Edward J. Ellman.

MEYER SPILK, dry goods and infants' wear, at 403 Willis Avenue, has assigned to Sidney Fertig, 320 Broadway.

MARY LORGA, general dry goods, at 1,469 Westchester Avenue, has assigned to Joseph Rosenthal, 217 Kosciusko Street, Brooklyn.

MARY FRIEDMAN, dry goods, 2,726 Mermaid Avenue, Brooklyn, has made an assignment to Harry Libas, 608 Saratoga Avenue, Brooklyn.

JUDGMENTS.

Filed yesterday, the first name being that of the debtor:

In New York County.

Andronaco, Gaetano—J. B. Fiala.....$500.00
Anderson, Charles, and Equitable Surety Co. —People &c.....1,000.00
Astaris, Frank W., Katherine Astarita et al—N. Titolo.....940.20
Allen, C. Hortense—Colonade Construction Co.....205.00
Bremer, Louis—M. Vinci, costs.....121.91
Bush Terminal Co.—E. Schwarz.....193.75
Bifulco, Enrico and Francesa—C. Calandrella 1,000.00
Beyer, Dorothy—Saks & Co.....1,843.37
Bloomingdale, Samuel J., Hiram C. and Irving I.—S. W. Rogers et al, costs.....101.23
Baumel, Joseph, and Jacob Duberman—Ira E. Iselin et al.....425.72
Bell, Walter A.—Title Guarantee & Trust Co.....105.09
Hamedrash, Beth, Hagodol V. Tomchei Mareh—London Lighterages Corp.....330.19
Barron, Harris—Bowery & East River National Bank of New York.....178.22
Barron, Harris, and Harris Barron Co.—Sa me.....1,091.50
Same—Same.....1,091.50
Barron, Harris, and Harris Barron Co.—Same—Same.....1,091.50
Same—Same.....683.77
Same—Same.....683.99
Court Realty Corp. and Benjamin W. Pollack—Callan Engineering Corp., Inc.1,097.55
Chapman, Chas. C., and Detroit Fidelity & Surety Co.—People &c.....1,000.00
Curran, Robertson Co., Inc.—Blackshear Mfg. Co., Inc., costs.....147.47
Cleary, Edw. J.—Mowell Paper Co., Inc. 102.19
De Paye, Jean—H. L. Holmes.....2,343.15
Duncan, Henry E.—J. D. Tobias.....453.05
Davis, Clarke F.—Hotels Statler Co., Inc. 357.00
Davison Coal Co., Inc.—M. L. Bliss...1,635.14
Dixie Cake Co., Inc.—L. Schepp Co.....180.56
Duplex Motion Pictures, Inc.—Agfa Raw Film Corp.....227.95
Forty-second St., Man. & St. Nicholas Av. Ry. Co.—Daniel Chun.....640.40
Fleischer, Harold S.—Title Guarantee and Trust Co.....319.20
451-455 Grand St. Corp.—M. Lichtman 171.58
Glass, Inc., and Morris Eldett—O. L. Richard et al.....25,290.85
Gotham Credit Corp.—A. Festa.....227.60
Geraghty, Emma—John Simmons & Co....406.15
Nebbard, Lester S.—John Wanamaker, N. Y. 198.50
James W. Elliott Products, Inc.—H. Soule, Inc.....202.45
Jackson, Elizabeth; Martin Vadacz and John Tornka—S. Takas.....2,201.21
Johnson Motor Products Co., Inc.—E. J. McCullough.....1,003.96
Katlin, Chas. L., and Detroit Fidelity and Surety Co.—People, &c.....3,000.00
Kupschick, Edward, and Edward Kupschick, Inc.—A. Budrew.....1,000.83
Koester, Rhinehart, and Mary A. Koester—John Wanamaker, N. Y.....351.46
Kerr, Chester M.—W. E. Hollingsworth .....
Loebel, Milton—Bonwit Teller & Co.....198.47
Lippman, Emanuel, and Effie G.—B. Stein 1,157.53
Luxo Products Co.—William A. Webster Inc. 393.90
Lesser, Irving M.—Long Island Post, Inc. 223.91
Luckes, Samuel—Franklin Floor and Tile Co., Inc.....1,055.57
Lestein Corp. of America—Commonwealth Bank 138.14
Lough, James E.—G. F. Bens.....1,383.73
Same—A. C. Benz.....279.87
Manhattan Square Sanitarium, Inc.—L. Mendlowitch 225.20
MacDonald, Margarets, and Emma R. Stetser—W. Gitskey 1,118.56
Meehan, Bernard—Ntl. Surety Co.....112.60
Merrell, Mary—A. Decker.....109.85
McMahon, Raymond D., and Augusta E.—Oppenheim, Collins & Co.....156.18
McAvoy, William, and Equitable Casualty and Surety Co.—People, &c.....1,000.00
Miraglia, Aurelia.—Studebaker Corp. of America .....
Margolis, Edward—Douglas Iron Works, Inc. .....
Muller, Adele E.—T. Klesits.....1,000.00
Manson, Donald L., and Hugh Craig—Standard Oil Co. of N. Y.....2,140.10
Mueller, Fred J.—A. M. Phillips et al.300.00
O'Day, Catherine—H. Mask.....1,077.05
166 West 129th St. Corp.—I. C. Watson 1,043.58
Merenbach, Morris, and Harry Rabinowitz—W. G. Holsworth.....246.00
Pecora, Angelo—C. T. Corp.....382.74
Pladwell, Effie L.—Travelers Inc. Co., costs 100.60
Polay, Jacob—R. Marshak.....187.61
Porter, Verne H.—1 West 67th St., Inc. 362.18
Pratt, Harry A.—R. Steinholz, costs..113.79
Romeo, Alfred C., and Barbara Schnepf—Studebaker Corp. of America.....177.94
Rupel Realty Corp., Isidor Schwab and Philip Cohen—Theodore C. Wood, Inc., ...2,132.10
Same—Same.....2,126.84
Same—Same.....2,659.00
Richardson, Herman H.—Coles & Co.1,056.87
Raved, Peter—I. Rosenblum.....808.82
Reader, Harris—Burns Bros.....187.82
Rosen, Nathan D.—Same.....373.60
Rueck, Elizabeth—C. I. T. Corp.....144.43
Schmidt, Joseph—Albany Garage Co...371.80
Sears, Martha—E. J. Hetfield, costs..401.55
Senitha, H. de Waterville—Park Av. Operating Co., Inc.....562.88
Spirer, Abe—Horowitz Bros.....420.58
Schwan, Isadore, and Philip Cohen—Herman Knepper Co., Inc.....3,110.25
Segall, Robert M.—Star Binding and Trimming Co., Inc.....188.25
Sigmar Realty Co., Inc.—Burns Bros.2,136.30
Sandberg, Albert—Mount Vernon Builders Supply Co.....693.01
Sciarno, Louis—Jamick Realty Corp.....129.43
Sheraton, Chas. H.—J. Miley, costs.....201.80
Scaldino, Amedeo, Clementina Scaldino and Anthony Pariata—N. Y. Plumbers Special Ins. Co., Inc.....372.95

LATEST DEALINGS IN THE REAL ESTATE FIELD

LONG ISLAND SURVEY TELLS 1927 GROWTH

30,573 New Structures Put Up in Queens, Nassau and Suffolk, Costing $244,584,000.

DECLINE FROM 1926 SHOWN

Increase of Population in the Three Counties Estimated at 100,000 in Railroad's Review.

New construction in Queens, Nassau and Suffolk Counties last year cost a total of $244,584,000, according to the twenty-third annual survey of Long Island building operations conducted by the Long Island Railroad Company and announced yesterday. The survey, which does not include Long Island City and Astoria, estimates the number of new structures at 30,573, including dwellings, stores, factories and miscellaneous buildings.

There were 4,216 fewer buildings put up in 1927 compared with the previous year. The decrease in Queens County was 2,858, Nassau County 1,262 and Suffolk County 96. While there was also a decrease for Queens of 2,819 buildings in 1926, as compared with 1925, Nassau and Suffolk showed increases of 1,286 and 458 respectively in 1926.

In arriving at its figures on the estimated cost of construction, the railroad company considered $5,000 as the average cost of each new structure. The number and character of the 30,573 new building units in 1927 were tabulated as follows:

County.	Dwellings.	Stores.	Fac-tories.	Misc.	Total.
Queens	11,223	1,371	21	2,858	17,084
Nassau	5,822	554	11	2,901	9,708
Suffolk	2,127	206	9	1,398	3,781
Total	19,567	2,115	41	9,857	30,573

Using building statistics as a barometer of the growth of population by counting five persons as the average occupancy of each of the 19,557 new dwelling houses, the population of the territory increased almost 100,000 in 1927.

The report points out the rapid growth that invariably follows the substitution of electric train service for steam operation.

TABLET FOR J. E. GILBERT.

Broadway Association Makes Award to Builder of 1,776 Broadway.

A bronze tablet was presented by the Broadway Association yesterday noon to Joseph E. Gilbert, builder and owner of the new twenty-five-story office building at 1,776 Broadway, northeast corner of Fifty-seventh Street. The tablet, "in appreciation of his progressive civic pride in a greater Broadway," was presented to Mr. Gilbert on behalf of the association by Louis Wiley, Business Manager of The Times.

Bronze "Liberty Bells" are a feature of the interior decoration of the structure, and murals in the main lobby on the ground floor depict incidents of the Colonial period and the days of Washington. George and Edward Blum were the architects.

Mr. Gilbert occupies the two upper floors of the building, the lower for his business office and top floor for living quarters. He said he felt inclined to retire from active building operations hereafter, leaving his son to continue construction work.

Mr. Wiley told of Mr. Gilbert's achievements after a beginning as a telegraph operator. General Guiseppe Garibaldi, grandson of the Italian patriot and a resident of this country for the past thirty years, paid a tribute to Mr. Gilbert's personal qualities. Other speakers were Frank D. Waterman, President of the fountain pen company, Clifton D. Jackson of John Wanamaker's, and J. Clydesdale Cushman of Cushman & Wakefield, Inc., renting and managing agents of the building.

ADVANCE STEEL PRICES.

Illinois and Carnegie Companies Raise Bars, Shapes, Plates $1 a Ton.

Special to The New York Times.

CHICAGO, Feb. 21.—The Illinois Steel Company, a subsidiary of the United States Steel Corporation, made price advances of $1 a ton on bars, shapes and plates today. A similar advance was made on Jan. 19.

PITTSBURGH, Feb. 21 (F).—The Carnegie Steel Company, a subsidiary of the United States Steel Corporation, today announced that, effective at once, the price on shapes, plates and bars had been increased $1 a ton. The new minimum price is $1.90 base Pittsburgh. The usual differential of $2 for small lots also applies. It was the second increase since Jan. 19, when a similar advance was announced.

EAST SIDE LOFT LEASED.

Lerner Stores Rent on Twenty-third Street—Other Leases.

The five-story elevator loft building at 32 East Twenty-third Street has been leased by the Lerner Stores Corporation for a long term, with renewal privilege. Dwight, Voorhis & Perry, Inc., arranged the lease for Mrs. William Macpherson Hornor.

The R. C. Hotel Corporation leased the two-story building at 112 East Fifty-second Street for twenty-one years to the 72 East Fifty-sixth Street Corporation, which after alterations will occupy. The aggregate rental is about $300,000. Butler & Baldwin, Inc., were the brokers.

Douglas L. Elliman & Co. leased for the Arbos Corporation the three-story building at 125 West Fifty-second Street to David Levick for the sale of automobile tires.

Mines Zinc Ore in Tennessee.

Special to The New York Times.

KNOXVILLE, Tenn., Feb. 21.—The United States Steel Corporation has started mining zinc ore at Jefferson City and five shafts have been sunk. Several carloads of ore have already been brought out. Representatives of the corporation were prospecting for ore about a year before options taken on farms were closed. The American Zinc Company, which held options on the Jarnigin and Hamilton farms, now has five drills in operation. The Grasselli Chemical Company has property at New Market.

Mining Company Loses $533,771.

The United Verde Extension Mining Company reports for 1927 a net loss of $533,771, after charges, depreciation and depletion, against a net profit of $250,314, equal to 25 cents a share on the 50-cent par stock, earned in 1926. The deficit after dividends, paid out of reserve funds for depletion at the usual rate of $3,150,000, amounted to $3,683,771, against a deficit of $2,800,686 for 2026.

Plans for Two Apartments In Flushing Are Announced

Gronenberg & Leuchtag, architects, announced plans yesterday for two six-story elevator apartment houses to be erected on the northwest corner of Northern Boulevard and 153d Street, Flushing, L. I. The plot is 101 feet on the boulevard by 233 feet on the street.

The buildings have been designed to accommodate 110 families, with a total of 369 rooms, and are subdivided into apartments of two to five rooms. The buildings are being erected by the Kissena Building Corporation, Maurice J. Grossmen, President, and will cost, exclusive of the land, approximately $600,000.

WEST 68TH ST. FLAT IS SOLD TO DRUGGIST

August Eimer Buys Ten-Story House in Deal Closed by Radiogram—Other Sales.

August Eimer, President of Eimer & Amend, druggists, has purchased the ten-story apartment house at 72-76 West Sixty-eighth Street, adjoining the southeast corner of Columbus Avenue, according to an announcement yesterday by Irving H. Wolfe & Co., Inc., brokers in the transaction.

The building is on a plot of 60 by 100 feet and was purchased from the Albemarle Realty Company, F. E. Herrmans, President.

In part payment for the property Mr. Eimer gave the six-story elevator apartment house at 238-240 West Ninety-second Street. This structure is 80 by 100 feet and was held at $300,000. The total transaction involved about $850,000 and was closed by radiogram while Mr. Eimer was on board a steamer bound for Honolulu. Carl E. Eimer and James L. Robinson represented the buyer and M. & S. Isaacs acted for the Albemarle Realty Company.

The two twenty-family tenement houses at 507 and 509 West Forty-eighth Street were sold yesterday by Jacob Kessler, as President of the Warrington Holding Corporation, to a client of John J. Hoeckh, broker. The seller acquired the property last October.

Leopold and Julius Buchsbaum, operators, purchased 789 Columbus Avenue, on a lot 25 by 75 feet, between Ninety-eighth and Ninety-ninth Streets. Leon Stein was the broker.

Douglas L. Elliman & Co. sold for Sarah McCauley to Moses Ginsberg, who has resold to an investing client of Butler & Baldwin and Hendrick Suydam Company, the premises at 318 East Fifty-ninth Street, a five-story building, on a plot 20 by 100 feet.

Leon Stein sold 423 East Eighty-first Street for a client of Meyers & Sherwin to T. O'Flynn. It is a five-story twenty-family house, on a lot 25 by 102 feet.

BUILDING PLANS FILED.

Manhattan.

Sickles Street, east side, whole front between Hillside and Nagle Avenues; for a six-story apartment, 216 by 143 feet; Ratner & Bandes Construction Company, Inc., owner; L. Stillman, architect; cost $600,000.

Cooper Square, 28 and 30; for a ten-story factory, 49 by 98 feet; Cooper Square Holding Company, Inc., owner; Gronsberg & Leuchtag, architects; cost $350,000.

West End Avenue, northwest corner of Sixty-fifth Street; for thirty-three one-story garages, 9 by 20 feet; New York Central Railroad Company, owner; Belmont Metal Company, Inc., architects; cost $13,200.

Riverside Drive, 220; a fifteen-story tenement 110 by 121 feet; A. C. and H. M. Hall, Realty Co., owner; I. F. Ernst, architect; cost $1,200,000.

Fifty-second Street, 25 to 33 West; a fourteen-story hotel, 95 by 97 feet, 31 West Fifty-second Street Corp., owner; Buchman & Kahn, architects; cost $2,500,000.

Madison Avenue, 1,211 to 1,215; a twelve-story tenement, 113 by 89 feet; Carnegie Hall Building Co., Inc., owner; G. F. Pelham, architect; cost, $600,000.

Northern Avenue, 182 to 210; A six-story tenement; 200 by 150 feet; same, owner; same, architect; cost, $400,000.

Northern Avenue, 173 to 180; a four-story tenement; 186 by 86 feet; Paterno Construction Co., owner; G. F. Pelham, architect; cost, $100,000.

Bronx.

O'Brien Avenue, south side, 150 feet east of Newman Avenue, and Stephens Avenue, west side, 100 feet north of O'Brien Avenue, and Newman Avenue, east side, 100 feet north of O'Brien Avenue, five two-story frame dwellings, 16 by 36 feet; Daniel Murray, owner and architect; cost $22,500.

Haight Avenue, west side, 225 feet south of Pierce Avenue, two and one-half-story frame dwelling, 26 by 36 feet; A. Fava, owner and architect; cost $5,000.

Benson Street, northwest corner of Lane Avenue, six-story brick tenement, 162 by 100 feet; Nider Realty Corporation, owner; J. M. Felsol, architect; cost $250,000.

White Plains Avenue, east side, forty feet north of Gleason Avenue, one-story brick stores, 100 by 90 feet; Bufis Construction Company, owner; Samuel L. Malkind, architect; cost $30,000.

Townsend Avenue, southwest corner of Clifford Place, five-story brick tenement, 60 by 90 feet; John G. Gartelman, owner; John C. Watson, architect; cost $80,000.

Secor Avenue, east side, 200 feet north of Dark Street, two and one-half-story frame dwelling, 26 by 36 feet; Irwin M. Black, owner and architect; cost $5,000.

Lacombe Avenue, southwest corner of Theriot Avenue, one-story brick dwelling, 21 by 44 feet; Charles H. Retto, owner; Edward Hoffman, architect; cost $8,000.

Wilkens Avenue, east side, 200 feet south of Layton Avenue, two two and one-half-story frame dwellings and garages, 20 by 50 feet; M. Liss Elliott, owner; Charles S. Clark, architect; cost $12,000.

Odell Street, east side, 400 feet south of Sterling Avenue, six-story brick tenement, 109 by 90 feet; Ben Gold Homes Corporation, owner; S. J. Kessler, architect; cost $475,000.

TRANSFERS RECORDED.

Among the real estate transfers recorded yesterday were the following:

Lenox Avenue, 145-147; Bernard Schinberg to the Fellwall Holding Company.

Madison Avenue, 1,760; Jacob Weber to the Darnell Realty Company.

First Avenue, 1,741; Rose Glaser to the 1,743 First Avenue Corporation.

Fifty-sixth Street, 305 East; Meyer A. Bernheimer to the Lawrence Operating Corporation.

REAL ESTATE NOTES.

Sharp & Nazgolt, Inc., were the brokers in the lease of the southwest corner of Central Park West and Ninety-fifth Street, in a deal representing an investment of about $2,500,000.

The United States Trucking Corporation is the lessee of the five-story building at 246 South Street, running through to Water Street, recently reported sold through Brown, Wheelock, Harris, Vought & Co., brokers.

The 12 by 25 foot store in the apartment section of Forty-ninth Street and Seventh Avenue, leased last week to the Gray Nut Company, was taken over for a term of years at $12,600 a year and not at $15,000 as previously stated.

MORTGAGE LOANS.

S. A. ISRAEL

578 Fifth Ave. Bank of the Manhattan Co. Bldg.

IS IN THE MARKET FOR

GOOD 2nd MORTGAGES

ITALIAN HOSPITAL SELLS ITS PROPERTY

It Was Purchased by Apartment House Builders on a Long-Term Contract.

NEW BEEKMAN HILL DEAL

Middleton Estates Will Erect $1,000,000 Apartment on East Fifty-first Street.

Two important east side transactions were closed yesterday, one involving the sale of the Italian Hospital property on East Eighty-third and Eighty-fourth Streets and the purchase of a plot in the Beekman Hill section by the Middleton Estates, Inc., as a site for a million dollar apartment house.

The Italian Hospital property, situated on high ground overlooking the East River and Carl Schurtz Park and occupying the entire river side of the block from Eighty-third Street to Eighty-fourth Street, was sold to Eliot Cross, architect, and John D. Kennedy, Treasurer of the Rhoades-Kennedy Security Corporation on a long-term contract which permits the hospital to obtain a new home for its future occupancy. On the same block, it has been announced, a new fifteen-story apartment house will be erected at 95 East End Avenue, and across the street from the property is the new building of the Chapin School, which is now under construction.

The sale of the property was closed by Peter Grimm, who is the President of the Real Estate Board.

The property faces 117 feet on Carl Schurtz Park and contains approximately 22,000 square feet.

houses have been erected during the last twelve months, is to have another structure with single and duplex apartments estimated to cost about a million dollars.

As a site for the structure the Middleton Estates, Inc., have purchased from Frederick Brown, real estate operator, the property at 417 to 427 East Fifty-first Street.

The property consists of two old six-story tenements, 100 by 100.5 feet, on the south side of the street midway between First Avenue and Beekman Place.

Plans for the building prepared by Arthur Paul Hess, architect, provide for a nine-story and penthouse apartment of Colonial design, with suites of three and four rooms, two spacious apartments surrounded by gardens.

George A. Ferris of the firm of Ferris, Shepard, Joyce & McCoy represented the Middleton estates in the transaction.

APARTMENT LEASES.

Leases of apartments announced by brokers yesterday included the following:

Drs. Foster Kennedy and Lewis D. Stevenson, apartments in building under construction at 410 East Fifty-seventh Street for term of years; leased by Tishman Realty and Construction Company, Inc.

Georg Weigang, duplex apartment in remodeled house at 7 Morton Street; Louis A. Lemaire Jr., furnished suite at 148 West Eleventh Street; Frances Warren, furnished apartment at 18 Gay Street; Frances Spencer, broker.

Mrs. Conception M. De Nibbe, apartment at 904 Lexington Avenue from Charles Bugal; Miss Katharine J. Dyer, Mrs. Dorothy Coles and John H. Dahn, apartments at 70 Park Avenue; Potter, Hamilton & Butler, Inc., broker.

Lawrence N. Khnsan, broker, and John W. Brower, salesman, garden apartments at Jackson Heights, L. I., from Queensboro Corporation.

BUSINESS LEASES.

Leases of space for business purposes announced yesterday included the following:

Edward W. Browning, operator, second floor of new eighteen-story building at 1,860-1,868 Broadway, northeast corner of Sixty-first Street, for a term of years from Broadway and Sixty-first Street Corporation; E. W. Brandt and Sons, Brown, brokers. Mr. Browning will use the space for his offices, at present located at 153 West Seventy-second Street.

Jenks, Gwynne & Co., members of Stock Exchange, space on ninth floor, and Vulcanite Portland Cement Company, space in tower of New York Central Building, under construction at Park Avenue and Forty-fifth Street.

American Headwear Company, space at 62 West Thirty-eighth Street; Gische Nathanson, space at 115 West Twenty-seventh Street; William & Co., brokers.

Royal Clothing Company, ninth floor at 520 Broadway; Louis Wiger, fourth floor at 498 Broadway from Francis Bannerman Sons; White System Company, tenth floor at 685-695 Broadway from Robert Hoe Estate Company, Inc.; Frederick Fox & Co., Inc., brokers.

Universal Knowledge Fountain, tenth floor at 17-19 Union Square West; Clarke & Dana, Inc., space on ninth floor at 221 Fourth Avenue; Stationery Export and Import Corporation, space on second floor in same building; Carstens & Linneborn, Inc., brokers.

Hartley & Watson, space in Pershing Square Building, 1 Pershing Square; M. M. Murphy, larger quarters in Carbide and Carbon Building, 30 East Forty-second Street; Cushman & Wakefield, Inc., brokers.

Gies & Co., investment brokers, space on eighth floor of 50 Broadway Building; George A. Frimpter, agent.

Kessler Brothers, operating chain of dress shops, store at 511 Fifth Avenue for seven and one-half years; Leonard F. Hall Company, broker.

Hagop K. Garmirian, hand blocked prints and rugs, space in McCutcheon Building, 607 Fifth Avenue; J. Saavedra, de Figueredo, chemical laboratory and storage, second floor at 122-124 Spring Street; Wood Hydraulic Hoist and Body Company, Inc., space in Brokaw Building, 1,457 Broadway; Cross & Brown Company, broker.

Morris Berkowitz, draperies, store at 756 Westchester Avenue; Jermay Realty Company, Inc., broker.

L. P. Dommerich & Co., factors and commission merchants, fourteenth floor, 38,000 square feet, in 2 Park Avenue Building, extending from Thirty-second to Thirty-third Street; arranged for term of years by Leonard F. Hall Company and Cross & Brown Company, brokers. The lessee for a number of years has been at 254 Fourth Avenue.

PLOT ON WEST SIDE LEASED TO BUILDERS

Apartment Proposed for Site at Ninth Av. and 58th St.—Houses Are Leased.

The Barclay Arrow Holding Corporation, representing Frederick Brown, operator, has leased a plot 100 by 40 feet at the southeast corner of Fifty-eighth Street and Ninth Avenue to the H. K. Warlach-Frank Weyl Company (Franwall Building Corporation), which contemplates erecting an elevator structure with eight stores and forty-eight one and two room apartments. The lease is for twenty-one years, with two renewals. The site adjoins a twenty-six-story hotel for women now under construction. The Charles A. Rosenthal Company was the broker.

The Johric Realty Corporation, John F. Rocks President, leased the six-story apartment at 328 West Ninety-sixth Street for twenty-one years, at an aggregate rental of $255,000, to Justino Piccolo and Frank Pissani, who will alter the house into suites of one, two and three rooms, furnished. Cleary & Glynn were the brokers.

The four-story and basement house at 155 West Seventy-sixth Street was leased for five years to Miss Mary Woods, who will occupy and operate it as a rooming house. Charles K. Clisby & Co., Inc., and C. B. Simonton were the brokers.

Jeremiah F. Donovan leased to Poor's Securities Corporation, Henry V. Poor President, the five-story apartment at 145-7 East Sixtieth Street, near Lexington Avenue. The lease is for twenty-one years, with two renewals. The annual rental for the term is $16,000 and the lessee has an option to purchase the property for $200,000 during the first five years.

AUCTIONS IN BRONX TODAY.

Murphy and Coughlan Will Conduct Sales This Afternoon.

Two auction sales will be held in the Bronx this afternoon. James R. Murphy, who has returned from a month's vacation in the Everglades of Florida, will open his Spring season, and George W. Coughlan will hold his annual Washington's Birthday sale.

Mr. Murphy will offer five four-story apartment houses at 265 to 275 East 237th Street and five vacant plots adjoining. Other properties include apartment houses, taxpayers and numerous unimproved parcels, including several corner and business plots on Pelham Parkway and in the tract formerly known as the Astor estate. The sale will be held at Hunts Point Place, Southern Boulevard and Hunts Point Road.

Mr. Coughlan will hold his sale at 2 P. M. in the Oak Room of the Concourse Plaza Hotel, 163d Street and Grand Concourse. The properties to be offered are located on and near Pelham Parkway, Boston Post Road, Gun Hill Road and other main streets in the Bronx. There will also be offered improved properties at 1,211 East 224th Street, 1,741 Washington Avenue, 42 Early Street, City Island, and 960 East Twelfth Street, Brooklyn.

REALTY FINANCING.

Bing & Bing Place $1,500,000 Mortgage on West End Av. Apartment.

Loans secured by mortgages on the following properties were announced yesterday:

Manhattan.

The Marcy, a fifteen-story apartment hotel at northeast corner of West End Avenue and Ninety-first Street, $1,500,000 at 6 per cent. for twelve years to Bing & Bing; lessees of the site from the Riegler estate; Hughes & Hammond, brokers. The building contains 473 rooms and 313 baths.

Ten-story apartment house under construction at 102 to 110 East Twenty-second Street, $425,000 to William Henry Barnum & Co., Inc. The property was sold last month by the Calvary Protestant Episcopal Church through Albert B. Ashforth, Inc.

Fifteen-story store and loft building at 11 and 13 West Thirtieth Street, $375,000 permanent loan to 11-13 West Thirtieth Street Corporation; advanced by Prudence-Bonds Corporation.

Three six-story apartments at northwest corner of Park Avenue and Ninety-seventh Street, $115,000 at 5 per cent.; four four-story apartments at 307 to 313 West Forty-fourth Street, $35,000 mortgage; arranged by James Boyd.

Four-story building at 48 West Eighty-seventh Street, $75,000 at 5½ per cent. for five years to Veronika Kopsek; Harry H. Darer and Frank J. Douglas, brokers.

Bronx.

Taxpayer of twelve stores and bakery at southwest corner of Fordham Road and Grand Avenue, $142,000 at 5 per cent.; Quinlan & Leland, brokers.

Five-story store and apartment structure at southwest corner of 183d Street and Ryer Avenue, $90,000 for five years at 5½ per cent. to Louis A. B. Halle, Inc., advanced by Title Guarantee and Trust Company.

Property at 241 to 251 Sherman Avenue, $65,000 second mortgage loan placed by Manhattan Foundation, Inc., Isidor H. Kempner, President.

Brooklyn.

Four-story apartment at 257 and 259 Sterling Place, $70,000 for five years to Brookhold-Mascedon Company; Livingston Wetmore and William L. Moffat, brokers.

Four-story apartment at 1,254 Lincoln Place, $45,000 at 5½ per cent.; James Boyd, broker.

One-story garage at southeast corner of Anthony Street and Morgan Avenue, $30,000 for five years to Ruffenall Realty Corporation; Charles Zimmerman, broker.

Westchester.

Six-story elevator apartment house to be erected on Central Park Avenue, north of Hartsdale Road, Hartsdale, $475,000 to Greenblatt Construction Company; Victor & Judelson Company, Inc., broker. The house will have three elevators, 270 rentable rooms, 25 maids' rooms, and a gymnasium, roof garden and other features.

PERRY AV. CORNER IN A $400,000 DEAL

Abraham Gevritz, an Operator, Buys Taxpayer of 16 Stores at 204th Street.

BUILDING SITES ARE SOLD

East 228th Street Plot Is Bought for Three Dwellings—Other Bronx Transactions.

The northwest corner of 204th Street and Perry Avenue, improved with a one-story taxpayer, has been sold by Isidor Evans to Abraham Gevritz, operator. The building contains sixteen stores and occupies a plot of 157 by 100 feet. It has a rent roll of about $30,000 a year and was held at $400,000. The S. Shufer Company negotiated the sale. A resale of the property is pending.

As a site for three one-family brick houses, the plot of 75 by 109 feet on the north side of East 228th Street about 200 feet west of Laconia Avenue was sold by the Grendon Development Corporation to Vincent Malara, builder. Arthur C. Sullivan, Inc., was the broker.

The Kapsal Construction Corporation sold to the Grand Terrace Construction Corporation the triangular plot at the northeast corner of Westchester and Wilkinson Avenue, held at $50,000. The purchaser will improve the plot with a one-story brick taxpayer to contain twelve stores. Vincent McEvilly was the broker.

James R. Murphy, Inc., sold for Abraham L. Popper to Peter C. Munn a plot of tax lots 25 by 100 feet each, on the west side of Kimball Avenue 528 feet north of Mile Square Road. The purchaser had previously acquired eight lots adjoining, his total holdings in this section now being eighteen lots representing a frontage of 360 feet on Kimball Avenue. The broker sold to Max Just two plots, 40 by 100 feet, on the east side of Riverdale Avenue, in the Bronx, south of 252d Street. The property was a portion of the old Goodridge estate.

The Red Star Realty Corporation sold a taxpayer plot on the north side of East 175th Street forty-five feet east of Crotona Avenue, to Jacob Wolfe. The brokers were Connaughton & Eisenstein, Inc.

R. M. Little & Co., Inc., sold for the 2,477 Knox Place Realty Company to a client a plot 100 by 141 feet, to contain a two-story garage building, on the east side of Webster Avenue 200 feet south of 200th Street. This property was held at $190,000 and has been bought for investment.

Milford L. Stern sold for the Pangold Realty Corporation a 50 by 100 foot plot on the east side of Wallace Avenue, 100 feet south of Arnow Avenue, which will be improved with two two-family houses. The same broker also sold for the Werbud Realty Corporation the southwest corner of Matthews Avenue and Lydig Avenue, 150 by 100 feet, to Kleinman & Atlesburg.

TRADING IN NEW JERSEY.

Houses at Orange and North Bergen Are Sold—Lease at Guttenberg.

Mrs. C. H. Dickson has bought for occupancy a residence at 248 Reynolds Terrace, Orange, N. J., from Mrs. Lydia S. Saunderson. The Payson McL. Merrill Company arranged the sale.

A one-family stucco dwelling at 974 Monastery Street, North Bergen, together with an adjoining lot and five garages, was sold by Harry G. Travers to Annibale Deregibus and Cesto Chiesa, of Union City.

J. Kinsler, Inc., the broker, also arranged a lease of the three-story brick and one-story frame factory property at 529 Twenty-sixth Street, Guttenberg, owned by Charles Neuser. The lessee, the Colony Paper Box and Novelty Company of Jersey City, has an option to purchase.

AUCTION RESULTS.

By LINCOLN SEIDE.

Nagle Avenue, 184 to 190, 100 by 155, five-story flat; Sarah Sobel against Cyril A. Carroll and others; due, $38,485; taxes, &c., $2,500; subject to prior mortgages aggregating $147,875; to the defendant for $175,875.

By JOSEPH P. DAY.

Madison Street, 183 and 184, 38.9 by 100, two five-story tenements; North River Savings Bank against Frieda Hart and others; due, $27,870; taxes, &c., $2,500; to the plaintiff for $35,000.

Godwin Terrace, east side, 300 feet north of Kimberly Place, 100 by 125, vacant; Criterion Holding Company against Louis Hallalk and others; due, $21,129; taxes, &c., $336, subject to a mortgage of $5,000; to the defendant for $9,751.

By JAMES R. MURPHY.

Teller Avenue, 1,203, 29 by 100, two-story dwelling; Mitchell Green against Jacob Schimel and others; due, $2,851; taxes, &c., $560; subject to a mortgage of $16,500; to the plaintiff for $21,500.

Church and Hotel Building Planned for Broadway Site

Plans for a twenty-three story church and hotel building to cost $2,000,000 were filed yesterday with the Manhattan Bureau of Buildings. The structure will be erected at 2,166 Broadway, near Seventy-ninth Street, from plans by Tillian & Tillian, architects.

The first to the third story will be occupied by the church proper, the hotel lobby, dining hall and gymnasium. The fourth to the twenty-third floors inclusive will comprise the hotel.

The building will have a frontage of 70 feet and a depth of 134 feet. The Corporation of the Manhattan Congregational Church is the owner. John B. Clark is Chairman of the Board of Trustees.

WHITE PLAINS DEAL IN BUSINESS SECTION

M. Mark Purchases Four-Story Structure at Mamaroneck and Martine Avenues.

TRADING ON LONG ISLAND

Houses at Woodmere and Flushing Are Bought for Occupancy—Sales at Neponsit.

One of the largest structures in the business section of White Plains was involved in a Westchester realty deal reported yesterday, the buyer being Moe Mark, founder of the Mark Strand Theatre. The property is a four-story store and apartment building at the southwest corner of Mamaroneck and Martine Avenues, built four years ago by George A. and John J. Thompson, the present sellers. Mr. Mark has several other holdings in the vicinity.

The parcel fronts 128 feet on Mamaroneck Avenue and 120 feet on Martine Avenue, the entire frontage being occupied by the building except for an eight-foot drive way on Martine Avenue leading to the rear of the stores. There is a courtyard approximately sixty feet square. Prince & Ripley, Inc., were the brokers.

The same brokers sold for the Eisner-Stevens Company a Spanish type dwelling on Cushman Road, White Plains. The Drawin Land Company, the buyer, gave in part payment a four-family apartment house at Elmsford, N. Y. Prince & Ripley also sold for Alexander Brunberg of White Plains a residence on Ogden Avenue, White Plains, to Lyle C. Shaw of the local Board of Education.

Barber & Cocola sold the property on Boston Post Road, Mamaroneck, known as the Kelley homestead, to Dr. Henry Lloyd of Green Haven, Mamaroneck. The price was $35,000, according to Stilwell & Co., the brokers.

In the Long Island area Minnie Silberstein sold a new brick dwelling on Wood Lane in Woodmere, held at $45,000. The house is on a plot 75 by 160 feet. It will be occupied as an all-year residence by the buyer.

Mrs. Fay Kalaser of Jackson Heights bought for occupancy a seven-room dwelling on the north side of Mitchell Avenue, 60 feet east of Twenty-eighth Street, Flushing. The Halleran Agency arranged the sale for Gunner Lindstrom.

Hyman Greenberg sold a bungalow at 211 Beach 149th Street, Neponsit, through John H. Ferril, who also sold for Mrs. Marion H. Tracy a plot, 60 by 100 feet, at the southeast corner of Beach 144th Street, Neponsit.

MANHATTAN.

THE SPIRIT OF 1776 BROADWAY at 57th Street

Opens Today

And it is fitting that this fine building should open on so memorable a day as—Washington's Birthday.

Now open and ready for occupancy, 1776 Broadway ushers in a new era of fine office space in the important business center at 57th Street—and inaugurates a new spirit of office service. It offers ideal entire floors of 2,900 sq. ft. to 4,060 sq. ft., with superb light and outlook, as well as smaller offices and suites from 225 sq. ft. up. There is no building in New York with an address so easy to remember.

If your lease expires May 1st, select your space now and move in whenever convenient, thus avoiding the May 1st rush.

Representative on premises

CUSHMAN & WAKEFIELD, INC.

Renting and Managing Agents

30 East 42nd St. - Vand. 4200

MANHATTAN.

Unequalled Downtown Location

At Very Reasonable Rents

Directly across the street from Hudson Terminal

HAVEMEYER BUILDING

Church Street Block, bet. Cortlandt & Dey Sts.

Advantageous leases may now be arranged—lease includes all service. Every modern office building convenience.

B. M. T. Subway and Sixth Avenue "L" entrance at the door; one short block to Ninth Ave. "L," East and West Side Subways; near railroad ferries.

We suggest immediate inspection; further information and floor plans on request; agent on premises.

W. B. DUNCAN, *Agent*, 26 Cortlandt St., Rector 8292

MANHATTAN.

142 West 57th Street

Five-story stores & apartment building. To lease for long term

Joseph A. Rauschkolb

46 WEST 46th STREET BRYANT 8000

75th St. NEAR Ave. A. | Bakery Property 77x102 | 2 Ovens, Fully Equipped, will sell building with or without machinery | R. J. FOSS, 501 9th Ave.

Business Properties HESS Algonquin 2700

MANHATTAN.

For a Drug & Luncheonette Store

A 100% LOCATION

On 34th Street, Between Madison & Fifth

A SUBLET

IN THE LEFCOURT-MADISON BLDG.

16-22 EAST 34th STREET

Opposite Altman's

Live in a Healthy Place

by leasing a new Garden Apartment in Jackson Heights

NEW revised rent schedule as of January 1st. There are now available for immediate occupancy in well planned buildings with beautiful landscaped gardens and parked streets.

3½ ROOMS—Living room, bedroom, kitchen, dining bay and bath, from $75

4 ROOMS—Living room, dining room, bedroom, kitchen and bath, from 90

5 ROOMS—Living room, dining room, 2 bedrooms, kitchen and bath, from 110

6 ROOMS—Living room, dining room, 3 bedrooms, kitchen and 2 baths, from 125

7 ROOMS—Living room, dining room, 4 bedrooms, kitchen and 3 baths, from 200

Private Country Day School

BEST TRANSIT FACILITIES

Jackson Heights Office:

25th Street & Polk Avenue

Complete Information at Rent Your Office

16 East 41st Street bet. 5th and Madison Avenues

Jackson Heights

Property of The Queensboro Corp.

MANHATTAN.

Building Opened Today

OFFICES LONGACRE BLDG.

NORTHEAST CORNER 42nd ST. & B'WAY

Small and Large Units

Excellent Watered Stock and Modern Elevators

ATTRACTIVE RENTS

For Particulars

BRYANT 6205 1472 B'WAY

OFFICE TO SUBLET

Fronting 42nd St.

Very light

About 1600 square feet.

For particulars, apply to

M. E., Rooms 801 to 803, 120 West 42nd St.

DUN BUILDING

290 Broadway

N. E. Corner Reade St.

Very Desirable Large Corner Suite

Also a few single offices to let

CRUIKSHANK COMPANY

Rector 4100 141 Broadway

STORE

On Amsterdam Avenue

17.4 x 50

Located in Hotel Clustering Corner Amsterdam and 193rd

A. H. O'BRIEN

250 Park Ave. Murray Hill 2220

TO SUBLET

4th Floor—Fifth Avenue & 42nd Street. Entrance on 42nd Street; 4,000 square feet ideal office space. Bargain.

THEO. C. YOUNG

Paramount Building. Chickering 7050

BROOKLYN.

68,000 SQ. FT.

On Three Floors

Ground Floor 180x200

100% sprinklered, concrete building; low insurance rate; excellent labor market; high ceilings; free Metropolitan Opera; direct subway express; building is clear; private siding if desired; live steam if necessary. Reasonable rent. Tel. Cortlandt 8200.

Classified Advertising Rates

Minimum space 8 lines. Made time of 6 months.

	Daily	Sunday
Agents' Wanted	80c	$1.00
Apartments to Let and Wanted	70c	70c
Automobiles	60c	80c
Boarders	50c	50c
Board Wanted	80c	80c
Boats Launches, Etc.	75c	75c
Business Opportunities	$1.00	$1.10
Country Board	50c	50c
Employment Agencies	80c	$1.00
For Sale	70c	70c
Furniture	60c	60c
Help Wanted	65c	70c
Lost and Found	70c	70c
Mortgages Loans	80c	$1.00
Moving, Trucking and Storage	70c	70c
Public Notices	$1.00	$1.10
Real Estate, &c.	70c	70c
Rooms Wanted	80c	80c
Sales Here This Week	70c	70c
Situations Wanted	50c	50c

For Want Charity Wards, Ordinances or Legal Notices, 12c per line. Book Reviews (Sundays) 15c per line. Theatrical advertisements in advance of closing time.

Advertisements requiring statement of basis of compensation, either salary or commissions, and article or service offered.

Information welcomed as to any building advertised with unwarranted claims. And reward of $100 is offered for arrest and conviction of any one found obtaining money under false pretenses through fraudulent advertising published in The New York Times.

RATE PAPER, EDITION for newsstand and mail subscription copies, Sunday, 15 cents; Sunday, $1.25.

Classified advertisements of The New York Times accepted at regular rates by The Baltimore Sun and The Washington Star. The New York Times accepts at its New York office advertisements for insertion in these newspapers.

Telephone Longacre 1000.

REAL ESTATE—Other Cities and Towns. REAL ESTATE—Other Cities and Towns.

KINLOCH
and Port Micou
a Virginia Plantation

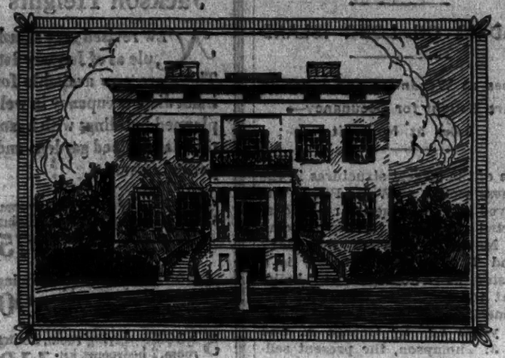

FORTY-SIX hundred acre estate in one of the most historic sections of old Virginia. By motor, two and a half hours from Washington, an hour from Fredericksburg, or two and one-half hours from Richmond over hard-surfaced roads.

The property includes

6 Miles of Water Front

on the beautiful old Rappahannock River, affording fishing, boating, bathing and duck shooting. Twenty-six hundred acres open land and water front, and the remainder in young timber.

The Mansion

built about 1845, is of brick with marble pillars. There are Egyptian and Italian marble mantels in the main rooms. It is completely equipped with electric lights and modern plumbing, including eleven baths. The bountiful water supply is from springs near the house.

At the rear of the mansion is

A Fine Old Garden

The lawn has many trees, including box trees, yew trees, magnolia, pecan, fir and many others. The outhouses are also of brick.

The Stables

can accommodate thirty horses. A complete country estate for a gentleman. Facilities for hunting, fishing or stock raising. Has the advantages of secluded accessibility, genial climate and low taxes. Would make an ideal hunting club.

"Kinloch" was purchased and renovated in the past year by Mr. Langbourne Meade Williams, of Richmond, Va., and can be seen by written application to him at Richmond.

APARTMENTS FOR SALE OR TO LET. APARTMENTS FOR SALE OR TO LET. APARTMENTS FOR SALE OR TO LET.

DUPLEX and SIMPLEX APARTMENTS
for Sale or Rent *in* 155 East 72*nd* Street

Under the Limited Co-operative Plan of Ownership

Sales Prices		*Rentals*
	DUPLEX	
$50,400 *to* $63,000	11 Rooms 4 Baths	$7,200 *to* $9,000
40,300 *to* 47,300	10 Rooms 4 Baths	5,750 *to* 6,750
28,000 *to* 34,300	7 Rooms 3 Baths	4,000 *to* 4,900
	SIMPLEX	
$18,900 *to* $23,100	5 Rooms 2 Baths and Lavatory	$2,700 *to* $3,300

40% to be Sold 60% to be Rented

Facing South on 100 Ft. St. Protected Western and Northern Exposure, Spacious Closets, Wood-burning Fireplaces, Electric Refrigeration and every other convenience for your comfort. Extra high ceilings on living room floors.

CROSS & CROSS, *Architect*

Descriptive Booklet on Request

BRETT & WYCKOFF
Selling and Managing Agent
385 Madison Avenue Vanderbilt 3535

in New Rochelle

Apartments of The Better Sort
3 *and* 4 Rooms
Dining Alcove and Bath
The Webster Gardens
COR. WEBSTER AND KRESS AVES
A New Garden Apartment House in an Exclusive and Restricted Residential Park

Electric Refrigeration, Incinerators, Domestic Science Kitchens, 20-Ft. Living Rooms, Corner Bedrooms, All Outside Rooms, Maid Service, Children's Playground. MODERATE RENTALS

Renting Agent on Premises
Telephone New Rochelle 6999
Ready for Occupancy

115 East 92nd St.
New 9 Story Building. Adjoining Park Ave.
NOW LEASING FROM MAY 1st
3 Rooms & Bath } Unusually large
4 Rooms & 2 Baths } Dining Alcoves
5 Rooms & 2 Baths, Also Pent-House Apt.
RENTALS FROM $1650 UP
DUFF & CONGER, Inc., Division of CROSS & BROWN CO.
1171 Madison Ave., at 86th St. Agents Butterfield 6770
Representative on Premises.

Mortgages For Sale.

2ND MORTGAGE $8,250, four years, $250 quarterly; 20% discount. G 33 Times.

Mortgage Loans Wanted.

WANTED funds from principals only for first and second real estate mortgages on income property, Greater New York and Nassau County; my offerings are always first class. W. Lee Freeman, 92-12 147th Place, Jamaica. Jamaica 7777.

$15,000 wanted for one year; payable $750 quarterly by giving security $50,000 third mortgage on high-class apartment in Bronx; liberal bonus; must have loan before Feb. 25. Davenport 5008.

WANTED at once, $3,000 first mortgage for 3 years on improved farm property in Jersey; liberal discount; good investment. Julius Ludrov, 19 Greenwich Av.

$75,000 WANTED, first mortgage; splendid proposition; principals only. Orchard 0823. Mr. Grammas.

Houses—Manhattan & Bronx.

30TH (between 3d, Lexington)—Two private houses, 40 feet, sales exchange; $75,000. Leifer, 1,182 Broadway. Madison Square 0456.

37TH, 128 EAST—Private house; immediate possession; $4,500 year; exclusive Murray Hill. John McGrath Co., 17 West 50th.

39TH, 204 EAST—3-story, basement, private house, including furniture; possession; $25,000. Hibson, 200 Madison Av. Vanderbilt 6699.

63D ST. (NEAR PARK.)

Going abroad to live, will sell house, 17½ by 100; newly renovated; income $13,500. Call Regent 6389.

99TH (Broadway)—To lease responsible party, eight elegant apartments, 1-2 rooms, tile baths, kitchenettes; being altered; first floor; suitable for business. Susquehanna 8284.

70S, WEST—Park block, 22x100, 4-story, basement; well financed; price and terms right; possession; principals investigate. Hughes & Sons, 143 West 72d.

62D, WEST—Park block, 20-footer, 16 furnished room house; perfect condition; steam; income about $10,000. Wisconsin 1929.

92D, 160 WEST—Beautiful house, suitable doctor, rooming; excellent mortgage; small cash; direct owner. Inspection 12 and 3 daily.

96TH—Park block; 12 rooms, steam; 20x100; $5,000 cash down.

82D—Attractive furnace heat; $24,000; cash $5,000; bargains. Glass, Riverside 4632.

103D ST. (near Broadway)—Two three-story dwellings to rent, singly o rtogether; immediate possession. Cassidy, Cortlandt 5942.

FIFTH AVENUE.

Superb residence for sale; 20 rooms; perfect condition for immediate occupancy. MRS. DAVENPORT, REAL ESTATE, 25 East 54th St. Plaza 4062.

RIVERDALE—For sale or rent, new two-family house, six rooms in each apartment; all conveniences. Kingsbridge 2029.

RIVERDALE—7-room house, garage, sun porch, garden; rent $110. Kingsbridge 1015.

WASHINGTON HEIGHTS—Nine-room brick, near Broadway; redecorated; parquet; $16,000; cash $4,000. Write Murphy, Room 512, 321 Broadway.

ESTATE WILL SACRIFICE TO CLOSE out an American basement dwelling with all modern improvements, including electric elevator; inspection invited and offer solicited on easy terms; particularly well adapted to use of physician; principals only.
SLAWSON & HOBBS,
103 West 72d St. Endicott 7240.

SUCCESSFUL ROOMING HOUSE.

97th St.—Will lease one of the best rooming houses in New York, with 46 rooms, 10 baths; receipts last year about $19,000; present occupant leaving country. Phone Yarnell, Caledonia 6296.

Houses—Manhattan & Bronz.

ROOMING HOUSE WITH ELEVATOR. 100 rooms, 21 baths; newly furnished; at subway station; $20,000 CASH REQUIRED; principals only.
SLAWSON & HOBBS,
103 West 72d St. Endicott 7240.

NEAR Broadway and Columbia College; 5-story, 25 ft.; arranged for club or fraternity; assembly and social rooms; complete kitchen; dining room, 15 bedrooms, 7 baths; for sale completely furnished. K 557 Times.

CORNER 3-FAMILY HOUSE ON TOPPING AV. FOR SALE, VERY REASONABLE.
S. WALLENSTEIN, 2,089 JEROME AV.

UNUSUALLY well constructed 2-family house; stucco on hollow tile; desirable residential district and convenient transportation facilities; price $21,000. X 2304 Times Annex.

TWELVE ADJOINING ROOMING HOUSES available; lease; 51st St. between 8th and 9th Avs. Gruenwald, 501 5th Av. Murray Hill 8295.

3 ADJOINING PRIVATE HOUSES, near Central Park West; about 60x100; $1,800 front foot; good income; possession if required. SPINRAD, 5 COLUMBUS CIRCLE.

Houses—Brooklyn.

FLATBUSH.
THREE OUTSTANDING BARGAINS.

GENTLEMAN'S home in Prospect Park South; 10 spacious rooms, 2 open fireplaces, 2 sleeping porches; Mott plumbing; Frigidaire; large plot; most beautiful block in the park; price $43,000.

BEAUTIFUL 10-room house on Ditmas Av.; 2 baths, spacious living room, &c.; a beauty at $55,000.

TWELVE-ROOM house, plot 50x100, near Prospect Park, only $21,000.

FOR further details of these and many other attractive houses in Flatbush consult WESTWOOD REALTY CO.,
685 Flatbush Av. FLATbush 4030.

HOUSE in exclusive Brooklyn residential section; 8 rooms, 3 baths; bargain. S 490 Times.

Houses—Queens & Long Island.

ADDISLEIGH (St. Albans)—Beautiful home, 10 rooms, improvements; furnished unfurnished; leaving town; must rent or sell; references. Laurelton 3842.

BAYSIDE (Fullis Av., 2 blocks from Yacht Club)—Stucco house, 8 rooms, 2 baths; garage; lot 75x100; built for owner's occupancy by eminent architect moved to Connecticut; will sell at cost; $30,000. Agent, Abbott, near station.

FOREST HILLS—Attractive brick house, 6 rooms, bath, garage, all improvements; $9,750; easy cash terms. Phone Boulevard 7009.

GARDEN CITY—Attractive and exclusive homes for sale or rent.
GEORGE M. TAYLOR, INC., 101 7th St. Phone Garden City 1402. Open every day.

GREAT NECK, DOUGLASTON, BAYSIDE. Our listings of better class homes are very complete; advise your requirements.
L. T. WRIGHT, 1,270 BROADWAY.
GREAT NECK 21. LONGACRE 1733.

HEWLETT, CEDARHURST REAL ESTATE
JOHN F. SCOTT, HEWLETT, L. I.

RICHMOND HILL, NORTH—Beautiful 11-room brick cottage (53x100), all improvements, garage; suitable doctor; large family; $,545 110th St., near Myrtle Av.

$6,850 BUYS beautiful detached genuine Colonial $8,500 house; plot 4,000 sq. ft.; near depot; 38 minutes Manhattan; restricted neighborhood; surrounded by country estates, paved streets; brass plumbing; large rooms; parquetry; tiled bath, tiled kitchen, large closets; real bargain; little cash; terms to suit. McNEECE, 200 Front St., opposite Mineola Station. Phone Garden City 5450 daily, evenings, Sundays.

NINE-ROOM stucco and stone house, 2 baths, sun porch, fireplace, double garage, landscape gardening; restricted neighborhood; one hour Island Sound; price reasonable. 26 North Drive. Flushing 3615.

Houses—Queens & Long Island.

BUILDER WILL SACRIFICE
HIS LAST TWO HOUSES.

I am starting my Spring building program next week and must get rid of the last 2 of my 15 houses built this Winter; located in the most picturesque residential park on Long Island; Colonial homes, 7 beautiful rooms, every modern convenience, including 10-foot sun porch, tile bath and kitchen; copper leaders; steam heat, &c.; 55 minutes commuting on Long Island Railroad; if you can supply good references I'll take $100 down (no more), give you deed and immediate possession, and $63.97 monthly thereafter will pay all your carrying charges. Write Builder, Mr. DE SAXE, 342 Ashland Place, Brooklyn.

$350 CASH, $26 monthly, principal, buys 6 elegant rooms, sun parlor, breakfast room (furnished), tiled kitchen, bath, separate shower, parquet throughout, paneled decorations, real open fireplace, sodded lawns, paved street; full price $5,350 special; Winter coal free; owners and builders. Haven Realty Co., 9,023 Sutphin Boulevard, Jamaica, opposite Loew's Hillside Theatre. Phone Republic 6000.

PRIVATE PARTY wishes to dispose of his holdings in one-family houses located in Jamaica, St. Albans, Queens Village, Bayside and Flushing, on very easy terms. Call or write M. Miller, Whitman Hotel, Shelton Av., Jamaica, N. Y. Telephone Republic 1192.

BEAUTIFUL corner house for rent, seven rooms and bath; furnished or unfurnished; two-car garage. Telephone Laurelton 2067.

Houses—Westchester County.

BRONXVILLE.

Every one falls in love with this miniature country estate of 2-3 acre in the village proper; 225 feet of road frontage—all surrounded by artistic rock wall, numerous flagstone walks, rose gardens, Japanese rock garden and numerous fruit trees, garden pool, a screen of Norwegian silver pines and evergreens trim the rear and penetrates. Surrounded by pretentious estates—artistic house of stucco on hollow tile, steel casement windows. House contains 9 rooms, every modern improvement; beautiful studio library, 3 master bedrooms, servants' quarters; 2-car garage; oil burner, wood-burning fireplace; price $43,500; first mortgage $25,000 not subject to offer.

PRINCE & RIPLEY, INC.,
342 Madison Av., N. Y. Murray Hill 0555.
A. Kraft Av., Bronxville.
Bronxville 2233.
IF IT'S IN WESTCHESTER WE HAVE IT LISTED.

BRONXVILLE.

New stucco house, 9 large rooms, 2 baths; heated garage; brass plumbing throughout; tile roof; 5 minutes' walk to Bronxville station and school; $21,500; easy terms.
WILLIAM A. WATSON, INC.,
139 PARKWAY ROAD, BRONXVILLE 1773.

CRESTWOOD—Rental $150, sale $18,500; attractive English stucco, 7 rooms, sun parlor, 2 baths, hot water heat, brass plumbing, fireplace, oak floors, leaded glass windows, decorated, ready for occupancy; two-car garage; best section of Larchmont. Fallon & Seffert, 97 Larchmont Av., Larchmont, N. Y. Phone 1234.

LARCHMONT.

COLONIAL TYPE HOME.

9 rooms, 3 tiled baths; central location; entrance hall, furnished; breakfast room, sun room continuous with end of large living room; many closets; finished storage space; 8 blocks to stores and schools; owner's private bathing beach.
EXCELLENT VALUE AT $22,500.
FRED'K. P. BOEHM & CO.,
31 Chatsworth Av., Larchmont, N. Y.
Telephone Larchmont 410.

LARCHMONT—Owner has authorized us to sell at once his attractive home of 6 rooms, 3 baths; this is an ideal home for some one at $15,000; don't fail to see this as it is an exceptional offering. For further particulars see, whone or write the owner
ROBERT J. McKEAND, REALTOR,
Phone 1774. 58 Larchmont Av.
Member of Larchmont Real Estate Board.

LARCHMONT—Water front; attractive house of stone and timber; eight rooms, three baths; two-car garage; this house built for the owner and has been greatly reduced in price. Holmes & Richmond, 147 Larchmont Av. (near station). Telephone Larchmont 1290.

Houses—Westchester County.

LARCHMONT.
ONLY $1,200 CASH.

Mortgage foreclosure forces sale of new $16,000 cottage for $12,750, which is less than cost.

Ready to move into; quaint stucco home, six bright rooms, tiled bath, steam heat, oak floors, garage, refined neighborhood.

5 minutes' walk to Westchester-Boston and New Haven stations; near Parkway.
Fallon & Meffert, 57 Larchmont Av., Larchmont, N. Y. Phone 1234.

MOUNT VERNON—English 7 rooms, 2 baths, 2-car garage; exhausted owner's opportunity; little cash. COOLEY REALTY CO., 38 Prospect Av. Tel. Oakwood 7660.

MOUNT VERNON—Must sacrifice new $18,000 house $11,000; cash $1,600; no brokers. Owner, C. E., 326 Times.

PELHAM—No reasonable offer refused; over one acre of land, towering trees, gardens; substantial stone and shingle home, 12 rooms, 3 baths, hot water heat; 2-car garage, chauffeur's quarters. Thomas J. Good, telephone 0900 Pelham.

PELHAM MANOR.

Attractive English home, 7 rooms, sun parlor, 2 baths; steam heat; garage; plot 60x100, overlooking park property; decorated to suit purchaser; bargain; see this today.

Many other good buys if you act before Spring season rush starts.
ALEXANDER WERNER,
"HOMES IN WESTCHESTER,"
4,408 Post Road, Pelham. Phone 0415.
12 East 41st St., New York. Lex. 3707.

RYE—Adjoining Apawamis Club, Elizabethan English home; fine trees and outside rock walls; garage attached; Rye school and station within five minutes' walk; convenient terms to responsible party; price $35,000. Owner, Southern & Marshall, 249 East 45d. Murray Hill 0626.

NEW ROCHELLE ON-THE-SOUND.
The very home you are looking for.
DUTCH COLONIAL HOUSE.
In Mayflower section; 8 rooms, 3 baths, all modern improvements, including vapor heat; large sleeping and open porches; 2-car garage; well-planted grounds; near school and station. Price reduced to $19,500. Exceptional value. For further particulars call or telephone
H. E. COLWELL & SONS, INC.,
542 Main St. Tel. 6155. New Rochelle, N. Y.
Office open all day today.

SCARSDALE.

COOLEY REALTY CO. has served the public for over 25 years in the selling of Westchester County real estate.
Conscientious and Courteous Service Always.
OUTSTANDING VALUES:

$15,000—New House, exceptionally well built; fine location; near school; Colonial design; 6 large sunshiny rooms, tiled bath with shower, brass water pipes, weather-stripped doors and windows, linoleum floor in kitchen, hot-water heat; 1-car garage; best value in Scarsdale; submit offer.

$23,500—Attractive English stucco house, 7 rooms, 3 baths, sun and open porches, vapor heat; 2-car "built-in" garage; near Greenacres school and station; first mortgage $15,000.

$29,000—Colonial home of the farm-house type; best Greenacres location; near station and schools; nicely landscaped; plot 100x150; 8 fine rooms, 3 baths, centre hall, open porch, hot-water heat; 2-car garage; any reasonable terms.
COOLEY REALTY COMPANY,
"Over 25 years in Westchester County."
Popham Road (at sta.), Scarsdale. Tel. 1313.
OFFICE OPEN
WASHINGTON'S BIRTHDAY.

SCARSDALE.
$12,730.
First mortgage $9,000, cash $3,500.

Lower floor contains centre hall, large living room with fireplace, glass enclosed sun room, dining room, breakfast nook, pantries and kitchen; second floor—master bedroom 17 feet long; two unusually large guests' bedrooms, tiled bath with shower; oak floors, brass pipping, copper leaders and gutters; garage; large plot, very near best schools.
Monthly carrying charges:

Interest	$56.25
Taxes	15.00
Insurance	1.66
	$72.91

SCARSDALE EXCLUSIVELY,
Mrs. Marie D. Kling,
1 Chase Road, Scarsdale.
Telephone Scarsdale 1000.

SCARSDALE.

English stucco house of eight rooms, two baths and garage; five minutes' walk from station. Exceptionally good heating plant; price $16,500 or will rent to responsible tenant at $140 per month.

Artistic house in Greenacres section, constructed of stone and stucco with timber trim. Eight rooms, three baths and sun parlor; less than ten minutes' walk to station, a few minutes' walk to Greenacres school. Tiled kitchen, vapor heat; brass piping, chestnut trim throughout; 2-car heated garage. The title company mortgage of $13,000 indicates the value. Can be bought under $25,000, terms arranged.
PRICE & RIPLEY, INC.,
342 Madison Av., N. Y. Murray Hill 0555.
Popham Road, Scarsdale. Tel. 564.
IF IT'S IN SCARSDALE WE HAVE IT LISTED.

SCARSDALE. SCARSDALE.

LARGE PLOT.
SMALL HOUSE.

Charming stucco bungalow of 7 rooms, 2 baths, hot water heat; 2-car garage; ½ acre plot; near school and station.

$21,000.

JOHNSTON & EGGERT.
Station Bridge. Scarsdale 1175.
OPEN TODAY.

SCARSDALE.
For Rent.

6 rooms, 1 bath, garage	$125
6 rooms, 1 bath, garage	$140
8 rooms, 2 baths, garage	$175
9 rooms, 3 baths, garage	$225

Furnished rentals from $175 to $1,000 per month.

SCARSDALE EXCLUSIVELY,
Mrs. Marie D. Kling,
1 Chase Road, Scarsdale.
Telephone Scarsdale 1000.

SCARSDALE.

One of the most attractive and artistic places near New York, built by owner for home; a house of sunshine, delightful in Summer, comfortable in Winter, containing 4 master bedrooms, 3 baths, 3 servants' rooms and bath; charming garden with playhouse; an opportunity to get an unusual place.
Elizabeth Locke Boxart,
Tel. Scarsdale 159.

WHITE PLAINS.

On large wooded plot, brick and stucco English; immense living room, fireplace, 4 bedrooms, 3 baths, hot water heat, brass piping, oak floors, open and glassed porches; provisions for another room and bath; best surroundings; near school; reduced to $18,500; others from $13,000 up.
LOUIS GENUNG,
6 Depot Plaza, White Plains. Tel. 2294, evenings 3065. Open on holiday.

$2,000 CASH will purchase a beautiful Scarsdale residence of Tudor design, contains 7 large rooms, 3 baths, kitchen with linoleum floor, breakfast nook, slate roof, cedar closets, chestnut trim, oak floors, brass piping, hot-water heat, masatys fireplace and chimney; 2-car attached garage; well-shaded corner plot, 100x100; first mortgage, $15,000; second mortgage $8,000 to run for 3 years.
COOLEY REALTY COMPANY,
"Over 25 years in Westchester County,"
Popham Road (at sta.), Scarsdale. Tel. 1313.
OFFICE OPEN
WASHINGTON'S BIRTHDAY.

ALMOST ONE-HALF AN ACRE.

Practically new, artistic cottage, heavy slate roof, studio living room, modern kitchen, dining room, 3 bedrooms, tiled bath; built-in garage; steel casement windows, brass piping, oak floors, open fireplace; 5 minutes' walk to Greenacres school; unusual value at $17,500.
LOUIS GENUNG,
6 Depot Plaza, White Plains. Tel. 2294; Eves., 3065. Open on Holiday.

BEFORE YOU BUY

send for our 36-page illustrated booklet. The most comprehensive book ever published on Westchester County. Check-list full of valuable information for the homeseeker. Mailing cost 10c. Prince & Ripley, Inc., 342 Madison Av., New York; telephone Murray Hill 0555.

Houses—New York State.

MONROE—For sale, gentleman's estate or camp site, 47 miles from New York; 110 acres; fine buildings; 1,000 feet frontage on lake, 350 feet frontage on private lake; other estates, lake frontages. D. F. Mack, Agency, Monroe, N. Y.

Houses—New Jersey.

BERGEN COUNTY-TEANECK.

$8,800 special holiday price of a new, modern 6-room home having oak flooring throughout; brass plumbing; steam heat; all tile bathroom and shower, lavatory in ceiling; decorated and panelled, panel-finished walls; breakfast nook, vestibule entrance; 50x100 plot. Cummin Realty Co., 412 Cedar Lane, Teaneck. Hackensack 7767.

BERGEN County house, ten acres; convenient to 2 commuters; high elevation; fine fruit; on asphalt road. T 307 Times.

ENGLEWOOD (bridge zone)—English Colonial homes, six and seven rooms; two-car garage; large plot; tile bath, tile kitchen, breakfast nook; price $9,000 to $25,000; terms arranged; open Sundays. Hughes & Tarrant, 93 North Dean St. Englewood 4771.

NORTH ASBURY, Wanamassa Park, exclusive section; new, very attractive seven room bungalows, furnished or unfurnished fully improved; overlooking Deal Lake; quick sacrifice; price $10,000, payable $2,500 cash with balance in building loan and mortgage. For pictures and full information inquire New York agent, Pennsylvania 8782.

Houses—New Jersey.

RIDGEWOOD, N. J.—New English home, part stone, slate roof, large hall and living room, sun parlor, dining room, breakfast room, tiled kitchen, five large bedrooms, three colored tiled bathrooms, oak floors, vapor heat; automatic water heater, Frigidaire icebox, two-car heated garage; lot 100x175; evergreen shrubbery; fine neighborhood; high elevation, view for miles; convenient to schools and depot; $37,500; terms. Allabough, owner, 29 North Broad St., Ridgewood, N. J. Phone 3166.

RIDGEWOOD, N. J.—A new, well-built, pretty bungalow; eight good-sized rooms; steam heat; oak floors; tiled bathroom, &c.; lot 57x165; in good neighborhood; convenient to schools; price $10,500; easy terms. Allabough, 29 North Broad St., Ridgewood, N. J. Phone 3166.

RIDGEWOOD—Nearly new house, 7 rooms and tiled bathroom, steam heat, oak floors, perfect condition; five minutes' walk to depot; half-acre land, high ground, brook in rear; price $12,500; terms. Allabough, owner, 29 North Broad St., Ridgewood, N. J. Phone 3166.

RUTHERFORD, Bergen County, N. J.—View picture list houses for sale and rent. Write Van Winkle Co., Rutherford, N. J.

WESTWOOD—Exclusive residential section; new eight room, brick and frame residence, 2-car brick garage on plot 180x140; all improvements; two tile baths, sun parlor, breakfast nook, tile kitchen, double oak floors, brass plumbing, $35,000; cash $10,000. McGuire & Son, Westwood, N. J. Phone 0235.

SEASHORE.

New Jersey ocean front lots and four to six room cottages for sale or lease; all improvements; garages. K 559 Times.

Houses—Connecticut.

RIVERSIDE—Sale, rent, 7-room house, garage. Kaye, 2 West 47th St., city.

Houses Wanted.

SCARSDALE—6 to 7 rooms, 2 baths; $15,000 to $20,000; wanted from builder or owner; $2,000 cash. Box 109, Times Plaza Station, Brooklyn.

COUPLE, Japanese, no children, desiring rent house, 6 or 7 rooms, with garage; commuting distance. E 895 Times Downtown.

WANT house within commuting distance of 24th St.; price not over $20,000. M 346 Times.

Summer Homes and Camps.

Queens-Long Island.

BEACLIFF — Elegantly furnished house, simple cottages, near water; commuting distance; boating, bathing, golf. Everitt, 208 West 109th.

Westchester.

MOHEGAN LAKE bungalows, $295 to $500 season. C. Hermes, 60 Wall St.

New Jersey.

BRADLEY BEACH and Avon—Modern furnished cottages for season 1928; choice location; reasonable rent; long season if desired; may be inspected at any time; $600-$2,500. Richard McNeely Agency, Main St., opposite railroad station, Bradley Beach, N. J. Phone Asbury Park 208.

Connecticut.

BERKSHIRE HILLS—Camp site, 35 acres, on State road; secluded; excellent spring water; long season; free firewood; near village Litchfield, Conn.; ½ to 1 acre, $50, season of several months; two garage spaces; new bungalow. X 2454 Times Annex.

Lots—Manhattan & Bronx.

RIVERDALE AV.—Vacant business plot with three fronts; price $10,000 for cash, reduced from $20,000; principals only. Z 2026 Times Annex.

SPLENDID PLOT SACRIFICED.

Plot 85x100, Walton Av., Bronx; 125 feet south of 176th St.; increasing in value; price $6,000; principals only. Fleisch, Caledonia 6298.

APARTMENT plot of 17 lots on Heath Av., near Kingsbridge Road; will sell cheap for cash or to responsible builder, giving liberal subordination and building loan. G 31 Times.

BARGAIN, plot 200x100, West Bronx, on grade; also 50x130, Morris Av., near Fordham Road; suitable terms. Read, 2,320 Jerome Av. Raymond 2200.

LOT, 98x160, $1,800 per year. George Haise Manufacturing Co., 141st St. and Canal Place.

NEAR University Av., high-class apartment house site. Boves, Brightwaters, L. I.

75X100—Near 177th St., $2,500 each. Steinmetz, 1,005 East 180th St.

Lots—Queens & Long Island.

ATLANTIC SEACOAST.

Two waterfront lots opposite Lawrence; you can dive in from your own front lawn; privacy without isolation; all improvements; real bargain if you act now. L. C. Greene, 2,041 Corlear Av. Kingsbridge 3668.

L. I. SOUND shore front building site, near Northport; frontage of 97 feet; fine beach; some trees; bargain at $10,000.
H. HENSCHEL, Northport, L. I.

A BARGAIN FOR QUICK BUYER.

Will sacrifice 7 lots, one block from railroad station in town of 2,500 population and few minutes from beautiful ocean beach; close proximity to Montauk Point; new proposed port of entry and site of Carl Fisher $20,000,000 development. Particulars, address at once J. H. Krawser, Room 812, 475 5th Av.

BUSINESS LOTS.

Jamaica Av., 100x100, for $20,000; $6,000 cash; $14,000 on mortgage; worth $30,000. Ramsay & Son, 156-17 Jamaica Av. Hollis 4207.

Lots—Westchester County.

MOUNT VERNON—Garage and store site, 240x100, on prominent thoroughfare; in the large apartment houses within three blocks; garage essential in neighborhood; low price; excellent terms. Walk, 10 North 3d Av.

SAWMILL RIVER ROAD bargain in business plot; principals only. Z 2023 Times Annex.

SCARSDALE—Improved acre by lake; brook, trees, stone walls; $7,500. Scarsdale Home Co., Spencer Place.

BEAUTIFUL BUNGALOW or log cabin sites, 800 feet above sea level, overlooking magnificent lake, 3 miles long; only 1 hour and 30 minutes from Grand Central Station to property; splendid bathing, boating and fishing, fine hunting in the woods in the Fall; pure, health-giving, invigorating air; gorgeous views; wonderful trees; electric lights, good roads, pure water; desirable restrictions; we will help you build; unusually large plots $350 and up; these are pre-development prices, which will be increased 25 per cent.; let us send you illustrated booklet.
CLIFFORD COUNTRY ESTATES, INC., Realtors,
565 5th Av., New York, Vanderbilt 4217-8-9.

Lots—New Jersey.

WESTFIELD, N. J.—917 lots; map not filed; release clauses; terms reasonable. S. C Berry, 320 5th Av., New York.

LOTS—Builder's terms; trades and sales considered. Walter Rich, Westfield, N. J.

S. WALLENSTEIN, 2,089 JEROME AV.

A REAL BARGAIN.

West Bronx corner taxpayer, good thoroughfare, 8 stores; rentals $3,000; price $94,000; cash $30,000. Armstrong Bros., Inc., 21 East Fordham Road, near Jerome Av. Raymond 5334. Open today.

CORNER, 40x100, with space of 40x70 clear; cement floor; one entrance, one driveway; East 31st St.; one entrance with store on Clarendon Road. James Gallagher, 1,009 Sterling Place.

BUSIEST section in Harlem; 2-story corner taxpayer, 9 stores, 2 apartments; rents, $13,250; no agents given. Farrell, 1,468 Broadway, Room 502.

TAXPAYERS, Bronx: 13 stores, 100% location; wonderful investment; principals. Hughes & Sons, 143 West 72d. Endicott 7240.

Taxpayers Wanted.

INVESTOR in market for good taxpayers; no inflation considered. T 305 Times.

Lofts—Manhattan & Bronx.

3D, 40 WEST—Loft; $60-$125.
27th, 40 W.—Loft; $95-$150-$270.
137 Grand St.; stores; $165-$280.
Monthly or lease. Owner, Butterfield 2344.

3D AV., 2,508 (near 136th)—Good storage or manufacturing space in fireproof building; reasonable rental. Ludlow 3100.

6TH AV., 233-245 (NR. 15TH)—DAYLIGHT MANUFACTURING LOFTS; 12,000 SQ. FT. S. E. JACOBS, 50 E. 42D. MUR. HILL 10400.

24TH, 127-129 WEST—Daylight lofts, 50x80, 50x100; steam, heated, sprinklered; large freight and passenger elevators; convenient to subway, surface and elevated lines; immediate possession; reasonable rentals. Purdon on premises or your own broker.

24TH ST. 133 WEST, 25x120.
27TH ST. 243 WEST, 64x160 (200 LGE.).
BLEECKER ST., 126, 25x100.
Fine lofts, electric elevators, steam heat. POSSESSION. OWNER. Wisconsin 0718.

36TH, 242 WEST—Daylight lofts, 800 to 1,200 feet. Agent 9th floor.

38TH, 270 WEST—Daylight lofts, $1,500, $2,400. I. Alper, Room 1101.

45TH, 111 WEST—Loft, $100 month. Apply Giolito, 110 West 40th St.

61ST, 306-316 EAST.
13,600 TO 36,000 SQUARE FEET.
FOR SALE OR LEASE.
NEW FIREPROOF BUILDING.
100 PER CENT. SPRINKLERED.
EXCELLENT LABOR & TRANSPORTATION.
PRIVATE RAILROAD SIDING.
Eight-Car Capacity.
EIGHT ACRES NATIVE UPLAND.
Sole Agent.
HARRISON & COLBURN CO.,
30 Church St., New York City. Cort. 2903.
Factories, Warehouses, Waterfronts.

IN JERSEY CITY, to close estate, 5-story mercantile building, A1 condition; ideal location; block from freight stations and tubes. Phone Bergen 2530.

Taxpayers.

FOUR 4-STORY WITH STORES.
BEST SPOT ON EAST 110TH ST.
NEAR LEXINGTON AV.
SIZE 100 BY 111
FOR SALE
VERY REASONABLE.
LITTLE CASH.
S. WALLENSTEIN, 2,089 JEROME AV.

A REAL BARGAIN.

West Bronx corner taxpayer; good thoroughfare, 8 stores; rentals $3,000; price $94,000; cash $30,000. Armstrong Bros., Inc., 21 East Fordham Road, near Jerome Av. Raymond 5334. Open today.

CORNER, 40x100, with space of 40x70 clear; cement floor; one entrance, one driveway; East 31st St.; one entrance with store on Clarendon Road. James Gallagher, 1,009 Sterling Place.

BUSIEST section in Harlem; 2-story corner taxpayer, 9 stores, 2 apartments; rents, $13,250; no agents given. Farrell, 1,468 Broadway, Room 502.

TAXPAYERS, Bronx: 13 stores, 100% location; wonderful investment; principals. Hughes & Sons, 143 West 72d. Endicott 7240.

Taxpayers Wanted.

INVESTOR in market for good taxpayers; no inflation considered. T 305 Times.

Lofts—Manhattan & Bronx.

3D, 40 WEST—Loft; $60-$125.
27th, 40 W.—Loft; $95-$150-$270.
137 Grand St.; stores; $165-$280.
Monthly or lease. Owner, Butterfield 2344.

3D AV., 2,508 (near 136th)—Good storage or manufacturing space in fireproof building; reasonable rental. Ludlow 3100.

6TH AV., 233-245 (NR. 15TH)—DAYLIGHT MANUFACTURING LOFTS; 12,000 SQ. FT. S. E. JACOBS, 50 E. 42D. MUR. HILL 10400.

24TH, 127-129 WEST—Daylight lofts, 50x80, 50x100; steam, heated, sprinklered; large freight and passenger elevators; convenient to subway, surface and elevated lines; immediate possession; reasonable rentals. Purdon on premises or your own broker.

24TH ST. 133 WEST, 25x120.
27TH ST. 243 WEST, 64x160 (200 LGE.).
BLEECKER ST., 126, 25x100.
Fine lofts, electric elevators, steam heat. POSSESSION. OWNER. Wisconsin 0718.

36TH, 242 WEST—Daylight lofts, 800 to 1,200 feet. Agent 9th floor.

38TH, 270 WEST—Daylight lofts, $1,500, $2,400. I. Alper, Room 1101.

45TH, 111 WEST—Loft, $100 month. Apply Giolito, 110 West 40th St.

61ST, 306-316 EAST.
13,600 TO 36,000 SQUARE FEET.
FOR SALE OR LEASE.
NEW FIREPROOF BUILDING.
100 PER CENT. SPRINKLERED.
EXCELLENT LABOR & TRANSPORTATION.
PRIVATE RAILROAD SIDING.
Eight-Car Capacity.
EIGHT ACRES NATIVE UPLAND.
Sole Agent.
HARRISON & COLBURN CO.,
30 Church St., New York City. Cort. 2903.
Factories, Warehouses, Waterfronts.

IN JERSEY CITY, to close estate, 5-story mercantile building, A1 condition; ideal location; block from freight stations and tubes. Phone Bergen 2530.

Lots Wanted.

FIVE HUNDRED LOTS, Long Island, 40 miles from city, $20 each; good title. K 560 Times.

REAL ESTATE SALES organization wants to contract for sale of Staten Island property; best references. K 561 Times.

GARAGE plots, subordination preferred. Garage Realty Co., 1,457 Broadway, Wisconsin 4674.

Farms and Acreage—Westchester.

WE HAVE a parcel of 23 acres, suitable for subdivision into 305 25x100 building lots, all in one piece, including 48 apartment house lots fronting on Central Av., about one-half mile north of Roosevelt High School, Tuckahoe Road and Central Av., Yonkers, N. Y. this is a wonderful opportunity for developer or builder to make large profit on quick turnover for small investment; liberal terms on contract; subordination to first mortgage building loan can be arranged; principals or brokers may apply. Further information R. H. Arnold Co., Rector 3138, or Tuckahoe 2960, on property.

Farms and Acreage—New Jersey.

WESTWOOD—35 acres near station, 5,000 feet road frontage, improvements, bus service; suitable immediate development; $2,000 per acre; reasonable terms. McGuire & Son, Westwood, N. J. Phone 235.

Farms and Acreage—Miscellaneous.

FOR SALE—Ten-acre farms in Pomello Park, Manatee County, Florida, either on or near asphalt road, railroad and in drainage district; over 500 investors now own deeds to their farms free of any incumbrance; prices range from $100 to $250 per acre, according to locations and types; very easy payments. Houk Realty Co., 102 Florida Theatre Bldg., St. Petersburg, Fla.

Real Estate for Exchange.

BOUGHT most attractive country home; high, healthful suburb, Summit, N. J.; installed all conveniences; now having recovered health, wish to return to city; would exchange for apartment or small house Westchester or City; equity $15,000. S 2014 Times Annex.

AVENUE CORN

Telephone Lackawanna 1000.

APARTMENTS TO LET—FURNISHED AND UNFURNISHED

Rate, 70 cents an agate line.

Lofts—Manhattan & Bronx.

MODERN fireproof building; heavy construction; 3,000 square feet to a floor; 3 adjoining floors are available; entire premises or any reasonable part; 100% sprinkler system and fireproof; 2 high-speed elevators; electric dumbwaiter; daylight space. F. A. Jenkins Bronx Wholesale; Harris, Vought & Co., 14 East 47th St. Vanderbilt 1631.

ABOUT 4,900 square feet; brick building, light all around, sprinklered, elevator, steam heated, blower system; suitable for woodworker, jr. Beaumont & Lee Inc., 504 and 506 E. 142d St., East River, New York, N. Y.

LOFT TO LET containing about 11,000 square feet with live steam and power; very desirable for light manufacturing. Write or telephone Superintendent, 21 Mercer St., New York City. Chelsea 1055.

LOFTS for rent, 50x100; high ceilings; sprinkler, steam heat, elevator; lowest rates. Joseph Haas, 6-26 Pacific St., Brooklyn. Haddingway 4200.

Stores—Manhattan & Bronx.

6TH AV., 223-227 (NEAR 18TH)—STORE AND FIRST LOFT IN HEART OF INSTALMENT FURNITURE SECTION. SURROUNDED BY BIG ADVERTISERS. S. E. JACOBS, 39 E. 42D. MURRAY HILL 10400.

34TH, 64 EAST—
UNUSUAL OPPORTUNITY—STORE SUITABLE DRUGGIST, RESTAURANT OR ANY BUSINESS. INQUIRE ON PREMISES.

46TH ST., 120 WEST (Hotel Knickerbocker)—Two desirable stores for rent; excellent location; reasonable rental.

81ST, 64 WEST—Parlor floor, large show window; high-class business; $1250.

107TH, 1270 EAST—Very desirable small store with basement; one door east of Lexington; newly renovated. Plaza 2562.

42D, 116 WEST—Two new stores in high-class hotel for rent; reasonable rental, long lease; brokers protected.

AMSTERDAM AV., 1,042 (111th St.)—Choice stores, $25-$120; business. Supt.

BROADWAY CORNER—Residential section; 100% location; suitable drug store or other high-class business; sell long leasehold or sublease at moderate rental. Hughes & Benson, 346 Broadway.

BROADWAY store, southeast corner 76th; size 22x45; sell also display windows both fronts; new theatre centre; suitable drugs, dry goods, &c.; subletting long-term lease; reasonable. Endicott 7400.

BROADWAY CORNER STORE
EAST SIDE 55TH, SUITABLE RESTAURANT. F. V. MORRISON, 503 5th Av.

MADISON AV. (corner 60th)—Stores with basement, suitable for any business. John P. Foy & Co., 382 Madison Av.

CORNER BROADWAY AND 56TH, EAST SIDE.
Large store; will divide.
Also store, 56th-58th Sts.
Long-term lease. Brokers protected.
F. V. MORRISON, 503 5th Av.

STORES, $75 up; very good; newly developed section. 1,565 Walton Av., or M. J. Grossmann, 370 East 149th.

Stores—Miscellaneous.

MOUNT VERNON—Excellent corner location for grill room; investigate. Tel. Oakwood 8270.

RENT store Westchester County, opposite railroad station; suitable druggist, stationer, ice cream parlor, lunch room. Apply 46 Stanley Av., Hastings-on-Hudson, N. Y.

Offices—Manhattan & Bronx.

8TH AV., 522, at 44th St.: Guaranty Building; sublease; 5th Av. frontage 750 square feet; two private offices; general office and reception room; close to elevators; reasonable rent.

725 square feet, 44th St. frontage, three windows, good steady northern light; ideal for jeweler; rental moderate.

3,000 square feet, southerly wing of building; unobstructed light and sun, adaptable to efficient subdivision, having 16 large windows; rental on attractive basis. Apply Room 1200A.

5TH AV., 386 (corner 36th St.)—Sunlit corner office to sublet; undivided; rooms 701 and 702; attractive lease. Apply Superintendent or Atlantic Roseville Corp., 70 West 36th St.

5TH AV., 151 (625 Broadway)—Furnished private offices, with service (switchboard, stenographers, information), $30 up; desk privileges, $10 up; mail, $4. William W. Sherry.

5TH AV. (cor. 42d)—Small office, 2 mahogany desks; service; $40. Bristol Building.

5TH AV., 303—Entire furnished office; $45 month. Lexington 10416; 1:30-2.

7TH AV., 370 (adjoining Penn. Depot), PENN. TERMINAL BUILDING.
Light Offices, Salesrooms, Showrooms.
Phone Penn. 4488. Brokers Protected.

22D, 20 WEST (616)—Space for office, sales, manufacturing or laboratory; service optional; $15 to $30. Gramercy 5123.

34TH, 240 WEST—Offices, show-salesrooms; furnished if desired. See Herz.

40TH ST., 15 EAST—Furnished and unfurnished offices to sublet. Inquire Supt.

42D St., 20 WEST—Furnished or unfurnished offices, including stenographic, telephone and reception room service; our specially trained force will receive messages and attend to calls in your absence; desirable space now renting. Apply 12TH FLOOR. NETLEY SERVICE CORPORATION, also 45 West 45th St., 4th floor.

42D, 225 WEST
(CASE BUILDING).
Light Offices, Salesrooms, Room 402.

42D ST., 110 EAST (Bowery Savings Bank Bldg.)—Will sublet at sacrifice 2 very desirable offices, app. 1,200 sq. ft.; may divide. Brokers protected. Thoens & Flanlacher, Inc., 230 5th Av. Penn. 3700.

42D, 41 EAST (corner Madison)—1,258 sq. ft.; partitioned; sublease; large exposition. Vanderbilt 4406.

42D, 17 WEST—Very desirable private office and reception. 1168 Salmon Tower.

43D, 276 WEST—Beautiful furnished mahogany office with view; $35. Wisconsin 7207.

48TH ST., 12 EAST.
Half floor with private lavatory in small, modern elevator building; light and in desirable central 5th Av. location; rental $2,000. Apply premises.

56TH, 242 WEST—Daylight offices, Columbus Circle section; exceptional low rental; suitable for artists, architects, lawyers; containing about 200-to 600 square feet; rental $300-$600-$900 per year. Adams Columbus 2797. Boh Realty Corp.

57TH, 221 WEST—Entire floor, 3,000 feet unobstructed light, all around; immediate occupancy; very reasonable. Apply 6th floor. Circle 5090.

BROAD ST., 23—Office space for rent. Call Whitehall 4162. L. Painter.

BROADWAY (corner 26th)—New building; offices furnished, unfurnished; $20 up; desk, mailing privileges, service, $5. Ort & Swarte, 1,141 Broadway. Pennsylvania 2-0-8.

BROADWAY, 1,178, Northeast corner 28th, light front office; showroom; service; reasonable. Room 401.

BROADWAY, 1,658 (31st)—Private mahogany-furnished office, $30; telephone service. Room 408.

BROADWAY, 11—Small furnished office in luxurious suite. Room 1151. Bowling Green 5135.

BROADWAY, 1,123—Several fine small offices at very low rentals. Apply on premises.

CORTLANDT ST., 72.
$30-$40-$50 per month.
Small private offices with plenty of daylight; heat, janitor and elevator service; convenient location, near Hudson tubes.
HANFORD & HENDERSON, INC.,
6 Church Street. Rector 8500.

MAIDEN LANE, 25—5,000 sq. ft., first floor, with or without large vaults and safes, $8,000; also entire 8th floor and additional or smaller space available; exceptionally low rental. Apply premises, Room 121, or phone John 1485.

SECOND AV., 95—Beautiful office with established real estate broker, suitable for lawyer; reasonable. Phone Orchard 3248.

EXCEPTIONAL
OFFICE SPACE
AT VERY LOW RENTS.
1,140 BROADWAY,
corner 26th St.,
374 to 1,016 square feet.

220 9TH AV.,
corner 27th St., with
another entrance at
1,150 Broadway.

These buildings are first class in every respect, featuring splendid service, excellent light and fine transportation.
Immediate possession. Apply on premises or to Bing & Bing, Inc., 110 West 40th St. Pennsylvania 4190.

DOWNTOWN—DOWNTOWN
6 Church St. Robinson Building.
500 square feet $1,200
1,400 square feet $2,800
1,650 square feet $3,000
(Corner Unit—10 windows.)
Full Office Building Service.
HANFORD & HENDERSON, INC.,
6 Church St. Rector 8500.

SUBLET.
Heart of Grand Central district; 5,000 square feet in one of best located buildings; outside space; May possession. Inquire R. F. Cook.

SPEAR & CO., Ashland 4500.
225 5th Av.

CORNER 41D ST. AND 5TH AV.
Desirable small offices, $30 per month.
Bristol Building, 500 5th Av.
Renting office on premises.

OFFICES,
$20 month and up.
Also a few completely furnished.
236 West 55th St., Circle 9840.
at Broadway.

FURNISHED office to rent; telephone, &c.; $75 monthly. 1,674 Broadway, Room 809.

Offices—Manhattan & Bronx.

LARGE office in one of the best business sections on 149th St. and 3d Av.; suitable for insurance, real estate, insurance or any other business. Inquire Grossmann's Real Estate, 370 East 149th. Mott Haven 4210.

Desk Room—Manhattan & Bronx

6TH AV., 311 (Suite 200)—Mail address, telephone message carefully taken; use of desks, $5 monthly. Lexington 9063.

5TH AV., 507 (42d)—Mailing privileges; attractive office; 2 stenographers, Room 905.

56TH, 19 WEST—Desk $15; private office $20; phone or mail service $5. Levin.

42D, 152 WEST (1437)—Desk, private office, excellently furnished; complete service; reasonable.

45TH ST., 45 WEST—Including stenographic, telephone, all other services, mailing privileges, $5 monthly. Herlee Service, 4th floor, also 55 West 42d, 12th floor.

BROADWAY, 595; desk, lawyers' suite, services optional; reasonable. Room 1300. Worth 2833.

CHURCH ST., 80 (Room 340)—Desk room, convenient office. Telephone Cortlandt 0460.

FULTON ST., 121—Desk space, light office, mail and telephone service; reasonable. Beekman 5062.

WORLD BUILDING (Room 303A)—Desirable desk room; attractive terms; mailing privileges.

DESK ROOM in excellent office; telephone and stenographer service. 152 West 42d. Room 602.

CORNER 4th Av.-30th; sale-lease 21 years. Turpin, 41 East 29th.

Business Places (Miscellaneous).

5TH AV. OFFICES AND SHOWROOMS.
Also second floor. Excellent light. Good service. Reasonable rents. Frances Building, corner 53d St.; Plaza 9061.

ANTIQUE SHOP, corner Madison Av. and 57th St., for sale or lease; business will be sold or leased for long term; bona-fide inquiries only. Max Tieger & Co., 215 Broad St., Elizabeth N. J.

GROUND FLOOR (was restaurant 10 years), just vacated; also large front parlor any business; reasonable. 18 East 87th.

Business Places Wanted.

HAVE special fund to invest in 21-year lease in active business section, direct from owner.
JESSE T. MEEKER,
19 West 44th St. Vanderbilt 6910.

Apartments Furnished—Manhattan.

Apartments of One, Two Rooms.

5TH AV., 26 (6D)—Beautifully furnished, large, sunny rooms; spacious closets, foyer hall; living room with fireplace, bedroom, bath, kitchenette; linen, china, &c.; hotel service optional; immediate occupancy; lease expires Oct. 1; will sacrifice. Inquire on premises or Liggett assignment, Room 1.

5TH AV., 35—Splendid two-room apartment; beautifully furnished; very fine building; unusual value at $250 per month. Apply on premises.

6TH ST., 3 WEST (next 5th Av.)—Hotel Marilton, a hotel of refinement in the high-class Washington Square section; parlor, bedroom, bath, including meals for two, $50, $55, $60 and $65 weekly. Tel. Stuyvesant 5482.

11TH, 64 WEST—Furnished bachelor apartment; 2 rooms and bath; maid attendant. Enrico & Parlieri, Algonquin 4638.

11TH, 25 EAST—Charmingly furnished, beautiful large living room, fireplace, bedroom, bath. Large kitchenette. Phone Spring 3211.

12TH ST., 300 WEST—Cozy 1 room, kitchenette, bath; new building. Apply Apt. 1C, after 3 P. M.

16TH, 111 WEST (Apt. 6C).
Exceptional cozy apartment consisting of living room, bedroom, complete kitchenette, tile bath; southern exposure, in high class apartment house at $90 month. Chelsea 1438.

17TH ST.—Completely furnished, housekeeping apartment; studio; $125. Circle 3833.

20TH, 27 EAST—Just completed, elevator hotel apartment, suites of 2 or more rooms, exceptionally large rooms; moderate rentals; open fireplaces; accessible to business and social centres; from $220 week. Inquire Supt. on premises or Chrysalis Realty Co., Inc., 154 West 40th. Longacre 6320.

20TH, 27 EAST—Just completed, elevator hotel apartment, suites of 2 or more rooms, exceptionally large rooms; moderate rentals; open fireplaces; accessible to business and social centres; from $220 week. Inquire Supt. on premises or Chrysalis Realty Co., Inc., 154 West 40th. Longacre 6320.

21ST, 218 WEST—Beautifully furnished room; modern house; one-room apartments; private baths.

22D, 116 WEST.
Attractive front room apartment, private bath and shower, $200; 2-room suite, $30 week, including first-class service; highly refined home; strictly fireproof; a step from subway and surface lines.

22D, 230 WEST (THE EARLTON HOTEL)—Two large rooms with bath, stippled walls, splendidly furnished; restaurant service to rooms; full hotel service at the moderate price of $115 and up per month.

22D, 253 WEST—Attractively furnished apartment of 2 rooms, kitchenette; new, fireproof residential hotel; moderate rental. Westover Hotel.

23D, 143 WEST—Two rooms, front; bath, steam, piano; suitable studio; $95.

23D ST., 128 WEST (HOTEL NOBLSTUN)—FURNISHED 1, 2 OUTSIDE ROOMS, PRIVATE BATHS; EVERY TRANSIT LINE (7TH ST. SUBWAY); PRACTICALLY AT DOOR; WEEKLY RATES; SINGLE ROOMS $21 UP; 2 ROOMS, $25 UP; EXCEPTIONAL HOTEL SERVICE. ENDICOTT 4500.

24D ST., 145 WEST—Two-room apartment, newly furnished and decorated, of particular appeal to the discriminating; ideally located near Hudson River and the Drive, in a very desirable residential section; few steps from 72d St. subway station.

24D ST., 143 WEST—If you just come in and look at some of the light, large 1 and 2 room apartments at such moderate rentals you will sell them to yourself. Hotel Hamilton, The House of Sunshine. Endicott 7400.

25D, 32 WEST—Exceptionally beautiful ground floor apartment; yard; living room 21x20, wood-burning fireplace; light, airy bedrooms; furnished with taste and distinction.

25D, 32 WEST—Attractively furnished one-room apartment; just newly decorated; bath, plate; service optional; quiet, refined home.

27TH, 41 WEST—Attractively furnished back parlor, twin beds, open fireplace, private bath, real kitchen.

27TH, 24 WEST—Two large, sunny rooms, kitchenette, bath; adjoining; reasonable. Supt.

27TH ST., 342 WEST.
(The Milburn), just west of Broadway.
Furnished and unfurnished
1 and 2 rooms, furnished, $100 up per month. Serving pantry and central refrigeration.
Full hotel service included in rentals.
RICHARD W. LAW, Resident Manager.

27TH, (344 West End)—Luxurious living room, bedroom, kitchenette, piano; also, girl share apartment with business girl.

27TH, 262 WEST (Hotel Willard)—Rooms with private bath, $2.50 up per day; two rooms with bath, $4.50 up. Endicott 0900.

27TH (344 West End)—Luxurious studio apartment with bath and kitchenette; furnishings of the finest; sublet. Apt. 4.

29TH, 49 WEST—Two rooms, bath, kitchenette accommodations three, four; single rooms.

31ST ST., 30-36 WEST.
HOTEL MANHATTAN SQUARE.
"The Residence Comfortable."
Just completed, newly decorated, beautifully appointed 1 room, bath, kitchenette, $85 monthly. 2 rooms, bath, kitchenette, $125 monthly. Fully furnished, including maid service, linens, dishes and silver.

31ST, 215 WEST (Apt. 9D)—Sublet until Oct. 1 at sacrifice most attractive and elaborately furnished two rooms, bath, kitchenette; desirable location; $165. Williams.

31ST ST., 337 WEST—Attractive, unusually large room, kitchenette, separate shower; suitable two references; premises.

31ST, 130 WEST—Newly decorated parlor floor, real kitchen, private bath; reasonable.

32D, 314 WEST (Riverside)—Attractive, large, front one-room apartment.

32D, 204 West (Hotel Luserne)—Rooms with private bath, $3 up per day; two rooms with bath, $4.50 up. Endicott 7100.

32D, 213 WEST—Independent entrance; large double room, shower, bath, kitchenette, fireplace.

32D, 146 WEST—Sublet beautifully furnished one-room apartment, bath; very reasonable. Apt. 4A. Apply Supt.

33D ST. AND COLUMBUS AV. (HOTEL ENDICOTT)—PARLOR, BEDROOM AND BATH; $30 PER WEEK.

33D, 230 WEST—Exceptionally attractive, completely furnished, two rooms, kitchenette, bath; service.

33D, 55 WEST—To sublet, two-room apartment, completely furnished. Call afternoon.

33D, 66 WEST—Attractive, newly furnished, two-room front apartment, bath, kitchenette.

34TH, 324 WEST (HOTEL RANSBY), TWO ATTRACTIVE ROOMS, BATH, SERVING PANTRY. $100 UP; RESTAURANT.

34TH, 336 WEST—Two immense rooms, bath, fireplace; private floor; limited number.

36TH, 72 EAST—2 rooms, kitchenette; attractively furnished complete; moderate rentals. Heyman.

37TH, 323 WEST (Riverside)—Front suites, baths, kitchen, two independent rooms; $90.

38TH, 260 WEST (Broadway-West End)—One and two room apartments, kitchenettes, private baths; $23.50 up; newly renovated.

38TH, 32 WEST—Elegantly furnished, one studio apartment, private bath, kitchenette.

38TH—3 connecting rooms, suitable for two or three people; also single room, furnished or unfurnished. Phone Topping 4500.

38TH, 310 WEST—Attractive front one-room apartments, bath, kitchenette; $14-$20.

91ST ST. (corner Broadway; the Greystone)—Sublet beautiful furnished room and private bath, two large closets, telephone, circulating ice water; full service; big sacrifice to Oct. 1. Monument 1900. Mr. Heath.

39TH, 10 WEST—Exceptionally large, immaculate room, bath, kitchenette; service; American home.

39TH, 305 WEST.
HOTEL SCHUYLER ARMS.
Two rooms, bath, kitchenette, maid service; linens, gas, electricity; $100 month.

102D, 252 WEST—Newly decorated 2 rooms, bath, kitchenette; steam; single rooms.

105TH, 73 WEST—Completely furnished, two rooms, bath, kitchenette; elevator apartment. Gulliver.

106TH, 307 WEST—EXCEPTIONALLY FURNISHED, LARGE, ONE-ROOM FRONT APARTMENT, PRIVATE BATH, REGULAR KITCHEN. COMPLETELY EQUIPPED; PIANO; WEEKLY MONTHLY. REASONABLE.

109TH, 301 WEST (6D)—Front housekeeping suite; rear kitchen; newly furnished; decorated.

113TH, 623 WEST—Unusual one room apartment, furnished or unfurnished; real bargain.

118TH, 619 WEST—One and two rooms, kitchenette, fireplace; new house; $55-$65.

BROADWAY, 2,270 (81st St.)—Two rooms, private bath, kitchenette, steam; maid service; $225.

BROADWAY (724)—Sublet two-room studio, kitchenette and bath; attractively equipped. 5-487 Times.

CARNEGIE HALL, 1013—Attractive studio room, piano, bath; service; suitable two; references.

CENTRAL PARK WEST, 71 (AT 6TH ST.), THE TOWN HOUSE.
One room and bath, $75 month and up.
Full hotel service; restaurant.

GREENWICH VILLAGE (5 Jane St., near 12th and 7th Av.)—Two rooms, large, equipped kitchenette; fireplace; $80. Sup., or Spring 7676.

GREENWICH VILLAGE—One or two business women; one-room, housekeeping, comfortably furnished; private entrance. Spring 5890.

GREENWICH VILLAGE (33 Horatio St.)—Room, alcove, bath; kitchenette, $60-$75; all improvements. Watkins 2007.

GREENWICH VILLAGE (61 Grove St.)—Suite, large fireplace; kitchen optional. Dinan, Spring 1639.

MURRAY HILL—Charming floor; stairway to gardens, stucco walls. Murray Hill 8524.

RIVERSIDE DRIVE, 316—Artistic home, 3 large rooms, kitchenette, bath; maid service.

RIVERSIDE DRIVE, 204—1-2 rooms, piano; elevator; $25 up. Weekly

TUDOR CITY (424 St., East River)—The remaining hotel apartments of living room, bedroom, serving pantry and bath may be had furnished or unfurnished at greatly reduced rentals for the remainder of the season; many are among the most desirable. Inquire on premises, Tudor Hotel Place, or Fred F. French Management Co., 350 Madison Av., at 45th St. Vanderbilt 6320.

TUDOR CITY—One room, bath, kitchenette; exceptionally furnished; tenth floor; corner apartment. Havens & Treseler, Murray Hill 1998.

AN EXCEPTIONAL OFFER.
Attractively furnished suite of two rooms and bath in a fine residential hotel of homelike charm.
$100 MONTHLY,
with complete hotel service.
HOTEL LEONORI.
Corner Madison Av. and 62d St.
Regent 8900.

AN unusual opportunity; park street, 3 rooms, 2 baths; decorations. Wisconsin 9828.

Apartments Furnished—Manhattan.

Apartments of One, Two Rooms.

THE ESPLANADE,
West End Av. at 74th St.

New, exquisitely furnished apartments in the most exclusive but not most expensive apartment hotel in the fashionable West End Av. section, with a refined, homelike atmosphere.

Large, sunny rooms and suites overlooking the Schwab mansion and Hudson River; convenient to all transit lines, but away from the bustle and din of business.

Inducements to guests taking leases.

FRANK SAUNDERS, Managing Director.
Telephone Susquehanna 7200.

SHERMAN SQUARE HOTEL, Broadway, 70th-71st Sts.—Largest and most attractive midtown hotel; single rooms, $17.50 weekly; for two persons, $21; parlor, bedroom and bath, handsomely furnished, one or two persons, $35 weekly; transient rate, $2.50 up per day; full hotel service; high-class restaurant. Endicott 9400.

PETER COOPER, 120 East 29th St.—1, 2 and more rooms; furnished or unfurnished. John D. Welch, resident manager, or Sharp & Phillips, Inc., 354 Madison Av. Telephone Butterfield 2700.

SUBLET—CENTRAL PARK WEST, 225 (at 82d St.)—The Alden. Splendid one-room apartment with hotel service and serving pantry with refrigeration; this opportunity to enjoy the highest type of accommodation at a saving; very fine furnishings. Ask for Mr. Lyons.

SUBLET at sacrifice, West End Av., 345, the Cardinal, northwest corner 71st St.—A one and two-room apartment with hotel service and serving pantry; opportunities to enjoy highest type accommodations at a saving; superb furnishings. See Mr. Hoffman.

PACKING CENTRAL PARK SOUTH at 254 West 59th St.—Nicely furnished apartment, two rooms, bath, kitchenette, large closet room; reasonable rent for immediate occupancy. Farris, Phone Circle 10410.

WANT an apartment? Do not fatigue yourself; state your requirements; we do the service free. Columbus 2733.

ONE-ROOM, kitchenette apartment, completely furnished; immediate; private; references; $10. Wadsworth 4010.

Apartments of Three, Four, Five Rooms.

107TH, ST. (near 5th Av.)—Living room, library, 2 bedrooms, kitchen, bath, fireplace; extremely well furnished; for those who appreciate quiet surroundings. Stuyvesant 9548.

16TH, 105 EAST—3-room elevator apartment; southern exposure; convenient location; $100.

23D, 273 WEST—Three attractive rooms, all improvements; private house; piano; references.

26TH ST., 137 EAST—Newly furnished three rooms; full housekeeping suite; in distinctive midtown apartment house just completed; $145 up.

35TH, EAST (Murray Hill district)—Charming 4 light, airy rooms. Lexington 2733.

40TH, 108 WEST—2 rooms and real kitchen; fully furnished; elevator. Apply premises.

50TH, 508—Exquisitely furnished roof apartment, 2 bedrooms; most convenient. Murray Hill 7561.

50TH, 323 EAST—Five rooms, all light; well furnished; private house; owner.

54TH, 24 WEST—Very attractive, quiet apartment, three rooms, charmingly furnished; $140.

54TH, 144 EAST—5 rooms, elevator building, up 2 flights.

57TH, 242 WEST (BENDOR COURT).
Modern, fireproof house of the highest type, equipped for housekeeping; abundant closet space; sunny apartments of 4 rooms; immediate possession; $165-$225 a month. Agent on premises. Columbus 6066.

57TH ST.—100 WEST—Four rooms, two baths; corner; all outside rooms; 10th floor. Circle 6284.

58TH, 163 WEST (Carnegie Plaza, 7th Av.)—Beautifully furnished, 2 rooms, kitchen, all outside; maid service; $250 monthly, until May 15. Circle 6900. Maxwell.

58TH, 50 EAST—Charmingly furnished corner apartment, 3 rooms, kitchen, bath; all outside rooms; privacy; refined; references.

58TH ST., EAST (Sutton Place)—Charming, new and beautifully furnished apartment. Plaza 0391.

59TH, 100 WEST—Account leaving city, lady will sublet her apartment for remainder of residential hotel for 3 months at price of unfurnished lease rental; consisting of large living room, 2 master bedrooms, 2 baths and serving pantry; 10th floor; corner apartment, 10th floor; park view; full hotel service included in rental.

61ST, EAST (5th Av.)—Four rooms, 2 bedrooms, exclusive; $350. Trafalgar 5656.

69TH ST., 245 WEST.
2 ROOMS, KITCHENETTE AND BATH; $100 UP; COMPLETE HOUSEKEEPING; REFERENCES.

69TH, 3 WEST—3 large rooms, bath, dressing room, kitchen. Trafalgar 8852.

70TH, 305 WEST—2 rooms, front elevator, attractive; exceptional opportunity; $180. Trafalgar 8412.

71ST, 119 WEST—Living room, 2 bedrooms, bath, kitchen. Trafalgar 0868. Reasonable.

72D (West End)—Three rooms, attractive dinette, 9th floor; sacrifice. Trafalgar 5656.

73D ST., 175 WEST—Three-room apartment newly furnished and decorated that is ideal from every standpoint of the discriminating renter; close to the Hudson River and the Drive; in a superb residential section; few steps from 72d St. subway station; in a modern building with best of service.

75TH, 318 WEST (near Drive)—Three rooms, kitchenette, ground floor; newly furnished; low rent to responsible tenant. Supt. on premises.

80TH, 325 EAST—Just completed, new building, 4 rooms, $110.

85TH (West End)—Four rooms, attractive, 7th floor; great sacrifice. Trafalgar 5174.

86TH, 55 WEST—Attractive two-room, bath and kitchen apartment; reasonable.

86TH, 70 WEST—Unusually lovely, bright, 3 front, 3 bedrooms, living room; suitable 3 men. Apt. 3, Shackelford.

88TH, 240 WEST—Exclusive 2-room apartment, bath, kitchen, steam; also large.

97TH ST., 12 EAST—Two newly furnished 2-room apartments (foyer, living room, bath, chamber, dining alcove and kitchen) in exclusive new fireproof building, a few steps off 5th Av.; reasonable rentals.

97TH (240 RIVERSIDE DRIVE)—TASTEFULLY FURNISHED 3 ROOMS; CHEERFUL; ALSO UNFURNISHED; REASONABLE.

98TH, 305 WEST.
HOTEL SCHUYLER ARMS.
Completely furnished housekeeping apartments, 3 rooms, kitchen; maid service; linen, silver, gas, electricity; $35 weekly; monthly rates.

100TH, 215 WEST—2 rooms and real kitchen; fully furnished; elevator. Apply premises.

101ST, 240 WEST—Immaculate, three large, light rooms, elevator, $110. Apt. 2B.

113TH, 504 WEST—Very desirable four-room apartment; sunny, attractive; housekeeping complete.

114TH ST. (417 Riverside Drive)—3 rooms, living, bedroom, kitchen, private bath. Fireman.

124TH, 510 WEST—4 rooms, elevator, light, sunny; piano; very reasonable. Patterson.

124TH, 518 WEST (Broadway)—3-4-5 room apartments, newly decorated; beautifully furnished; immaculate $18-$25. Apt. A.

135TH—Three-room apartment, beautifully furnished; piano, linens, silver; immaculate; immediate possession; suitable couple; $115 monthly. Edgecombe 2161.

160TH, 647 WEST—Move in; sell contents three nicely furnished rooms; rent $65. Call after 7. Apt. 3A.

172D, 725 WEST—3 rooms, front; nicely furnished; clean; new building; near subway; $75. Tanner. Billings 10400.

186TH-AUDUBON-AMSTERDAM (16 Washington Terrace)—Heat, gas, electricity, piano, telephone, $18.

179TH, WEST—Elegantly furnished, modern 3-room corner apartment; references. Sedgwick 8435.

181ST, 726 West—Nicely furnished three-room, bath, kitchenette apartment; linen, silver, complete; immediate; reasonable. Graham, Wadsworth 4065.

BROADWAY, 3,317 (124th)—Will sublet 4-room apartment, completely furnished at very reasonable rental; leaving town. Apt. 1. Blondell.

GREENWICH VILLAGE—Until Sept. 15; entire floor, remodeled house; large rooms, distinctive furnishings, complete kitchen, two fireplaces; garden; sound references indispensable. Walker 0750.

RIVERSIDE, 535—People of refinement appreciating cleanliness; four beautiful outside rooms; two bedrooms (twin beds), $125. (125th subway).

RIVERSIDE DRIVE, 375 (135th)—Five fine light rooms; beautiful furniture; rare bargain; very low rent.

RIVERSIDE DRIVE, 620 (139th)—Five rooms, well furnished; river view; $128. Darrow.

TUDOR CITY—Attractively furnished 2-room apartment; most convenient; tiled bath. For details telephone Vanderbilt 8090 or 0480.

EAST SIXTIES.
(Off Park Av.) Three rooms, two baths, kitchenette, in fine apartment hotel; wide terrace surrounds apartment; housekeeping and maid service; attractive furnishings; can be seen by appointment. P 469 Times.

ROOF PARK AV.
Beautifully furnished, 3 terraces, large living room, open fireplace, 2 large bedrooms, kitchenette; southwest, east exposure; unusual opportunity; ideal home. Regent 7197.

STANHOPE (5th Av., at 81st St.)—Four rooms, attractively furnished; southern exposure; immediate possession; attractive rate to Oct. 1. Joseph N. Biddlecome, Resident Manager.

TO SUBLET (The Langdon, 2 East 56th St.) 2 rooms, kitchenette, furnished, $6 week; and 3 baths; tastefully furnished, at rear terrace; all service included.

Apartments Furnished—Manhattan.

Apartments of One, Two Rooms.

63D ST. (near Park Av.)—Beautifully furnished 6 rooms, duplex apartment; Steinway baby grand, oriental rugs; garden; until Oct. 1. Call Regent 6300.

70TH, 18 WEST—7-room furnished apartment to sublet until Oct. 1. Geffen Apartmen 8A.

72D ST., 170 WEST—BEAUTIFULLY FURNISHED 6 ROOMS AND 3 BATHS. TELEPHONE TRAFALGAR 9046.

100TH (Broadway)—Beautiful front 2 rooms, 2 baths, piano, sacrificed. Schuyler 2157.

PARK AV. (85d)—Luxurious 2 master bedrooms; short lease; reasonable. Plaza 0122.

RIVERSIDE DRIVE—Luxuriously furnished 7 rooms, purchase of furniture optional. Edgecombe 8906.

WEST END AV. (NEAR 101ST)—LUXURIOUSLY FURNISHED APARTMENT, NEW BUILDING, 6 ROOMS, 4 BATHS; RENT FOR 6 MONTHS TO 2 YEARS. PHONE RIVERSIDE 10365.

$1,000 APARTMENT FOR $600.
Sailing for Europe on Friday; will sacrifice beautifully furnished 7 rooms, 3 baths; Park Av. apartment at 53d St.; for 9 months; greater reduction if taken longer. Murray Hill 4750.

Apartments of Miscellaneous Rooms.

216T, 324 WEST—Two-three rooms, housekeeping; all improvements; elevator. Russell, Apt. 8.

45TH ST., 325 WEST.
"THE WHITBY,"
1-2-3-4 room
tastefully furnished apartments.

A modern apartment hotel, centrally located; moderately priced restaurant; each apartment provides legal cooking facilities; linen, maid and valet service available.

Rentals from $120 a month, with reduction if furniture is not required.

45TH, 341 WEST (HILDONA COURT).
Elevator apartments, 1-2-3 rooms, bath, showers, kitchen, kitchenette; all newly furnished; $75-$125 monthly up. Longacre 5500.

49TH, 14 WEST—HANDSOMELY FURNISHED 1 AND 2 ROOM SUITES; ALSO ENTIRE PARLOR FLOOR, SUITABLE STUDIO; PIANO; WEEKLY OR MONTHLY.

71ST, 322 WEST—Two very attractive housekeeping suites, 2 and 3 rooms, private house, reasonable; unfurnished if preferred.

72D, 311 WEST—VERY HIGH-CLASS, LUXURIOUSLY FURNISHED 1 AND 2 ROOM FRONT SUITES. PRIVATE BATHS, STEAM HEAT, REAL KITCHEN; WEEKLY, MONTHLY SPECIAL; RATES.

73D ST., 157 EAST (The Lexington)—1-2-3 rooms, furnished, unfurnished; maid service available; restaurant on premises. Apply Mr. Merritt, on premises. Open evenings.

80TH, 41 WEST (Hotel Hortense)—Beautifully furnished suites of two rooms or more, bath and serving pantry; Frigidaire; rooms are exceptionally large; complete hotel service; new, high standard apartment hotel in exclusive residential district; rentals especially attractive; by month, season or year. Phone Schuyler 6040.

95D ST., AT MADISON AV. (HOTEL ASHTON)—A REAL HOMEY ATMOSPHERE. CLOSE TO CENTRAL PARK. 5TH AV. BUSES, SURFACE LINES &C.; SINGLE ROOMS AND BATH, $15 TO $18.50; DOUBLE ROOMS AND BATH, $15 TO $22.50; A FEW VERY DESIRABLE SUITES 2 AND 3 ROOMS, $22.50 TO $35; ROOMS ARE QUIET, VERY DESIRABLE AND WONDERFUL VALUE. PHONE SACRAMENTO 9300.

110TH ST. AND COLUMBUS AV.
High-class 1, 2 and 3 room apartments. Equipped with kitchenette for housekeeping. $50 monthly and up.
Also weekly rates. References essential.
Apply 510 Cathedral Parkway.
Academy 0615. Open evenings and Sundays.

BROADWAY, 2,120 (Columbia; northeast corner 124th)—Attractive new 2-3 room apartments; bath, phone, elevator, maid service; reasonable.

THE ESPLANADE,
West End Av. at 74th St.

New, exquisitely furnished apartments in the most exclusive but not most expensive apartment hotel in the fashionable West End Av. section, with a refined, homelike atmosphere.

Large, sunny rooms and suites overlooking the Schwab mansion and Hudson River; convenient to all transit lines, but away from the bustle and din of business.

Inducements to guests taking leases.

FRANK SAUNDERS, Managing Director.
Telephone Susquehanna 7200.

THE MEURICE.
An Ultra-Modern Residential Hotel,
145 WEST 58TH ST.

Non-housekeeping apartments of two and three rooms and bath; every apartment has its dressing room, serving pantry, open wood-burning fireplaces; excellent cuisine; exceptionally moderate rentals; apartments furnished and unfurnished. Apply renting agent on premises or

WARREN L. MARKS, 12 EAST 41ST.

THE STANHOPE,
5th Av. at 81st St.,
offers a few one, two and three room suites, furnished or unfurnished.
Louis XVI Restaurant. Hotel Service.
JOSEPH BIDDLECOME, Resident Manager

SUBLET AT SACRIFICE—The Marcy, 750 West End Av., northeast corner 95th St.; a very few one, two and three room suites in fine, new apartment hotel; serving pantries with refrigeration; hotel service; rare opportunity to enjoy finest accommodations at a substantial saving; exceptional furnishings. Ask for Mr. Compton.

BEDDALL & REID,
REAL ESTATE,
163 EAST 52D ST. PLAZA 3173.
Mrs. Beddall, formerly of
Beddall & Durant.
Personally inspected residential real estate, houses, apartments, and cooperatives; town and country.

ELEVATOR apartments overlooking front garden; nothing better; references; lease; $97 rooms; also unfurnished. Apply Dr. Cloud, resident owner, 451 West 23d, London Terrace. Chelsea 3041.

Apartments Unfurnished—Manhattan

Apartments of One, Two Rooms.

5TH AV., 39 (near 11th St.)—Perfect two-room home with wood-burning fireplace; well located in first-class modern apartment building; very attractive out-of-season rental. Apply on premises.

11TH, 31 WEST—Sunny apartment; modern apartment house; 3 rooms, bath with shower; kitchenette, $90.

13TH, 220 WEST—Two rooms, bath, kitchenette, fireplace; available March 1; $95. Call McKittrick, Watkins 7416.

16TH, 51 WEST—One, two rooms, $55-$70; spacious, quiet; accessible, attractive; artistic people. Shown 11-6.

22D, 426 WEST—Two rooms; southern exposure; modern bath; excellent steam; $65.

30TH, 27 EAST—Just completed elevator hotel apartment, suites 2 or more rooms, exceptionally large room; moderate rentals; open fireplaces; accessible to business and social centres; from $220 week. Inquire Supt. on premises or Chrysalis Realty Co., Inc., 154 West 40th. Longacre 6320.

34TH, 12-64 EAST—
1 AND 2 ROOM APARTMENTS; ADJOINING VANDERBILT HOTEL. INQU

APARTMENTS TO LET—FURNISHED AND UNFURNISHED

Telephone Lackawanna 1000. Rate, 70 cents an agate line.

Apartments Unfurnished—Manhattan

Apartments of Miscellaneous Rooms.
Continued From Preceding Page.

157TH, NORTHEAST CORNER (940 St. Nicholas Av.)—Elevator; 4-5-6 rooms; very attractive; finest on Washington Heights; block from school. Apply premises.

161ST (between Riverside Drive and Fort Washington Av.)—5, 6, 7 rooms; elevator buildings. Inquire office Hudson View Construction Co., 800 Riverside Drive, corner 161st. Wadsworth 6355.

163D, 610 WEST—Choice 4 and 6 large, light room apartments; new house; low rents; 6-room apartment has 2 baths. Inquire Supt.

174TH, 685 WEST (corner Broadway)—Elevator; 3-4-5-6 rooms; reasonable.

178TH, 700 WEST (corner Broadway)—Elevator, 5-6 large rooms; rent reasonable.

180TH, 690-961 WEST (corner Broadway)—High-class elevator, 4-5-6 room, front and corner apartments, $70-$115. Supt. or Nehring Bros., St. Nicholas Av. at 182d St.

181ST, 860 WEST—Elevator house; several apartments overlooking Hudson and Palisades; wonderful; 3-4-5-6 rooms, $70 to $140.

183TH, 648 WEST (near Broadway)—New building, two large rooms with private kitchenette, 3 large rooms with dining alcove; self service elevator; every convenience.

213TH ST., 19 EAST—New apartment, 2, 3, 4, 5 rooms; now ready.

ABINGDON SQUARE, 15,
2 blocks west 14th St. subway express station.

JUST COMPLETED, UNUSUAL APARTMENTS.
2-3 rooms, elevator service.
1 to 5 extra large, closets.
Renting agent on premises.

BROADWAY, 5,025, AT 218TH ST.
One block from subway, two blocks from New York Central; new elevator building; elegant 2, 3, 4 and 5 room apartments; large dining alcoves, foyers, cedar closets; reasonable rent.
Apply Agent, premises.

BROADWAY, 4,455 (New elevator, opposite 191st subway tunnel)—2-3-4-5 rooms, $50-$110; dining alcove, large foyers and incinerator service; apartments illuminated for night inspection. Agent or Nehring Bros., St. Nicholas Av., corner 182d.

BROADWAY, 1,720—2, 5, 6 ROOM APARTMENTS; RENT REASONABLE; ELEVATOR.

CARL SCHURZ PARK—Small duplex apartment with garden; also single apartment in remodeled house, or will lease house for $100. Rhinelander 4704.

CENTRAL PARK WEST, 300—One each very desirable one, two, three and four-room apartments, exceptionally fine house; suites are splendid in every detail; very low after-renting-season rentals. See Supt.

CENTRAL PARK WEST, 381-383 (corner 98th)—5-6 room elevator apartments, facing park; all modern improvements; $1,000-$1,500. Supt. on premises.

RIVERSIDE DR., 790, "RIVERA." Fireproof. 5 rooms, $1,500.
6-7 rooms, 2 baths, from $1,800.
7-8 rooms, 3 baths, maid's room, from $2,100.
9-10 rooms, 3 baths, from $2,500.
Under construction. Res. Mgr. Billings 2000.

RIVERSIDE DRIVE, 825 (The Villa Norma, north of 158th St.)—High-class elevator building; 4, 5 and 6 room apartments; exceptional layouts. Apply premises.

RIVERSIDE DRIVE, 425 (corner 115th St.)—3-4-5-6 rooms, attractive rental; convenient location. See Supt. on premises or Fatemo Realty Co., 1775 Broadway. Columbus 7000.

RIVERSIDE DRIVE, 100 (northeast corner 88th)—5, 6, 7 and 8 rooms, 3 baths; new building. Inquire agent on premises.

WASHINGTON SQUARE—2, 3 and 4 rooms and bath; fireproof house; elevator and hall service. Van Voorst Apartments, 127 Waverly Place.

WEST END AV., 720 (The Marcy)—New building; northeast corner 95th St.; a one, two and three room apartment hotel suite of finest kind, unfurnished; renting season being past, these are offered at very low rates to well recommended applicants; suites have serving pantry with refrigeration and carry maid service; closet space is a particular feature. See Mr. Compton.

WEST END AV., 243 (corner 71st St.) (The Cardinal)—We have two "perfect one-room homes," unfurnished, which we will lease at very low post-season rates; this is a fine opportunity for well recommended applicants; suites comprise master room, foyer, serving pantry, bath and good closet space; maid service included. Ask for Mr. Hoffman.

LOWER 5TH AV. AND WASHINGTON SQUARE—PENTHOUSES AND OTHER EXCELLENCE; APARTMENTS, ONE TO EIGHT ROOMS; RENTALS; ALTMAN, GAINES, VAN NOSTRAND & MORRISON, 41 5TH AV. RENTING OFFICE. STUYVESANT 2164.

EXCEEDINGLY attractive 5 rooms; also 9 rooms; sunny, airy, high ceilings; positively worth inspecting; rent moderate. 200 West 72d. Telephone Endicott 5516.

Cooperative Apartments.

5TH AV.—6-room maisonette, separate entrance; suitable residence or doctor; sell $15,000 or lease. Murray Hill 7811.

98TH, 174 WEST—3 rooms, kitchenette and bath; newly renovated; to sell very reasonable to quick buyer; one flight; private entrance. Apt. 2D.

BEEKMAN TERRACE—Sunny rooms, south, east exposure; open fireplace; beautifully decorated; low maintenance charge; permanent investment slow from 12 mindows. See Supt. on premises, 455 East 51st.

HUDSON VIEW GARDENS—Attractive five rooms, with permanent river view; electric refrigeration, incinerators, &c. Owner. Hanover 9974.

MADISON PARK—Roof garden, 6 rooms, 2 stunning; maintenance $1,320. Murray Hill 7813.

OWNER moving to the country will sell 4-room cooperative apartment with 3 exposures, on 12th floor of new 16-story fireproof building, East 72d St.; carrying charges of $86 month are lowest in city; price $14,000. Apply Mrs. W. F. Marshall, Apartment 12A.

$300 MONTHLY (includes maintenance and amortization purchase price)—Baby 7 rooms, 3 baths, duplex, in beautiful "Villa Charlotte Bronte," Spuyten-Duyvil-on-Hudson. Northern Realty Co., 45 Cedar. Telephone John 4178.

Apartments—Bronx.

Furnished.

BRIGGS AV., 3,001 (near Grand Concourse at 201st St.)—Three rooms, furnished, all outside; convenient to Botanical Garden Station of N. Y. Central Railroad and Jerome Av. subway; $80. Apt. 11, Miller.

JEROME AV., 1933d St.)—Beautiful five-room apartment; March to November; very reasonable. Phone after 5 P. M. Raymond 9437.

UNIVERSITY-BURNSIDE—High-class modern, beautifully furnished 3 rooms, radio. Sedgwick 3435.

WALTON AV., 2,270—Three rooms, tile bath, new apartment; $75; neatly furnished; immaculate; excellent building; good neighborhood; Jerome subway, 183d one block. Kellogg 1958.

WILL sublet beautifully furnished two-room modern apartment; elevator service; or sell furniture outright. Phone Davenport 1504.

LEAVING for Europe, five large outside rooms, well furnished, from March 15-Dec. 31, $110 month. Topping 6807.

Unfurnished.

128TH, 574 EAST—Four attractive rooms, steam, electricity; all improvements; $38. Janitor.

130TH ST., 604 EAST—4 nice rooms, cold water flat, fa ing St. Mary's Park; well kept house. Apply premises or Grossmann, 378 East 149th.

163TH, 201 EAST (Concourse)—5-room corner apartment, large closet, 10 windows; suitable resident, professional; reasonable. Sedgwick 8430.

181ST ST., 2 EAST—One block North Burnside Av. Station; 3-4 rooms, modern apartment building; one block from public school, near high school; rental $43-$55. Superintendent on premises or David Kraus, 10 East 42d St. Vanderbilt 0547.

188TH ST., 159 TO 175 WEST,
THE WOODROW WILSON COURT.
Overlooking De Voe Park.
2-4-5 rooms; modern buildings.
Reasonable rent; Lexington Av. to Fordham Road. Supt. premises.

ANDERSON AV., 970 (near 164th)—6-room apartment; all improvements; rent reasonable.

BECK ST., 762—Six rooms, modern improvements; 2-family dwelling. Dayton 4420.

CRESTON AV., 1,095 (corner 179th; Jerome subway)—3-4 rooms, first floor; $50-$65; new house. Telephone Adirondack 4578.

FEATHERBED LANE, 40—6 rooms, 2 baths; new elevator apartments; suitable doctor or dentist; reasonable. Dayton 3280.

GRAND CONCOURSE, 2,065—Adjoining Burnside Av.; high-class elevator apartment, three blocks to Burnside Av. Station, block to public school, near high school; 2, 3, 5 rooms, also one doctor's apartment; five rooms, first floor; all night and day telephone, hall and elevator service; very moderate rental. Representative on premises or David Kraus, 10 East 42d St. Vanderbilt 0547.

GRAND CONCOURSE, 2,064—Southeast corner Burnside Av., three blocks to Burnside Av. Station; two, three, four rooms, modern apartment building, also five rooms, ground floor; corner apartment, with separate entrance; very reasonable rental. Superintendent on premises or David Kraus, 10 East 42d St. Vanderbilt 0547.

GRAND CONCOURSE, 2,842—Beautiful, large 3 and 4 room apartments, new high-class elevator building; very moderate rentals; representative on premises or phone Vanderbilt 0783.

GRAND AV., 3,280 (corner 183d St.)—Four very light rooms; new elevator building; convenient transit facilities; $35. Superintendent or Nehring Bros., St. Nicholas Av., corner 182d St.

Apartments—Bronx.

Unfurnished.

TOWNSEND AV., ... and 1,962 Walton Av., south Mount Eden Av., 1½ block Grand Concourse and Mount Eden Av. subway station—2-3-4 rooms, elevator apartments, all latest improvements.

UNIVERSITY AV.,
1,963-1,975 (between Tremont and Burnside)—3-4-5-6 rooms, 1-2 baths; exceptionally large; new, high-class elevator buildings; very attractive rentals. Representative on premises or phone Vanderbilt 0783.

UNIVERSITY Av., 2,854—5, 5 rooms, new high-class; 24-family elevator apartment house; near school and church; overlooking the Jerome Reservoir. Inquire Superintendent, premises (Kingsbridge Station). Kingsbridge 1285.

UNIVERSITY AV., 1,370 (near 170th St.)—New elevator apartment, 3, 4, 5 rooms; beautiful view; reasonable rent.

UNIVERSITY AV., 1,966—7 modern, large rooms, second house from church, school of Holy Spirit. Phone Sedgwick 2144.

VALENTINE AV., 2,869 (near Grand Concourse Boulevard)—5 rooms; all improvements; reasonable rent. See Supt., 3d floor.

VYSE AV., 1,945—Very choice new apartments, 3, 4, 5 rooms; reasonable.

WESTCHESTER AV., 1,244-6 (corner Longfellow Av.)—3, 4, 5 room modern apartments; new building; reasonable. Supt.

JUST COMPLETED.
LAKEFIELD COURT.
EAST SIDE OF ANDREWS AV., AT WEST TREMONT AV.,
one block west of University Av.
5 new modern elevator apartments,
2, 3, 4, 5, 6 rooms; 1 or 2 baths.
Smaller apartments having dining alcoves, vestibule, telephone, composition kitchen floors, special plumbing fixtures, laundry in basement with gas dryers.
Block from public school; free bus service to and from Mount Eden Av. station. Jerome Av. subway, operating 17 hours daily.

ROSEWALL GARDENS,
2,250-2,300 SEDGWICK AV.
just south Fordham Road, better type elevator apartments; unusually large rooms, foyers, dining alcoves, cedar linen closets, beautiful kitchens, bathrooms. Lobbies; full size mirror all bedrooms; frigidaire; gardens; tennis courts. Near all transit facilities, New York Central, schools, churches, theatres, stores.
2-3-4-5-ROOM APARTMENTS.
Ready occupancy March 15.
Agent Premises.

NEW BUILDING, JUST COMPLETED
IMMEDIATE OCCUPANCY
TIEBOUT TERRACE
N. E. Corner 184th St., Tiebout Av.
2 Blocks East of Concourse.
2 Blocks South of Fordham Road.
High-Class Elevator Apts.—Walk-up Prices.
2-3-4-5 Large Light Sunny Rooms.
ULTRA-MODERN IMPROVEMENTS.
AGENT ON PREMISES.

PARLOR floor or 5 very nice rooms, modern improvements; suitable for doctor, dentist or other professional business. Inquire Grossmann, Mott Haven 4210.

Apartments—Brooklyn.

Furnished.

BROOKLYN HEIGHTS (131 Jeralemon St.)—Borough Hall station, 3 minutes to Wall St.; high-class elevator housekeeping apartments, 2-3 room suites, kitchenettes; newly and beautifully furnished; immediate possession.

OCEAN AV., 510 (corner Church)—High-class elevator apartment; 2-4 rooms.

TWO AND THREE ROOMS and bath for sublet with full hotel service; fine layout, light and air; beautiful furnishings; the rent on lease is very low; Clark St. express subway station in building; 6 minutes to Wall St., 15 to Times Sq.; table d'hote luncheon 60c, dinner $1. Ask for Mr. C. S. Weller, Hotel St. George, Clark St., Brooklyn. Main 10000.

Unfurnished.

FLATBUSH—THE DAVENPORT
ELEVATOR APARTMENTS.
Entire block on Newkirk Av., between East 22d and East 23d Sts.
Suites of 5-6-7 rooms, 1 to 3 baths; also 6 and 7 room corner apartments, suitable for professional purposes; large, light, airy rooms; ultra-modern improvements; Frigidaire refrigerators, refuse incinerators; cedar closets; laundry; only 3 minutes walk from Newkirk Av. express station on either B. M. T. Brighton line or I. R. T. Nostrand Av. line; low rentals; booklets on request.
JONAS HEIGHTS CORP., Owners.
126 Lawrence St., Brooklyn. Triangle 5473. Agent on premises or phone Flatbush 10351.

FLATBUSH—THE BRAMHALL
ELEVATOR APARTMENTS,
630 Ocean Av., Brooklyn,
Corner Albemarle Road.
Suites of 5-6 rooms, 1 and 2 baths; every conceivable modern improvement; 24-hour elevator service; large rooms and foyers; 3 minutes' walk to Church Av. station of B. M. T. Brighton subway; low rentals.
JONAS LAND CO., INC.,
126 Lawrence St., Brooklyn. Triangle 5473
Representative on premises or phone Ingersoll 10110.

FLATBUSH—Select apartments, elevator and walk-up; 3, 4, 5, 6 rooms; select location, near park and subway. Owner, 404 Ocean Av. Flatbush 9571.

NEWKIRK AV., 2,328—Modern; five rooms; steam heat; only $65. Evergreen 9953.

THE OSMUND (1,140 Pacific St.)—Attractive five room bath, furnished or unfurnished; maid service; dining room; reasonable inducement on leases. Agent on premises.

Apartments—Queens & Long Island.

Furnished.

KEW GARDENS—Four rooms, attractively furnished; 2 bedrooms with twin beds, switchboard service, private garage, playground; near school. Kew Boimer, opposite Inn. Virginia 2440.

KEW GARDENS—One-room apartment with full kitchen in exclusive Kew Kensington Court; beautifully furnished; 10 minutes to Pennsylvania Terminal; $75. Phone Virginia 8215.

KEW GARDENS—Apartments to sublet, ranging from 3 to 6 rooms; newly furnished; outdoor sports and children's playground; 16 minutes to Pennsylvania Terminal; $85 up. Phone Virginia 8215.

KEW GARDENS—Beautifully furnished two rooms, convenient; reasonable. Supt., 119-37 Metropolitan Av.

SUNNYSIDE GARDENS, 20 minutes from Grand Central Station, also 50th Av. bus; 3 rooms and bath; also two rooms, sun porch and bath; heat, hot water and maid service; furnished or unfurnished; men only; available March 1 or sooner if required. Phone Newtown 6130.

Unfurnished.

ASTORIA.
GARDEN COURT APARTMENTS.
Corner Ely Av. and Temple St., 23d St., and 20th Road.
Four-room garden apartment, living room 14x19. $61 up; three rooms, $50 up; high-class suites; plenty of sunshine. Four blocks west of Grand Av. subway station. Fifteen minutes to 42d St.

ASTORIA—New 2-3-4-room apartments; residential; 15 minutes Times Square, B. M. T., I. R. T., 24 Av. L. Broadway Station, 31-18 Crescent St., Astoria 0402.

CRYSTAL GARDENS (14 minutes from 42d St.)—All large outside rooms, sunshine and air; no courts; beautiful garden; playgrounds, tennis courts; 3, 4, 5 and 6 rooms, $54 to $80; 287 Hoyt Av., Astoria; Queensboro subway from Grand Central; B. M. T. from Times Square or 24 Av. "L" (Astoria line) to Hoyt Av. Send for booklet.

FLUSHING.
"Yorkshire Gardens"; corner Kissena Blvd. and Maple Av.; exclusive new apartment suites of 4, 5, 6 and 7 rooms, 1 to 3 baths, all light; extra large foyers, 2 elevators, equipment includes electric refrigeration, incinerators, cedar closets; convenient to subway. Apply on premises, or M. C. O'Brien, Inc., 793 Nostrand Av., Brooklyn. DECatur 2000.

FOREST HILLS—3 to 4 rooms, 1, 2, 3 baths, $50 to $150; heat and hot water supplied. Forest Hills Gardens House Co., 215 Asan Av. Boulevard 0752.

FOREST HILLS GARDENS—Duplex apartments, 5-6-7 rooms; garage and heat included; $115 to $150. Hollis 3093.

JACKSON HEIGHTS—"THE PARKWAY" 41-09 75TH ST., COR. WOODSIDE AV.
Modern 3-room apartments; large, sunny rooms; ample closets, foyers, dinettes; pleasing location; reasonable rents.

JACKSON HEIGHTS, L. I.—Delightful 5-room apartment, 2 baths; 20 minutes Times Square; sublet $125. Newtown 4072.

JACKSON HEIGHTS—81 rooms, sun parlor, garage; heat, hot water. 41-07 70th.

KEW GARDENS (Colonial Hall)—1, 2 and 3 room efficiency apartments, furnished or unfurnished; all outside rooms; hour-keeping or housekeeping; $45 and up; 15 minutes from Pennsylvania Station. Virginia 8287.

KEW GARDENS—2-room apartments, $70 and up; unfurnished $50; 3-4 rooms apartments, 115-55 Metropolitan Av., near Lefferts Av.

RENT $70—MONTH FREE.
ELMHURST, JACKSON HEIGHTS, L. I.
New houses; 6 beautiful rooms, 2 bedrooms; all modern improvements, tile bath and kitchen, heatilo plus-in system; convenient subway, 5th Av. bus, Long Island trains; excellent neighborhood. Apply Superintendent, 24 Hampton Rd., near 9, 88 Gun Hill Road, Jackson Heights subway station. Havemeyer 0433.

Apartments—Queens & Long Island.

Unfurnished.

WOODSIDE—Three rooms, $50-$55; four rooms, $60-$65; all modern improvements; near subway and 5th Av. bus line. Inquire Louis Howitt Company, Queens Boulevard, Packard St., Bliss St. station. Stillwell 7499.

Apartments—Westchester.

Furnished.

FOUR rooms; complete; southern exposure; 20 minutes Grand Central; $85. Yonkers 5121.

Unfurnished.

BRONXVILLE, WESTCHESTER COUNTY.
BROOKLANDS APARTMENTS.
Corner of Palmer and Kimball Aves.
Overlooking the Bronx River Parkway.
2 TO 5 ROOMS, 1 TO 3 BATHS.
Located within 7 acres of private park; children's playgrounds; outdoor features; a few minutes to station, shopping, theatres, &c.; private garages; large and airy rooms; electric refrigeration, incinerators, private storerooms, laundries, &c.
NOW RENTING.
Ready for occupancy May 1.
Booklet mailed on request.
LAWRENCE PARK REALTY CO., Agents,
4 Valley Road, Bronxville, N. Y.
Tel. Bronxville 0406.
Saturday and Sunday, Tel. Bronxville 1096

BRONXVILLE—Birch Brook Hall; flooded with sunlight and fresh air; apartments of four and six rooms, delightfully arranged; all modern improvements. See Miss Hope, 80 Palmer Av., Bronxville 4100.

BRONXVILLE—Furnished or unfurnished, 3 large rooms, dining alcove, fireplace; refrigeration, Bronxville 1108, or write Z 2022 Times Annex.

BRONXVILLE—Miss Hope will assume your worries in finding an apartment; personal service to every client. Hope & Co., 80 Palmer Av.; Bronxville 4100.

SCARSDALE—Delightful floor; private entrance; six large rooms, bath; garage. Scarsdale 917W.

SHERWOOD PARK.
New, six-room apartments; all modern improvements, including garage; St. James Terrace and Sherwood Av., three blocks west of Mount Vernon Station (N. Y. Central).

WHITE PLAINS—New 5-room garden apartment; 5 minutes walk New York Central station; one block school; $85 month. White Plains 3828. Scarsdale 2192.

3½ ROOMS, bath; Frigidaire, incinerator, included; in rent; 3 exposures; unusually light; $80; April-October or longer; telephone holiday or evenings. New Rochelle 5044.

Apartments Wanted.

Furnished.

72D, 176 WEST. TRAFALGAR 1203.
H. DINGLEMAN AGENCY.
Select clientele, waiting list immediately.

A. H. SELWYN CORP.,
2,025 Broadway. Trafalgar 8412.
Solicits listings furnished apartments; clients waiting.

BACHELOR wants furnished apartment, one room, bath, kitchenette; Greenwich Village zone; service, privacy, telephone; $50. L 294 Times.

SKYLIGHT studio apartment, one or two rooms, by the month; give particulars and price. S 472 Times.

BUSINESS WOMAN, furnished apartment, 1 room, kitchenette, bath; no further up-town than 72d; around $80. L 299 Times.

WANTED—Three, four rooms, around $150-$200; lease; agent. Endicott 1278 Thursday.

YOUNG GENTLEMAN wishes share apartment; gentleman. E 476 Times.

Unfurnished.

WANTED, three-room apartment, east side, vicinity 34th St., to 42d St. $40-$50 per month. J 031 Times Downtown.

Moving, Trucking, Storage.

ABSOLUTELY fireproof storage; packing, shipping, moving of household goods; reasonable. Hayes Storage, 14 West 66th St. Endicott 4082.

LONG distance moving; return loads from all points; crating, shipping; fireproof storage. Dankert, 474 Amsterdam Av. Trafalgar 8970.

BOSTON, Washington, Richmond, points West; full, part loads; insured; reasonable. Republic 6062.

RETURN loads wanted, half price; trucks going, coming, all directions. Cortlandt 2378.

MOVE return load way; Boston, Connecticut, Cleveland, Detroit, Philadelphia, Washington. Jefferson 0475.

STANDARD STORAGE, 148 West 90th St. Storage $6 per month; local, long-distance moving, packing, shipping. Schuyler 1610

WANTED return load to Rochester. Costich & Sons, Rochester, N. Y.

Apartments and Rooms to Share.

22D, 230 WEST—Business girl desires girl share attractive outside room, lavatory; home privileges; references. Gaffey, Endicott 5218.

140TH, 500 WEST—Young widow to share apartment with 1 or 2 young ladies. Apt. 7 C. Bradhurst 2284.

MAN, colored, will share his apartment with bachelor. Edgecombe 6347, afternoons, evenings.

Furnished Rooms—East Side.

57TH AV. and 10th St.—Large room and bath for responsible party only. Telephone Stuyvesant 9286.

10TH ST., 111 EAST—For the right tenant, sunny room, fireplace; separate entrances; comfort. Apt. 17.

10TH, 39 EAST—Medium, warm, colorful room; lamps, cretonnes. Macomber.

17TH, 118 EAST—Elegant front room and bedroom, bath; telephone; private. Kellogg.

20TH ST.
18 GRAMERCY PARK SOUTH.
New reflectoof home school.
EXCLUSIVELY FOR WOMEN.
All outside rooms; roof solarium, lounges, dining room.
Single rooms from $15 to $22.50.

21ST, 145 EAST (30A Gramercy Park)—Comfortable single room; references.

27TH-MADISON AV. (Hotel Madison)—All outside rooms, double rooms, bath, $15-$17.50 weekly; rooms, running water, use of bath, $9-$12; restaurant; block to subway; daily, $1.50 to $3. Madison Square 1784.

27TH, 39 EAST—Single, double room, light housekeeping; convenient; $7, $12. Wachtel.

30TH ST. (LEXINGTON AV., HOTEL RUTLEDGE)—WOMEN EXCLUSIVELY; SUNNY, NEWLY DECORATED ROOM, PRIVATE BATH, $14 UP WEEKLY; ALSO ROOM, RUNNING WATER AND USE OF VERY CONVENIENT BATH, $11 UP WEEKLY; WITH BOARD ($ MEALS), $22 UP WEEKLY, ASHLAND 8066.

30TH (146 Lexington Av.)—Single rooms, refined, business people; running water; $8.50. Murray Hill 9000.

30TH ST., 109 EAST (near Lexington Av.)—$10; gentleman, only roomer; modern. Apt. 18. Telephone Caledonia 9425.

30TH, 25 EAST—Residential studio; 4 windows; fireplace; non-housekeeping. Keehner, Lexington 8622.

34TH, 122 EAST—Charming residential, non-housekeeping; sunshine; $10 upward. Edgar Studios.

34TH, 129 EAST—Single, double, bright room; elevator; all conveniences; exceptional. Bailey.

34TH, 130 EAST—Attractive, cosy room; elevator apartment. Caledonia 7535, Apt. b.

34TH, 122 EAST—Attractive single, bath; city heat, hot water; elevator. Newton.

35TH, 144 EAST—Modern singles, steam, $8; with private bath; kitchenette, $14.

36TH ST.—Sunny, homelike, comfortable; share bath with one; references. Caledonia 0712.

37TH, 154 EAST—Comfortable and well-furnished rooms in my apartment. Call Caledonia 8598.

37TH, 153 EAST—Desirable, well-heated single room; gentlemen; references; $10.

37TH, 141 EAST—A sitting room, steam, near Lexington Av.; $9. Inquire basement.

38TH, 114 EAST (Murray Hill)—Large, double, single; private bath; refined surroundings.

38TH, 29 EAST.
Desirable room, owner's residence; elevator; references.

40TH, 206 EAST—Large bright room for refined couple or gentlemen; steam.

48TH, EAST—Room, private apartment; bath; no other roomers; fine address; reasonable. Phone evenings, Murray Hill 8893.

53D, 56 EAST—Newly furnished, decorated, large parlor, private bath, shower, suitable two, $22; also single, $9 weekly.

53D, 133 EAST—Attractive, newly furnished; suitable two; steam; conveniences; day beds; $18.

53D, 53 EAST—Large front room, studio or living; furnished, unfurnished; references.

54TH, 33 EAST—Elegantly furnished, exceptionally large front parlor, sleeping; private bath; suitable two or three; $22 weekly.

57TH, 307 EAST—Attractive, newly furnished; hot, cold water; exclusive neighborhood; convenient transit; gentleman; $9. Plaza 9378 (EE).

60TH ST., 131 EAST.
Newly furnished rooms, bath, running water in each room; exceptionally well kept.

60TH, 18 EAST—Rooms and bath, $21 weekly up; room near bath, $45 monthly. San Jacinto Hotel.

60TH, 223 East—Comfortable single room; private house; select surroundings; gentleman; references.

Furnished Rooms—East Side.

70TH, 37 EAST—Large room, first floor; suitable 1-2; references; reasonable.

70TH (987 Madison Av.)—7th floor; large room; 3 windows; overlooking park; large closets, with mirror doors; day beds; secretary, Oriental rugs; kitchen privilege; $15 per week.

77TH, 30 EAST—Wonderful location, large adjoining bath; smaller; gentlemen. Rhinelander 1178.

78TH, 177 EAST—Three south windows, alcove, fireplace, references; concession. Cathedral 4020.

80TH, 151 WEST—Two front rooms, beautifully furnished, private entrance; reasonable. Sunright.

81ST, EAST—Attractive room, bath, shower; reasonable; exclusive location. Butterfield 1907.

86TH (2,345 Broadway)—Highest type elevator, running water, twin beds; $10-$12; private bath, $20; corner inadoor, 16x16, water, $22; housekeeping. Apt. 64.

86TH, 170 WEST—Light, airy room; private family; all conveniences; $6. Bormann.

87TH ST., 17 EAST—Comfortable room; all improvements; $3 weekly; gentleman. Brennan.

87TH, 344 WEST—Parlor for studio, also attractive double; all conveniences; $12.50.

92D ST., 154 EAST—Attractive large, small rooms, running water, conveniences, phone; reasonable.

93D, 308 WEST—Elegant double, single, next to bath; maid service. 5E.

94TH, 60 EAST—Large, airy, artistically furnished double room; elevator. Atwater 6202.

96TH, 27 EAST—Exclusive section; two charming rooms; $10-$12. Hochkiss (3E).

101ST, 1 EAST—Sunny room, overlooking park, $8.50 week; kitchen privilege. Thomsen, Atwater 7659.

124TH, 13 EAST—Attractive, sunny room, all conveniences; refined surroundings; reasonable. Keegan.

AMSTERDAM AV., 1,222—Furnished room in basement, all improvements, separate entrance; $5 per week. Inquire Supt.

GRAMERCY PARK (147 East 21st)—Warm rooms, moderate, 14 bathrooms, kitchenette.

GREENWICH VILLAGE—Cozy, warm, comfortable rooms; $8 up; subway. Spring 1415.

LEXINGTON AV., 270 (36th St., Murray Hill Section)—Newly remodelled, handsomely furnished; steam heated; with, without bath; very clean.

LEXINGTON AV., 135 (entrance corner 29th)—Alterations completed; modern one-two rooms; reasonable.

LEXINGTON AV., 612—Nicely furnished room; running water, bath adjoining; electricity; phone.

MADISON AV. (38th St.)—Elegantly furnished room; private family; elevator apartment; convenient to all transit. Sacramento 7615.

MADISON AV., 121 (corner 30th St.)—All conveniences; reasonable. Inquire twelfth floor.

MADISON AV., 1,009 (near 81st)—Medium and small clean rooms; all conveniences.

PARK AV., 709—Large front basement, kitchenette; $12. Wilson.

ALLERTON HOUSE.
Club residence for men, conveniently located, affording every comfort, with surroundings and service of the select club; lounge, library, billiards, squash court and handball courts; rates $9 to $20 weekly; transient, $2.50-$3 a day for approved residents only.
302 West 22d St. 145 East 39th St.
22 East 38th St. 45 East 55th St.
130 East 57th St.
(exclusively for women.)
New York. Chicago. Cleveland.

Furnished Rooms—West Side.

6TH, 63 WEST (Greenwich Village)—Newly decorated, front, single, double; all improvements.

10TH ST., 30 WEST.
Greenwich Village—Comfortably furnished single room; elevator; high-class house; refined business girl; $50 monthly. Supt.'s. bell.

10TH, 68 WEST—Two small connecting rooms; all conveniences; $40 monthly.

11TH, 241 WEST—Clean, comfortable room, quiet house; convenient subway express; references.

11TH, 237 WEST—Sunny, dainty, quiet, single; steam; use kitchen; $6. Henry.

12TH, 82 WEST—4 rooms, all new furniture; private bath, kitchen; elevator; $123 monthly.

12TH, 38 WEST—Beautiful double room; private bath, steam heat, electricity.

14TH, 150 WEST—Double and single rooms, shower; near subway; men only.

23D, 311 WEST (Hotel Cornish Arms)—Room with running water, $12.50 weekly; rooms, private bath, for one, $16.50; for two, $19.50; full hotel service; restaurant; moderate prices.

24TH, 353 WEST—Comfortable, large, bath adjoining; steam, electricity; private house; $10.

28TH ST. (near 5th Av.)—$15 weekly, large living bedroom, fireplace, with full use of apartment. Rhinelander 8425.

31ST-8TH AV. (Penn Post Hotel)—Opposite Pennsylvania Station; best single rooms in city, $1.50-$2; double, $3-$4 daily; $9-$12 weekly; double, $12-$15; special monthly rates; hotel service. Lackawanna 8090.

34TH ST., 120 WEST (Herald Square Hotel)—Rooms with hot and cold running water; bath adjacent; single, $12 and $14; double, $15 and $17; room and private shower, two persons, $20 weekly; complete hotel service.

34TH, 455 WEST—Beautifully furnished singles, doubles, and two rooms, steam heated.

41ST ST. AND BROADWAY (Hotel Continental).—Large, light, furnished rooms, with private bath, complete hotel service; single, $13 up per week; double $22.50 per week up. Pennsylvania 0744.

46TH, 66 WEST (Desauville Apts.)—newly decorated single, double rooms; hotel service.

47TH ST., 106 WEST (RALEIGH HALL).
RESIDENCE FOR MEN.
Attractively furnished rooms with, without private bath and shower; club advantages and accommodations with hotel service.
$2-$3 DAILY. $10-$17 WEEKLY.

48TH ST., 238 WEST (Hotel President)—Just completed, 400 rooms; weekly rates; room with shower for one, $17; for two, $23; transient rate, $2.50 daily and up.

49TH ST., 130 WEST—NEW EIGHTEEN-STORY HOTEL CHESTERFIELD; SINGLE ROOMS, RUNNING WATER AND ADJACENT TO BATH; $14 WEEKLY.

49TH, 24 WEST—Attractive room, private apartment; kitchen privileges; woman. Bryant 8625.

49TH, 126 WEST (Apt. 9)—Large, sunny room; gentlemen only; references.

50TH, 45 WEST—Single, furnished, front room; running water; references. Apply Supt.

50TH, 226 WEST—Beautiful room, piano, private. Smith. Columbus 3088.

52D, 38 WEST—Two single rooms near bath; gentlemen; each $70 monthly.

53D, 52 WEST—Newly furnished, decorated, large single room, private bath; $17.

54TH, 42 WEST—Single room, beautiful furnishings; everything new; refined atmosphere; $13.

54TH, 24 WEST—Charming room, new furnishings; no rooming house; $12.50-$14.

55TH, 345 WEST—Large room; exclusive apartment; references. Preferred. Call between 6-8. Columbus 6006. Apt. 2G.

56TH, 244 WEST—Single, double rooms, kitchenette; improvements; newly decorated, furnished; $8-$18. Inquire Murray Lang.

56TH, 216 WEST (facing Broadway)—Beautiful room, kitchenette; reasonable. Little. Apt. 29.

58TH ST., 60 WEST—Newly decorated room for one or two gentlemen; elevator, maid service; $12-$14. Bulkeley.

58TH ST., 57 WEST—Elevator apartment; newly and attractively furnished rooms. Manager.

58TH, 60 WEST—Large front rooms, steam heat; telephone. Apt. 2W.

58TH ST., 101 WEST (Apt. 22)—Outside single room, gentlemen. Circle 7208.

61ST ST. HOTEL
Number 29, Just West of Broadway.
ANNOUNCING REDUCTION OF RATES.
Modern, beautifully furnished single rooms and suites, with bath, $12 weekly up; rooms with running water, $8 weekly.

64TH, 104 WEST—Rooms, baths, kitchenettes, steam, $13; singles, running water, $6.

66TH, 62 WEST—Desirable front; one-two; French teacher's home; reasonable. Roche.

65TH, 30 WEST—Beautifully furnished, large room, private bath, lavatory; kitchenette privilege.

70TH, 136 WEST—Delightful home, quiet house; rooms with, without bath; references.

70TH, 327 WEST—Attractive large and single rooms, steam, kitchenette. Susquehanna 9162.

71ST, 249 WEST—Front parlor for professional or living; also large front and back parlor; private bath; ground floor, large room and bath; excellent for business or living.

71ST, 2d WEST.
Large and small rooms; front parlor like two rooms; other large and small rooms; beautiful house; high class.

71ST, 27 WEST—Newly decorated residence; large, sunny rooms; twin beds; adjoining bath, $12-$15; single room, $8.

71ST, 31 WEST (APARTMENT HOTEL).
1-2 ROOMS, BATH, $12.50 UP.
TRANSIENTS, $2 DAY UP.

71ST, 34 WEST—Attractive, single, front, overlooking Hudson, gentleman. Bailey, Endicott 8190.

71ST, 135 WEST—Front parlor with bath, well furnished, suitable studio, $20.

71ST, 316 WEST—Beautifully furnished double rooms, private bath; singles, near bath.

71ST, 349 WEST—Beautiful large, front studio; suitable two or three. Dodge.

74ST, 340 WEST—Studio rooms, piano, kitchenette; suitable 2-3, $12-$18. Leonard.

Furnished Rooms—West Side.

71TH, 250 WEST—Newly decorated, private bath; only roomer; gentleman. Endicott 1362.

71ST, 69-71-73 WEST—Attractive 1-2, private baths, best service.

71ST ST., 338 WEST—Small, attractive room, bath; $45 month. Endicott 7227.

71ST, 113 WEST—Large, sunny; twin beds; elevator; single, private bath. 8C.

72D ST., 112 WEST—Nicely furnished large room, with private bath, newly decorated, with full hotel service; $17.50 per week; also two and three room suites. Endicott 4900.

72D, 311 WEST—HANDSOMELY FURNISHED DOUBLE FRONT ROOM, PRIVATE BATH, KITCHENETTE; $20.

73D ST., 120 WEST (HOTEL NOBLETON)—FURNISHED, 1, 2 OUTSIDE ROOMS, PRIVATE BATHS; EVERY TRANSIT LINE (72D ST. SUBWAY) PRACTICALLY AT DOOR; WEEKLY RATES: SINGLE ROOMS, $21 UP; 2 ROOMS, $31 UP; EXCEPTIONAL HOTEL SERVICE. ENDICOTT 4500.

73D, 101 WEST—Two front rooms; also single; $8-$10-$12. Cosgrove.

73D, 106 WEST—Nicely furnished single rooms, $7-$8, skylight room, $5.

73D, 140 WEST—Large front parlor, private bath, nicely furnished; renovated; steam; quehanna 5723.

74TH (2,131 Broadway)—Large, newly furnished room; elevator; steam heat. 5A. Hoffman.

74TH (2,131

HOUSEHOLD SITUATIONS WANTED

50 cents per agate line daily; 60 cents Sunday.

Advertisements may be placed at any branch office of The Times or at any of the 300 classified advertising agencies located throughout the city.

Female.

Continued From Preceding Page.

COUKEEKEEPER—Refined; Protestant; middle aged; references; home of adults. F 70 Times.

HOUSEKEEPER, refined Viennese; trustworthy; business of adults; full charge; $100. Cathedral 7127.

HOUSEKEEPER, capable, wishes position motherless home; references. S 2028 Times Annex.

HOUSEKEEPER, intelligent, elderly; care invalid lady. Box 216, 332 Columbus Av.

HOUSEWORKER, quiet, competent, wishes part time morning, afternoon, or full time; keep out; good city references. Bradhurst 2150.

HOUSEWORKER, refined German, wishes position with lady or adult family; good references. Write 217 East 42d.

HOUSEWORK, full or half time, by neat colored girl, in or out of city; reference. Morningside 8253.

HOUSEWORKER—Young girl wishes light work, 8-11; call mornings. Sacramento 130.

HOUSEWORKER, general; very capable; by day or week; eight years' reference. Werner, 439 East 81st., Apt. 12.

HOUSEWORKER, general; two Irish girls wish positions with small family, city only. Atwater 6492. Hanrahan, 1,305 Lexington Av.

HOUSEWORKER, white, plain cooking; small family, west side; references. H 303 Broadway.

HOUSEWORKER, cook, nurse, highly recommended, colored; part time, until 6. Edgecombe 4160.

HOUSEWORKER, colored, part time, good cook, for business couple; reference. Harlem 9661.

HOUSEWORKER, colored, wishes position; cooks, general housework; whole, part; references. Edgecombe 6703.

HOUSEWORKER, colored, for business people or small adult family. Harlem 9061.

HOUSEWORKER, part time; white girl wants position. Edgecombe 5856.

HOUSEWORK-COOK, colored; country. Phone Great Neck 1038.

HOUSEWORK—Woman desires part-time, morning, evening; 10:30-2. Bradhurst 4706.

HOUSEWORKER, colored woman; cleaning mornings. Slater, 1,702 3d Av.

LADY, educated, cultured, pleasant companion, would make 2 or 3 weeks' trip South with lady, possibly invalid, for expenses. Phone Billings 0240 or write Box 1772, 585 West 181st.

LADY'S MAID, Belgian, refined girl, desires position as lady's maid or companion to girl; best references. A. de Bouver, 290 West 204st., Tel. Riverside 10127.

LADY, young, take some children, mornings, afternoons, evenings; experienced; references; call evenings. Trafalgar 4200, Alexander. Apt. 809.

LADY'S MAID, 29, French, very good sewer, experienced traveler, packer; five years last position; 21 317 Times.

LADY makes exquisite lamp shades, bed spreads, every detail interior decoration; moderate. Circle 7330.

LADY'S MAID; best references; good sewer, packer; cheerful. S 522 Times.

LAUNDRESS wants washings from particular people; French pleating; sunny yard. Regent 3577.

LAUNDRESS desires high-grade work, fine linens, silks; open yard; best references. Chimelenki, 164 East 91st. Atwater 5147.

NURSE, practical, lately landed from Russia, wants position as nurse to lady; good general experience. Call from 1-6 evenings, University 5994, or write 61 West 113th. Mrs. L. Anton.

NURSE-GOVERNESS, refined, speaks good English, German, one, two children; some experience; references. G., 507 Amsterdam Av.

NURSE, tall, strong, capable, trustworthy; invalid lady or young lady; light housekeeping; permanent; references. A 1149 Times Harlem.

NURSE, infant's, young American woman; position in an American family; experienced and good references. Trafalgar 7126.

NURSE, German, for one infant, entire charge; city; reference. Phone Havemeyer 6811J.

NURSE, refined girl, one to take care of child daytime only; best references. Lichtenstein, 1,324 Lexington Av.

NURSE, German speaking, registered, to child or infant; good references. Box 53, 209 East 86th.

NURSE, undergraduate; invalid woman; mental case; city; suburbs; physicians' references. Bradhurst 3061.

NURSE, young refined Scotch girl; one or two babies; New York City. Cathedral 2613.

NURSE, English, experienced, wishes position, infant or child; country. Hillcrest 5420M.

NURSERY GOVERNESS, German, English speaking, kindergarten; competent; experienced; best of reference. Trafalgar 5421.

NURSE-HOUSEWORKER, experienced, refined English woman with girl 3, to sleep in. Phone Adirondack 7823.

NURSE, German, some English, 1-2 children. Schmid, 330 West 23d St.

NURSE, practical, maternity; German. Mrs. Hickman, 1,973 Webster Av., mornings, 11.

HOUSEHOLD HELP WANTED

65 cents an agate line daily; 70 cents Sunday. Telephone LACkawanna 1000
Advertisements may be placed at the convenient Subway Level Office, Times Building.

Female.

BOOK-HOUSEWORKER, experienced, family 2 adults, child 4 years; good salary and position to right party. Apt. 4A, 140 West 86th.

GIRL or woman to take baby out every morning 2 to 3 hours at 50 cents an hour. Phone Riverside 3766.

GIRL, white; 2 to 6 daily; housework; children; references. Riverside 4308.

GOVERNESS to take charge of two boys, 6 and 9 years; references necessary; pleasant surroundings. Blumenthal, 2,345 Broadway, 86th St.

GOVERNESS, refined, knowledge French and music essential; 2 school children. Riverside 0082.

HOUSEKEEPER, working, refined; professor's family; references. 12 West 97th, Apt. 51H.

HOUSEWORKER, general, experienced; young white woman, small apartment; 2 children school age; $70; Protestant family. Smith, Virginia 1878.

HOUSEWORKER, German, take care apartment, couple. Yellowstone 8465. 380 Riverside, Apt. 2E.

HOUSEWORKER, general—Competent white girl, good cook, 7 rooms, 3 adults. Lownes, 1,111 Park Av. Atwater 7238.

HOUSEWORK, general, expert cook, good home. Goulder, 545 West End, Apt. 14E.

HOUSEWORKER, general, and good cook; German preferred. Call Riverside 1468.

MIDDLE AGED WOMAN assist light housework; permanent home; small pay. D 1092 Times Annex.

MOTHER'S HELPER, assist 3 children; afternoons. Chelsea 4740; 175 9th Av. (20th).

MOTHER'S HELPER, white, young woman; sleep in. 318 West 72d, Apt. 6H.

NURSERY GOVERNESS, only high-class competent person need apply, preferably one speaking French; 2 children, past 2 years, an infant later. 175 West 76th, Apt. 8B.

Situations Wanted—Female.

ACCOUNTANT, junior or senior student; thoroughly experienced; part time. L 279 Times.

ACCOUNTANT, senior, desires certified connection; capable and well appearing. F 466 Times.

ACCOUNTANT, office and credit manager; thoroughly competent, desires change. F 468 Times.

ADVERTISING EXECUTIVE, capable, energetic, well grounded in plan copy, merchandising and general sales; available Feb. 15; salary $5,000; state proposition fully. F 511 Times.

ADVERTISING MAN, 16 years' newspaper experience, available at once. B 1869 Times Subway Level.

ADVERTISING solicitor; unusual chap Available last connection 6 years; F 406 Times.

AUDITOR, executive, 14 years Wall Street, thorough knowledge accounting, systems, desires connection financial or commercial field with future. 10 Jayne Place, Baldwin; 1 hour.

AUTOMOBILE service manager, 24 years' repair experience, expert trouble shooter, tester, factorman; understands bookkeeping, estimating, parts and handling men. F 517 Times.

AUTOMOBILE DEMONSTRATOR, thoroughly experienced any make car; references. Before noon, Westchester 6455.

BOOKKEEPER, accountant, office manager; 14 years' versatile experience; A1 credentials; moderate salary. Harmar, 265 Bedford St., Brooklyn.

BOOKKEEPER, or assistant; 21; experienced; good penman; $18 start. M 325 Times.

BOOKKEEPER, typist, 23; experienced, trustworthy; position trial balances; correspondent. M 18 Times.

BOOKKEEPER, experienced, middle aged man. Address M., 211-36 45d Av., Bayside.

BOOKKEEPER, capable at taking charge office. Allen, 1,741 Sedgwick Av.

BOOKKEEPER, knowledge stenography and typewriting. Call Adirondack 6356.

BUYER, men's furnishings, seeks position with progressive organization lately with a 5th Av. specialty shop. G 36 Times.

CHAUFFEUR, married, 15 years' experience, commercial. Roth, Endicott 0241.

CHEMIST—Laboratory assistant, experienced routing, analytical laboratory. 16 N. Y. Times Brooklyn Branch.

COLLECTION MANAGER, 29, for mercantile department of law office, university graduate, thorough knowledge collections, bankruptcies, compositions, settlements, investigations; now evening law student; present firm liquidating. J 286 Times.

CONSTRUCTION superintendent, civil engineer, building construction and railroads. 16 N. Y. Times Brooklyn Branch.

COUPLE want to manage club, tea room, hotel; good pastry; meals; 2 years; best references. Montague, 598 Academy St.

DESIGNER.

First-class Fifth Avenue cutter wants ready-made designer position; has many years' experience. F 512 Times.

DRAFTSMAN, mechanical; 8 years' experience with practical work at packers, machine, foundry and tool making; drafting experience on automobiles, tractors, tools and aircraft; Christian, 28 years old. X 2469 Times Annex.

DRAFTSMAN, nine years' experience steel-work, ventilation, industrial furnaces, technical college education, desires position; moderate salary. M 345 Times.

DRAFTSMAN, electrical, switchboard, diagram and layout. A 1148 Times Harlem.

EDITOR, experienced all lines, make-up, &c., wants part-time work, trade paper. E 890 Times Downtown.

ENGINEER, instructing position, master of science degree, experience and structural designer; can teach mathematics, mechanics, structures or physics; night work only. Z 2008 Times Annex.

EXECUTIVE, NOW EMPLOYED; WELL GROUNDED IN SALES ADVERTISING AND DETAIL; 36 YEARS OLD; MARRIED; AT PRESENT EARNING $6,000; SALARY AVAILABLE SHORTLY; B 1654 TIMES SUBWAY LEVEL.

EXECUTIVE AVAILABLE—Fifteen years' unusual experience sales, purchase, contact; here and abroad; well educated; sanguine, pleasing personality; unexcelled connections. J 635 Times Downtown.

EXPORT MANAGER.

American, thoroughly experienced, traveled extensively, speak, write Spanish fluently, open for proposition from reputable concern. L 222 Times.

FOREMAN, dresses, thoroughly experienced, wants position reputable dress house. F 484 Times.

MAN, capable, part time employment; salary. G 35 Times.

MACHINIST—Young man, German, wishes steady position. H. Knothe, 1,767 14th, Brooklyn.

MANAGER, hotel, at present manager of large high-class hotel, wishes to change where efficiency, economy, service and hard work will be appreciated; go anywhere. F 498 Times.

MASSEUR (license 7467), Swedish graduate, office or visiting; gentlemen. Anderson. Academy 4165.

MERCHANDISE MAN, experienced purchasing, selling; executive (secretarial); exceptionally qualified. J 278 Times.

PAINTER AND DECORATOR at lowest prices; workmanship guaranteed; anywhere. Tremont 2732.

PAINTER desires steady position, preferably real estate. Hart. Tel. Trafalgar 1807.

PRINTING OFFICE, production, estimate man; thorough experience; highest references. F 485 Times.

SECRETARY-STENOGRAPHER, 25, qualified to relieve busy executive; intelligent, quick-witted; successful record. K 549 Times.

SALESMAN or sales manager, Christian, thoroughly qualified by extensive business experience, to act under instructions or upon initiative, diplomatic; no agreeable salary or salary and commission. K 586 Times.

SALESMAN, tailor connection; high-class big following; salary, commission. N 14 Times.

SALESMAN, 23, contact, promotion, experienced manufacturers, builders, architects; salary. E 502 Times.

SALESMAN, young man, with car, wishes to learn selling with reliable concern; Jersey territory. E 888 Times Downtown.

SALESMAN, experienced executive, with car, Northern New Jersey; salary, commission; reputable firm. Room 1208, 154 Nassau St.

SHIPPING CLERK; 25; 10 years' experience; capable of taking charge; best references. J 620 Times Downtown.

STENOGRAPHER, beginner; references, Abraham Friedman, Merchants' and Bankers' Business School, 57 East 58th. Regent 7340

STEWARD, A1 references, wishes position in hospital or hotel. P. O. Box 201, Williamsbridge Station, New York City, N. Y.

STRUCTURAL ENGINEER, fifteen years' experience, desires connection with architect, engineer or fabricator. Z 2009 Times Annex.

SUPERINTENDENT, engineer; experienced; loft, office building. Mace, 85 Elwood St., Lorraine 4318.

SUPERINTENDENT—Capable, experienced, mechanic; 22 years' service; apartment building. 140 West 79th.

TITLE EXAMINER, experienced, wishes position title company, anywhere; please state salary. K 764 Times Downtown.

YOUNG MAN, good college education, desires position offering advancement. F 507 Times.

YOUNG MAN, writer, needs work; typing, handle correspondence, &c. M 339 Times.

YOUNG MAN, 27, desires clerical position or indoor selling. K 543 Times.

AT ONCE—Wanted, position as assistant to painter, interior decorator or general designer, preferably an Italian; able and experienced. Guido Rosa, 101 Lexington Av., New York.

HIGH POWERED SALESMAN desires connection; must earn $10,000 yearly. L 296 Times.

HIGH SCHOOL GRADUATE wishes position as stenographer-bookkeeper or general office work. K 508 Times.

SPANIARD wants office work, errands, correspondence; will start $15. F 410 Times.

Help Wanted—Female.

ACCOUNTANT'S office, young woman for checking reports; good penman; must be graduate or advanced accountancy student; answer own handwriting, give age, experience, schooling, religion and salary expected. T 306 Times.

BOOKKEEPER and typist, experienced, capable of corresponding; must produce excellent references; nice appearing. Penn Fur Co., 142 West 34th St.

BOOKKEEPER - STENOGRAPHER, experienced, to take complete charge of small office; answering, state age and experience; salary $20-$23. S 501 Times.

BOOKKEEPER-STENOGRAPHER for building line; competent and neat to take complete charge; salary $25 at start. S 462 Times.

BOOKKEEPER and stenographer, experienced, for commercial institution in Brooklyn; apply in own handwriting with full particulars. Z 2014 Times Annex.

CASHIER,

thoroughly experienced, capable of taking full charge, over 25 years of age; salary to start $30 to $35 a week. Write to S 511 Times.

CLERK, intelligent young lady, accurate at figures; good handwriting; salary $20; state age, education, experience and telephone number. F 378 Times.

CLINICAL TECHNICIAN for hospital; experienced. S 518 Times.

CORSET alteration hand, high-class work; good hours; state experience, salary desired. S 507 Times.

Help Wanted—Female.

CREATIVE SELLING.

Interviews given Washington's Birthday.

We are ready to train 3 more able women for an interesting and lucrative position; must be willing to travel within 50 miles of New York City; freedom to travel helpful; unlovable and broadening work; best way ever; must be over 30; and could command substantial income from generous commission and bonus; interviews by Miss Hawley Washington's Birthday, 11 a. m. and Thursday, 9:30 to 12:30, 4 preferably by appointment. Charles Scribner's Sons, publishers, 24 floor, 597 5th Av., at 48th.

DEMONSTRATORS for department and dress stores; good salary and advancement. Apply 7-8 P. M. Wednesday, 31 Schwarz, 2,043 Sedgwick Av. Bronx.

DENTAL ASSISTANT, bright, refined, young girl; no experience necessary. F 519 Times.

DENTAL HYGIENIST WANTED. CALL WINDSOR 2038.

DICTAPHONE OPERATOR in advertising agency; must be expert operator and able type rapidly; state age, experience in full; salary $28 to start. S 506 Times.

DICTAPHONE OPERATOR, with knowledge of medical terms; $100 month. Dr. Klemm, 231 West 58th. Circle 0017.

FILE CLERK, high school graduate, with 1 to 2 years' experience in statistical filing; applicants under 25 years, with some college training preferred; in reply state experience in detail and other particulars. A. S., 244 Times.

GIRLS, attractive and neat appearing, interview technical executives on strength of previously arranged appointment for technical journal; salary with bonus on orders received. Call Wednesday and Thursday mornings between 9 and 12. Room 910, General Motors Building, 1,775 Broadway.

GIRL to take charge of New York sales office for high-grade sportswear; write fully, stating qualifications. Z 2024 Times Annex.

GRADUATE NURSE, day duty; small maternity hospital; $90 a month; live out 1,335 Franklin Av.

HEADS OF STOCK.

LANSON COMPANY

requires the services of heads of stock for the following departments:

BLOUSES AND NEGLIGEES,
FLOWERS AND SCARFS,
SPORTSWEAR,
BAGS.

Only those who have had thorough experience in large stores need apply; excellent salary and opportunity for advancement. Apply Miss Magaun, Thursday, 9-12.

60 WEST 35TH, 2D FLOOR.

MANAGER, experienced, to take charge of dress shop on 2d Av. Apply Misrock, 2,290 Broadway.

MODEL.

B. ALTMAN & CO.,
5TH AV. AND 34TH ST.

REQUIRE SMART, REFINED,

TALL YOUNG WOMAN OF

ATTRACTIVE APPEARANCE,

SIZE 16,

AS MODEL

FOR THE FRENCH SALON.

APPLY AT PERSONNEL BUREAU,

191 MADISON AV.,

CORNER OF 35TH ST.

MODEL, SIZE 16,
for high-class ladies' dresses.

MISSES BRIGANTI,
7 WEST 36TH ST.

MODELS.

THURN, 15 East 326 St., requires refined, experienced model. Apply all week.

MODELS, size 16, tall, attractive young ladies, for high-class dresses and costumes. French Model Importing Co., 10 East 39th St.

NURSE, undergraduate, day duty, tuberculosis hospital; $70 per month. Telephone Morristown 2495 or write Superintendent, Box 370, Morristown, N. J.

NURSE, graduate, for social service work. Call Thursday morning, 150 East 45th St.

OFFICE WORKER, accurate at figures. Write Z 2009 Times Annex.

SALESLADY-MANAGER—HOSIERY.

EXPERIENCED, FOR NEW EXCLUSIVE RETAIL SHOP; ONE WITH CLIENTELE PREFERRED. APPLY THURSDAY, BETWEEN 11-12, 482 MADISON AV.

SALESLADY experienced, to work from 1 to 12. Call 10 o'clock, Wellworth's Department Store, 133 West 42d.

SALESWOMEN, NOT OVER 30.

Most attractive, well-paying positions for two intelligent women with personality and sales experience; permanent waving supplies; some knowledge of permanent waving preferred; call on beauty shops; drawing account against commission; references required. A. Blatt, 1,209 Broadway; call Thursday.

SALESWOMAN—Private dress shop has opening for woman 25 to 30 years old; must be of good appearance, tactful and able to attend the better class trade; experience not necessary, but helpful; pleasant surroundings; permanent position; for consideration give age, religion, education, experience and telephone number. T 310 Times.

SALESWOMEN.

Nationally known soap manufacturers, now selling through retail stores, changing this policy to direct selling; energetic saleswomen wanted; quick sales, steady customers; liberal commission basis. Apply Pine Tree Products Co., 2 Degraw St., Brooklyn.

SECRETARY—Rapid stenographer, master good English, able to personally answer mail; one who has judgment and wishes by real effort to master a position of genuine responsibility, may apply for position as secretary to manager of growing corporation; state religion; salary $30. Splendid opportunity limited advancement if earned. Address at once, in own handwriting. Box 253, Station F, New York City.

SECRETARY and bookkeeper for a real estate office. Apply by letter to 98 West 73d St., or phone for interview to Butterfield 5618.

SOLICITOR wanted to canvass new business for Reed furniture; something new; salary and commission. Apply at Abbe-Reed, 2,230 Church Av., Brooklyn.

STENOGRAPHER wanted by electrical sales organization, experienced, who can take dictation accurately and rapidly and who has had some experience in clerical work; write, stating salary expected and giving experience. G 38 Times.

STENOGRAPHER wanted in traffic department, one familiar with telephone switchboard preferred; address, giving age, experience and salary. Dry Goods, P. O. Box T10, City Hall Station.

STENOGRAPHER or typist, experience not necessary; bright, clean-cut applicant, by importer; good opportunity; write, giving full details. S 482 Times.

STENOGRAPHER, experienced in English and French dictation and typing, wanted by large silk importing and commission house. J 634 Times Downtown.

STENOGRAPHER-CLERK, bright, capable girl; state nationality, experience, salary. S 280 Times.

STENOGRAPHER, office assistant; good prospect, live wire; also well-educated beginner. Phone Wisconsin 6797.

STENOGRAPHER, junior, in law office. Write Room 4, 25 Newark St., Hoboken, N. J.

STOCK RECORD CLERK and ambitious and bright young lady, who has had experience on perpetual stock records and is rapid comptometer operator, required by large manufacturer in Madison Square district; salary is secondary to securing best equipped person; state experience in detail and salary expected. Box 592, Realservice, 15 East 40th.

TYPIST-BILL CLERK.

OPERATE MOON-HOPKINS MACHINE; MERCANTILE HOUSE; STATE EXPERIENCE, SALARY. K 564 TIMES.

WOMEN of refinement and large social acquaintance; those who through telephone and personal contact have the ability and proper method of approach to high-class clientele to arrange appointments for the sale of fine linens for social functions and trousseaux, thereby helping our salespeople produce business; to such applicants a unique opportunity is offered by a well-known New York specialty linen store; commission; write, giving past experience or other detailed information and references. M. F., 73 Times.

WOMAN with several years' experience wanted for sample department of prominent woolen importing firm; must understand business thoroughly and capable of taking charge of this department; state full details and salary desired. S 505 Times.

WOMEN or girls for spare time to earn extra money selling novelties for children's wear, direct from manufacturers; commission basis. 46 West Houston St., 1 flight up. Spring 8339.

WOMEN to solicit their friends to sell their old jewelry and antiques; commission basis. M 336 Times.

YOUNG LADY, OVER 25;

refined, skilled Dictaphone; sales-manship experience preferred; linen importers; very good salary; no telephone inquiries. C. & M. Forster, 36 West 37th.

Help Wanted—Female.

YOUNG LADIES, well silk hosiery, known to friends, fellow-employees, &c., at less than store prices; excellent commission. Apply Holly Company, 213 4th Av.

YOUNG LADY for clerical work in real estate office; college educated preferred. W 647 Times Downtown.

YOUNG LADY, clerical work; state age, salary, religion, education. S 486 Times.

YOUNG WOMAN to assist in office of artistic manufacturer; must be typist; permanent position. S 530 Times.

PART-TIME WORKER (permanent position). There is an unusually attractive opening for a large newspaper office for a touch typist with a thorough knowledge of English and pleasing personality; hours Friday, 2 P. M. to 8:30 P. M.; Saturday 9 A. M. to 2:30 P. M.; salary $6.36. D 1080 Times Annex.

Employment Agencies.

DOYLE AGENCY, INC.
New York—10 East 42d St.
Brooklyn—215 Montague, cor. Court St.

Bookkeeper, Elliot-Fisher (2) $25
Bookkeeper and stenographer ..... $22-$23
Dictaphone $20
Elliot-Fisher bookkeeper $25
Stenographer, switchboard $20
Stenographer, law $20
Stenographer and dictaphone $22
Switchboard and typist $20

We are open Wednesday.

EXECUTIVE SERVICE CORPORATION,
400 Pershing Square Building.

Today being a holiday, look for our regular advertisement in Thursday's Times.

HILDA DEITSCH, INC.,
COMMERCIAL EMPLOYMENT Specialist,
130 West 42d. Wisconsin 1128.
Well recommended office help.
Prompt and careful service assured.

GIRLS, attractive and neat appearing, interview technical executives on strength of previously arranged appointment for technical journal; salary with bonus on orders received. Call Wednesday and Thursday mornings between 9 and 12. Room 910, General Motors Building, 1,775 Broadway.

GIRL to take charge of New York sales office for high-grade sportswear; write fully, stating qualifications. Z 2024 Times Annex.

GRADUATE NURSE, day duty; small maternity hospital; $90 a month; live out 1,335 Franklin Av.

HEADS OF STOCK.

LANSON COMPANY

requires the services of heads of stock for the following departments:

BLOUSES AND NEGLIGEES,
FLOWERS AND SCARFS,
SPORTSWEAR,
BAGS.

Only those who have had thorough experience in large stores need apply; excellent salary and opportunity for advancement. Apply Miss Magaun, Thursday, 9-12.

60 WEST 35TH, 2D FLOOR.

MANAGER, experienced, to take charge of dress shop on 2d Av. Apply Misrock, 2,290 Broadway.

MODEL.

B. ALTMAN & CO.,
5TH AV. AND 34TH ST.

REQUIRE SMART, REFINED,

TALL YOUNG WOMAN OF

ATTRACTIVE APPEARANCE,

SIZE 16,

AS MODEL

FOR THE FRENCH SALON.

APPLY AT PERSONNEL BUREAU,

191 MADISON AV.,

CORNER OF 35TH ST.

MODEL, SIZE 16,
for high-class ladies' dresses.

MISSES BRIGANTI,
7 WEST 36TH ST.

MODELS.

THURN, 15 East 326 St., requires refined, experienced model. Apply all week.

MODELS, size 16, tall, attractive young ladies, for high-class dresses and costumes. French Model Importing Co., 10 East 39th St.

NURSE, undergraduate, day duty, tuberculosis hospital; $70 per month. Telephone Morristown 2495 or write Superintendent, Box 370, Morristown, N. J.

NURSE, graduate, for social service work. Call Thursday morning, 150 East 45th St.

OFFICE WORKER, accurate at figures. Write Z 2009 Times Annex.

SALESLADY-MANAGER—HOSIERY.

EXPERIENCED, FOR NEW EXCLUSIVE RETAIL SHOP; ONE WITH CLIENTELE PREFERRED. APPLY THURSDAY, BETWEEN 11-12, 482 MADISON AV.

SALESLADY experienced, to work from 1 to 12. Call 10 o'clock, Wellworth's Department Store, 133 West 42d.

SALESWOMEN, NOT OVER 30.

Most attractive, well-paying positions for two intelligent women with personality and sales experience; permanent waving supplies; some knowledge of permanent waving preferred; call on beauty shops; drawing account against commission; references required. A. Blatt, 1,209 Broadway; call Thursday.

SALESWOMAN—Private dress shop has opening for woman 25 to 30 years old; must be of good appearance, tactful and able to attend the better class trade; experience not necessary, but helpful; pleasant surroundings; permanent position; for consideration give age, religion, education, experience and telephone number. T 310 Times.

SALESWOMEN.

Nationally known soap manufacturers, now selling through retail stores, changing this policy to direct selling; energetic saleswomen wanted; quick sales, steady customers; liberal commission basis. Apply Pine Tree Products Co., 2 Degraw St., Brooklyn.

SECRETARY—Rapid stenographer, master good English, able to personally answer mail; one who has judgment and wishes by real effort to master a position of genuine responsibility, may apply for position as secretary to manager of growing corporation; state religion; salary $30. Splendid opportunity limited advancement if earned. Address at once, in own handwriting. Box 253, Station F, New York City.

SECRETARY and bookkeeper for a real estate office. Apply by letter to 98 West 73d St., or phone for interview to Butterfield 5618.

SOLICITOR wanted to canvass new business for Reed furniture; something new; salary and commission. Apply at Abbe-Reed, 2,230 Church Av., Brooklyn.

STENOGRAPHER wanted by electrical sales organization, experienced, who can take dictation accurately and rapidly and who has had some experience in clerical work; write, stating salary expected and giving experience. G 38 Times.

STENOGRAPHER wanted in traffic department, one familiar with telephone switchboard preferred; address, giving age, experience and salary. Dry Goods, P. O. Box T10, City Hall Station.

STENOGRAPHER or typist, experience not necessary; bright, clean-cut applicant, by importer; good opportunity; write, giving full details. S 482 Times.

STENOGRAPHER, experienced in English and French dictation and typing, wanted by large silk importing and commission house. J 634 Times Downtown.

STENOGRAPHER-CLERK, bright, capable girl; state nationality, experience, salary. S 280 Times.

STENOGRAPHER, office assistant; good prospect, live wire; also well-educated beginner. Phone Wisconsin 6797.

STENOGRAPHER, junior, in law office. Write Room 4, 25 Newark St., Hoboken, N. J.

STOCK RECORD CLERK and ambitious and bright young lady, who has had experience on perpetual stock records and is rapid comptometer operator, required by large manufacturer in Madison Square district; salary is secondary to securing best equipped person; state experience in detail and salary expected. Box 592, Realservice, 15 East 40th.

TYPIST-BILL CLERK.

OPERATE MOON-HOPKINS MACHINE; MERCANTILE HOUSE; STATE EXPERIENCE, SALARY. K 564 TIMES.

WOMEN of refinement and large social acquaintance; those who through telephone and personal contact have the ability and proper method of approach to high-class clientele to arrange appointments for the sale of fine linens for social functions and trousseaux, thereby helping our salespeople produce business; to such applicants a unique opportunity is offered by a well-known New York specialty linen store; commission; write, giving past experience or other detailed information and references. M. F., 73 Times.

WOMAN with several years' experience wanted for sample department of prominent woolen importing firm; must understand business thoroughly and capable of taking charge of this department; state full details and salary desired. S 505 Times.

WOMEN or girls for spare time to earn extra money selling novelties for children's wear, direct from manufacturers; commission basis. 46 West Houston St., 1 flight up. Spring 8339.

WOMEN to solicit their friends to sell their old jewelry and antiques; commission basis. M 336 Times.

YOUNG LADY, OVER 25;

refined, skilled Dictaphone; sales-manship experience preferred; linen importers; very good salary; no telephone inquiries. C. & M. Forster, 36 West 37th.

YOUNG LADIES, well silk hosiery, known to friends, fellow-employees, &c., at less than store prices; excellent commission. Apply Holly Company, 213 4th Av.

YOUNG LADY for clerical work in real estate office; college educated preferred. W 647 Times Downtown.

YOUNG LADY, clerical work; state age, salary, religion, education. S 486 Times.

YOUNG WOMAN to assist in office of artistic manufacturer; must be typist; permanent position. S 530 Times.

PART-TIME WORKER (permanent position). There is an unusually attractive opening for a large newspaper office for a touch typist with a thorough knowledge of English and pleasing personality; hours Friday, 2 P. M. to 8:30 P. M.; Saturday 9 A. M. to 2:30 P. M.; salary $6.36. D 1080 Times Annex.

Employment Agencies.

DOYLE AGENCY, INC.
New York—10 East 42d St.
Brooklyn—215 Montague, cor. Court St.

Bookkeeper, Elliot-Fisher (2) $25
Bookkeeper and stenographer ..... $22-$23
Dictaphone $20
Elliot-Fisher bookkeeper $25
Stenographer, switchboard $20
Stenographer, law $20
Stenographer and dictaphone $22
Switchboard and typist $20

We are open Wednesday.

EXECUTIVE SERVICE CORPORATION,
400 Pershing Square Building.

Today being a holiday, look for our regular advertisement in Thursday's Times.

HILDA DEITSCH, INC.,
COMMERCIAL EMPLOYMENT Specialist,
130 West 42d. Wisconsin 1128.
Well recommended office help.
Prompt and careful service assured.

MISS C. L. McGUINNESS,
N. Y. BAR ASSOCIATION, ROOM 600,
36 WEST 44TH ST.
Positions available for competent stenographers in high-class law offices.

COMMERCIAL EMPL. BUREAU, 105 87TH AV.
Secty-steno., $30; others ..... $22-$25
Typist, good figurer, $20; others $18
DICTAPHONES, $25.

WESTCHESTER positions, bookkeepers, D. E. real estate asst. prof.; stenogs., $25. Tel. Yonkers 7882. The Spector Agency, 93 S. Broadway, Yonkers, N. Y.

MAC LEARY-LONG, 7 W. 42D.
STENOGRAPHERS (FEDERAL), $25.
Dictaphone operators (Federal), $21.

MATHESIUS INC. Personnel Advisers.
367 5TH AV. near 34TH. PEN. 0468.
See Thursday's paper for Hesing.

GRADUATED NURSES wanted, male and female; excellent cases waiting. Call Tuckett Registery, Ottawville 6111.

Instruction—Female.

BE A HOTEL HOSTESS—Opportunities everywhere, fashionable hotels, clubs, apartment houses; splendid salaries, fascinating profession; previous experience unnecessary; our simplified home study plan quickly qualifies you for excellent position; nation-wide employment service free of extra cost; write today for particulars. Lewis Hotel Training Schools, Dis. 110, Washington, D. C.

E. BURNHAM SCHOOL
OF BEAUTY CULTURE.

130 West 42d St., New York.
Established 1871.

Oldest and most dependable; complete instruction; day and evening classes; easy terms; information upon request. Phone Wisconsin 7647.

SHORTHAND AND TYPEWRITING in 30 FULL DAYS, by Prof. Miller, who taught at Columbia University 5 years; MILLER INSTITUTE OF SHORTHAND, 1,465 Broadway, at 42d St. Bryant 9260.

DESIGNING, dressmaking, pattern cutting, draping and millinery thoroughly taught; individual instruction; day and eve. classes; established 1876. McDowell School, 70 West 46th St. Bryant 3065. Call or write.

ELECTROLYSIS—Learn well-paying profession; removal of superfluous hair, moles. Kree Electrolysis Institute, 251 West 55th, Columbus 6026.

NILES BEAUTY SCHOOL,
240 5th Av. Ashland 10.
Special Rates for This Month.

Help Wanted—Male.

ACCOUNTANT with C. P. A. must have practical experience in preparation of financial statements; start $40; permanent position with excellent prospects; state age, experience and education. S 479 Times.

ACCOUNTANT, auditor's office, experience interline ticket settlement necessary; in application give experience, minimum salary expected. M 332 Times.

ACCOUNTANT, freight auditor's office; must have interline experience; give experience, age, minimum salary wanted. M 333 Times.

ACCOUNTANTS—Accounting school graduates, at least one year's experience in C. P. A. work; age about 25; give all particulars. E. S., 210 Times.

ACCOUNTANT wanted to assist C. P. A. for part-time work; state age, experience and per diem rate. S 498 Times.

ARCHITECTURAL DESIGNER.

Experienced principally on residential work; good salary to one who is a rapid worker. X 2492 Times Annex.

ASSISTANT BOOKKEEPER wanted by Stock Exchange firm; $35; must be good penman; advancement and permanent position for bright young man; state age, references and religion. E 900 Times Downtown.

BAG SORTER, experienced, to work out of town; state experience and salary wanted; steady employment for right party. Z 2010 Times Annex.

BELT MAKER, experienced; also capable of taking up main belts; steady employment; good position for right man; state age, experience, salary expected. 15 Main-chusetts. Z 2019 Times Annex.

BOOKKEEPER IN PIANO MANUFACTURING COMPANY, GENERAL LEDGER EXPERIENCE ESSENTIAL; MUST BE THOROUGHLY CAPABLE TO TAKE FULL CHARGE OF BOOKS; STATE FULL PARTICULARS AS TO AGE, EXPERIENCE, ABILITY, SALARY AND REFERENCES. L. M., 121 TIMES.

BOOKKEEPER, thoroughly experienced in keeping complete set of books; one who has had experience in checking credits and taking charge of office; write, giving details of age, experience and salary expected to start. S 489 Times.

BOOKKEEPER, thoroughly experienced on cash book and general ledger; not afraid of work; give telephone number. S 517 Times.

BOOKKEEPER-TYPIST wanted; must be good figurer; good opportunity for bright young man; state age, experience, references, salary expected. S 522 Times.

BOOKKEEPER, thoroughly experienced, capable taking charge of office and assistance; write qualifications and salary expected. S 509 Times.

BOOKKEEPER, familiar with real estate and mortgage accounting; give experience and salary expected. S 500 Times.

BOY, about 17, export experience, familiar with downtown steamship and consul offices. S 492 Times.

BOY wanted, neat appearance, to learn jewelry business; errands. Rice, 1,472 Broadway, Room 721.

CASHIER AND BOOKKEEPER—Packing house experience preferred; must be accurate and quick figurer; not afraid of hard work; good opportunity for real worker; reply stating age, experience and salary desired, P. O. Box 54, Station R.

CHAUFFEUR, thoroughly experienced, city and long distance deliveries; must know mechanical end of trucks. W 643 Times Downtown.

CIGAR COUNTER MAN, experienced, for large high-class exclusive club; excellent opportunity for right party. S 504 Times.

DESIGNER, experienced on printed textiles; steady position. W 646 Times Downtown.

DRAFTSMAN, mechanical, designer, tracing and letterer, wanted for spare time work; convenient location Brooklyn; state age, experience and compensation per hour. A. T., 1,619 59th St., Brooklyn. Write, do not call.

DRAFTSMAN, junior, familiar with ornamental iron work, to assist in estimating department of large ornamental iron shop; wonderful opportunity; write giving full particulars T 290 Times.

DRAPERY ESTIMATOR.

L. BAMBERGER & CO. require the services of an experienced inside drapery estimator; man familiar with estimating awning and shade orders; permanent position; excellent salary and opportunity for advancement. Apply as employment office, fourth floor, east building, between 9 A. M. and 1 P. M.

L. BAMBERGER & CO.,
"One of America's Great Stores,"
Newark, N. J.

EDITORIAL assistant, for technical trade magazine in Philadelphia; must have some technical training and at least 3 years' journalistic or editorial experience; state age and salary expected. Address R-68, P. O. Box 2407, Philadelphia, Pa.

EDITOR, one familiar with American and Irish history, for monthly publication; state in full experience and salary expected. J 637 Times Downtown.

ENGINEER—Old established structural and ornamental iron shop has opening; write experience and salary desired. Z 2020 Times Annex.

ESTIMATOR, quantity take-off man, familiar with architectural iron work; wonderful opportunity for right party; write giving full particulars. T 291 Times.

FINANCIAL WRITER wanted by a small but rapidly growing advertising agency; he must be old enough to have had experience but young enough to be capable of development; the starting salary will be small but the opportunity for advancement is great; give complete history of your business experience, education and salary expected

AUTOMOBILE EXCHANGE

70 cents an agate line daily; 80 cents Sunday.
Telephone LAOheanne 1000.

BUICK 1926 Master Six de Luxe brougham, reconditioned complete, including overstuffed upholstery, new tires, &c.; Buick's most remarkable car; 126 inches W.B., insuring owner of easy riding; sold regularly throughout the East at $1,850; priced for Washington's Birthday only.....$1,050

HUPMOBILE, 1926 "eight-cylinder" sedan, completely reconditioned; car like new; beautiful special color, Duco finish, a very snappy attractive car for the particular buyer; car would be a real bargain at $1,200; our price for Washington's Birthday only.....$950

BUICK 1924 touring, seven passenger, famous master-six motor, car needs a little work to insure perfect transportation; dealers paying us $400 for this type car "as is"; priced to sell "as is" for Washington's Birthday only...$275

OAKLAND 1927 sedan, cannot be told from a new car, very low mileage; beautiful Duco finish; dandy little car for a family looking for low cost transportation; priced elsewhere at $875; our price for Washington's Birthday only..$650

100 Other Cars to Select From.
All Makes, All Models.
LIBERAL TIME PAYMENTS.

BRONX BUICK CO., INC.,
231 East 161st St. Jerome 7741.
Only Authorized Buick Dealer in Bronx Co.
Four Blocks East of Yankee Stadium.
Open Evenings. Open Sundays.
Open all day Washington's Birthday.

BUICK MASTER 6 SEDAN, $310 CASH and $62 monthly; 7-passenger model; very good condition throughout; looks new; a very low Winter price for quick sale; also Buick master coach, cheap.

WARREN-NASH IS THE SAFE PLACE TO BUY YOUR CAR.

NASH '28 ADV. 6 COUPE, $302 CASH and $62 monthly; 4-door model; this is the finest model in the Nash line and sold for over $2,200; you save over $1,000 and the car has been thoroughly reconditioned like new; guaranteed.

Also all models Dodges, Chryslers, Studebakers.

Over 200 cars to select from at both showrooms.

OPEN ALL DAY TODAY—WASHINGTON'S BIRTHDAY.

WARREN-NASH MOTOR CORPORATION,
Broadway at 58th St. Circle 8448.
Broadway at 183d St. Morningside 7600.
Open Evenings.

BUICK, 1927, master 6 sedan, special series; mileage 9,000; in immaculate condition; will accept any reasonable offer; seen from 9 A. M. up to 7 P. M. Holmes, Susquehanna 3891.

BUICK 1925 master 6 5-pass. coupe; mileage 690; 3 spare tires; car covers; perfect condition; $1,900; liberal payments. Telephone Olinville 8831.

BUICK 27 COACH, $325.
Balance easy; guaranteed. 2 West 61st.

BUICK 1927 convertible coupe; very reasonable. Mr. Carlo, 225 West 58th.

BUICK 1927 5-passenger sedan, guaranteed perfect; sacrifice. Drydock 5712, 3-5.

CADILLAC—La SALLE.
USED CARS.

NASH	1928 Sport Coupe	$1,585.00
PACKARD	1928 "6" Sedan Limo.	$2,395.
HUPMOBILE	1928 "6" Sedan	$1,450
LA SALLE	1927 Convertible Cpe	$2,100
BUICK	1927 Brougham	$900
CADILLAC	1927 Imperial	$2,495
CADILLAC	1927 "8" Imperial	$1,375
LA SALLE	1927 Sport Sedan	$2,275
STUDEBAKER	1927 Coupe 4-Pass.	$850
LA SALLE	1927 Phaeton	$1,995
CADILLAC	1926 Roadster	$1,795
CADILLAC	1926 Coupe 4-Pass.	$1,100
CADILLAC	1926 Victoria 4-Pass.	$1,795
STUDEBAKER	1926 Big 6 Roadster	$750
CADILLAC	1926 Sport Sedan	$1,795
LINCOLN	1926 Imperial	$1,375
LA SALLE	1926 Imperial 7-Pass.	$1,145

TO OTHERS TO SELECT FROM.
6% TO 8% A MONTH TIME PAYMENTS.
FOUR CARS IN TRADE.

UPPER CADILLAC
USED CAR DIVISION.
BROADWAY AT 63D ST. TEL. COLUMBUS 7700.

CADILLAC—LINCOLNS.
PACKARDS—La SALLES.
All models in 1927 and 1928.
SCHOONMAKER & GRASS, 1,757 B'WAY.

CADILLAC 1927 town car with custom Fleetwood body; an exceptional motor car at a sacrifice. Knickerbocker, 1,094 Broadway, at 53d St. Circle 9736.

CADILLACS—28 BARGAINS.
"314" sedans; "63" sedans, imperials, coupes; closed cars; $500 up; other models, $100 up. JANDORF, 1739 Broadway, Columbus 7350.

CADILLAC 1926 5-pass. sedan; this car is in exceptionally good condition; priced very low. Theodore Luce, Inc., Lincoln distributer, 1,876 Broadway, Columbus 1390.

CADILLAC 1927 coupe, Motor Wheel, fender wells; finest condition; cost $1,900; Baron's, 241 West 54th. Open evenings.

CADILLAC five-passenger coupe, "61-L," excellent condition, like new; sacrifice. Gramercy 6014.

CADILLAC 26 5-pass. sedan 28 7-pass. limousine, sedan; both models; new rubber, smart appearance, guaranteed, demonstration; terms. Raymond 4358.

CADILLAC 1925 custom imperial sedan; very reasonable. Mr. Carlo, 225 West 58th.

CADILLAC 1927 special convertible coupe. Kaplan, 236 West 50th.

CADILLAC 1928 sedan, five-passenger, Scotch Bad. Circle 9225.

CADILLAC 1927 sport sedan, like new; reasonable. Mr. Carlo, 225 West 58th.

CADILLACS 27-26-25, all models. Marcus, 240 West 50th. Circle 9821.

CHEVROLET USED CAR DEPARTMENT.
Really good O. K'd cars, $75 up.
"With an O. K. That Counts."
Wide variety, desirable models and makes.
Convenient terms. Open until 10 P. M.
CHEVROLET MOTOR COMPANY
217 West 58th. Telephone Circle 1705.
550 West 54th St. Telephone Columbus 0100.

CHRYSLER
USED CAR HEADQUARTERS.
Chrysler $450 up; other makes $75 up.
SIMONS, STEWART & FOY, INC.
1,745 B'way, at 56th, 2d fl. Columbus 6370.
N. Y. 1,538 and 1,590 Bedford Av., Brooklyn.
Concourse and 175th. Jerome 7154 (Bronx).

CHRYSLER roadster "70," late '28, beautiful condition, fully equipped, 4 General cord tires, new car guarantee; $775. Open Washington's Birthday. Schmidlein-Gorman Motors, Inc., 478 East Fordham Road. Sedgwick 8000.

CHRYSLER.
1928 "70" 5-pass. sedan. Park Central Motors, Inc., Resale Dept., 246 West 55th St. Columbus 8183-1317.

CHRYSLER "70" coupe, in exceptionally good condition; can be bought very reasonable; Theodore Luce, Inc., 1,876 Broadway.

CHRYSLER 1927 70 Convertible Coupe, $975; perfect throughout; guaranteed; terms. Sedgwick 8705.

CHRYSLER "70" royal sedan, equal to new, bargain; 90-day guarantee. Chrysler, 138th St., Southern Boulevard. Ludlow 1188.

CHRYSLER 70 4-passenger coupe; low price. Telephone Bronxville 2208.

DODGE 1928 sport sedan; velour upholstery; excellent in every way and the price is only $495. Van Alstyne Motors, 1,871 B'way.

FLINT AND STAR sedans, tourings, roadsters; all real bargains; 90-day guarantee; easy terms. Open Sundays.
FLINT EXCHANGE CAR DEPT.,
236 West 50th. Endicott 7850.
Open evenings, Sundays.

FLINT brougham, 4-wheel hydraulic brakes, good tires, equipped; bargain; terms. Flint, 236 West 55th St.

FLINT 4-passenger Coupe; good looking; good running car; $275; bargain. Flint, 236 West 50th St.

HUDSON—ESSEX.

You cannot afford to overlook the splendid assortment of used cars on display at the Hudson and Essex showrooms; there is a wide variety of makes from which to choose; every car is in excellent condition; you are assured of complete and absolute satisfaction by our 5 days' actual use trial; a visit to our showrooms will eliminate the necessity of shopping around, as you cannot fail to find just what you want at the price you want to pay.

HUDSON MOTOR CAR CO. OF N. Y., INC.
Used Car Departments.
1,842 Bway., at 51st St. Columbus 8700.
1,771 Bway., at 57th St. Circle 0830.
Open Evenings Until 10 P. M.

HUDSON 28 5-pass. brough; 28, 7-pass. sedan and 4-pass. brough.
Pierce-Arrow Sales Corp., 233 West 54th.

HUPMOBILE 1926 8-cylinder sedan; here is a real car which we have been selling for $1,200; special sale price only $1,200. Van Alstyne Motors Corp., 1,871 Broadway.

LINCOLN 1925, A1 condition 7-passenger sedan. Call for particulars. Republic 0714.

LINCOLNS, 1926 coupe, roadster and coupe. 14 Marcus, 240 West 50th. Circle 9821.

LINCOLN coupe, 1926; exceptional sacrifice. Excl. 176 West 52d. Circle 7025.

LINCOLN.
RECENT TRADES.
Available at extremely moderate cost.

Appearance and performance scarcely indicate prior service, and these cars carry the same guarantee as our new Lincolns, including four months' free service.

Before buying any car in the lower price field it will be well to investigate the many splendid Lincoln values available here.

1927 Club Roadster.	1927 Sub. Limo.
1927 4-pass. Sedan.	1926 Fleetwood Bro.
1926 Sub. Limo.	1926 Spt. Phaeton.
1926 Club Roadster.	1926 Jud. Berline.
1926 2-pass. Coupe.	1925 4-pass. Coupe.

Many other types and models from 1922 to present year on hand at prices that are consistent with safe and satisfactory purchasing.

PARK CENTRAL MOTORS, INC.,
PARK AV. LINCOLN DISTRIBUTORS.
Park Av. at 49th St. Ashland 3020.
Resale Dept., 246 West 55th. Col. 1317-8183.

OPEN ALL DAY TODAY.

LINCOLN suburban limousine, 1927, in excellent condition; beautiful appearing car and sold with usual new-car guarantee, including four months' free service; substantial discount. Open Sundays.
PARK CENTRAL MOTORS, INC.,
Park Av. Lincoln Distributers.
Resale Dept., 246 West 55th. Col. 8183-1317.

PACKARD six series 4-36 6-pass. sedan, original factory paint deep maroon, fully equipped, in very good condition throughout.

PACKARD MOTOR CAR CO. OF N. Y.
Broadway at 61st. Columbus 8000.

PACKARD 8-cylinder 1927 5-pass. sedan, with full deluxe equipment; no indication of prior use; unusual opportunity to own a practically new car at a big saving; come in and inspect this beautiful family car. Park Central Motors, Inc., Park Av., Lincoln Distributors. Resale Dept., 246 West 55th St. Columbus 8183-1317.

PACKARD six series 4-36 6-pass. sedan, original factory paint deep maroon, fully equipped, in very good condition throughout.

PACKARD MOTOR CAR CO. OF N. Y.
Broadway at 61st. Columbus 8000.

PACKARD.
1927 "8" 5-p. Sedan. 1926 "6" 4-p. Sedan.
1925 "8" 7-p. Sedan. 1925 "8" Limousine.
PARK CENTRAL MOTORS, INC.,
Park Av. Lincoln Distributers.
Resale Dept., 246 W. 55th. Col. 8183-1317.

PACKARD 1926 club sedan, this is a beautiful job and has lots of extras; original paint; $1,095. Van Alstyne Motors Corp., 1,871 Broadway.

PACKARD 25 5 ROADSTER, $1,175, recently painted, new rubber, smart appearance, guaranteed, demonstration; terms. Raymond 4358.

PACKARD six club sedan, current model; de luxe equipment; mileage 300; sold with factory guarantee. International, 1,890 Broadway.

PACKARD 24 5-cyl. coupe and 7-pass. enc. dr. limo. Pierce-Arrow Sales Corp., 233 West 54th.

PACKARD 5-26 five-passenger sedan, like new; a chance for new-car buyer to save $700; drive it. Berkshire 0623.

PACKARD 3-26 sedan, 5 passenger, 1926 delivery; excellent condition; $350. 399 Flatbush Av., Brooklyn. Nevins 2176.

PACKARD 1927 "6" 5-passenger sport, special equipment; a snappy little car. Kaplan, 236 West 50th. Phone Circle 7023.

PACKARD 1927 straight eight 7-passenger sedan; mileage 4,500. International, 1,890 Broadway.

PACKARD 5-26 sedan; Packard 5-33 coupe. Scott, 136 West 52d. Circle 7025.

PACKARD LATEST 8 ROADSTER, $700.
Balance one year. 3 West 61st.

PACKARD 1927 Imperial; like new; very reasonable. Mr. Carlo, 225 West 58th.

PACKARD 1927 "8" Imperial; equipped with radio; sacrifice. Kaplan, 236 West 50th.

PACKARD 1926-1925 roadster; sacrifice. Kaplan, 236 West 50th. Circle 7023.

PACKARD 1924 straight 8 limousine, enclosed drive. Lincoln Private Renting Service, 42 West 62d St. Phone Columbus 7029.

LINCOLN 1928 limousine with uniformed chauffeur; reasonable rates. Bingham 0216.

PACKARD limousine 1927 seven passenger, 14 years with present employer; now going to Europe; reasonable rate. Edgecombe 6504.

MAN WITH CAR OFFERS SERVICES evenings after 6 o'clock. A 1150 Times Harlem.

Automobiles Wanted.

BUICK, La Salle or Packard, 7 series, sedan; state price and particulars. H. T., 983 Times Downtown.

CARS WANTED.
CASH WAITING. SEDGWICK 9022.

LATEST model closed car, private only; cash. Riverside 5260, 9:30-6 P. M.

Loans on Automobiles.

AUTO LOANS.
One-hour service; year to pay while driving; will also make your present payments small. H. Blackman, 1,775 Broadway, Room 313. Circle 4329.

AUTO LOANS.
AUTO OWNERS FINANCE CO.,
250 West 57th St. Columbus 3880.
1,375 Bedford Av., Brooklyn. Prospect 7034.

AUTOMOBILE loans, immediate service, confidential; lowest rates. Shelby Discount Corp., 1,775 Broadway, Room 523. Circle 1232. Open evenings.

AUTOMOBILE loans, confidential, immediately Room 902, 37 East 28th. Madison Square 8463.

AUTO LOANS—ONE-HOUR SERVICE, no red tape. Asio Co., 11 West 42d, Room 1176.

LOANS on Autos; car remains in your possession; no delay. Fulton Discount Corp., 262 Fulton St., Brooklyn.

AUTO loans, quickly, confidential; refinancing. Farragut Finance Corp., 1,674 Broadway, Columbus 0405.

Automobile Accessories.

FISHER and Mack parts for sale, large stock, including motors, transmission, &c. Arthur Gallow Trucking Corp, 859 East 144th. Ludlow 6320.

Automobile Repairing.

AUTOMOBILES renovated, all makes, duco, pyroxylin, any color, $20 up. Phone Walker 1770 for particulars.

Continued in Following Column.

Wills for Probate.

Manhattan.

CAGGIANO, ANTONIO (Feb. 11). Estate, more than $15,000. To ten relatives.
DAVOL, WILLIAM H. (Feb. 11). Estate, more than $7,000. To Laura B. Seeley, sister; Marian Pate, sister, Locust Valley, L. I., personal effects and one-twentieth residue each; Bella A. Davol, widow, 57 West Forty-fifth Street, eighteen-twentieths residue; Martha C. Agar, sister-in-law, 69 St. James Place, Brooklyn, $1,000.
RITCHIE, SAMUEL R. (Feb. 14). Estate, more than $10,000. To Agnes Ritchie, sister; Charlotte Ritchie, widow, 154 West Fifty-seventh Street, about $10,000.
STEINBERG, MORRIS (July 24, 1923). Estate, $5,000. To fifteen relatives, friends and Jewish institutions.
STEVENS, FREDERIC W. (Jan. 20). Estate, more than $20,000. To Priscilla Allen, granddaughter, Pelham; Isabel De Treville, 518 West 125th Street; Ella M. Sauer, 1,000 St. Nicholas Avenue, business associates; $1,000 each; Mrs. Louise C. Stevens, sister-in-law, Pelham Manor, $30,000; Alice Caroline Stevens, widow, 929 Park Avenue; Frederica S. Auerbach, daughter, 118 East Fifty-fourth Street, undetermined shares of the estate.
STEVENS, JUNIUS M. (Feb. 14). Estate, more than $50,000. To Marjorie S. Housman, daughter, Sound Beach, Conn.; Beatrice S. Stuart, Grosse Pointe Farms, Mich., daughters, one-third residue outright and remainder interest in trusts; Mary Lamont Stevens, widow, 173 Riverside Drive, certain stock and personal effects outright, life estate in certain stocks, one-third residue outright.
TYROLER, SIMON (Nov. 7). Estate, not more than $1,000. To Augusta Tyroler, sister, 940 St. Nicholas Avenue.
VOGEL, BERTHA (Feb. 15). Estate, not more than $10,000. To Mount Sinai Cemetery, Evanston, Ill., $200; Federation for the Support of Jewish Philanthropic Societies, 114 Fifth Avenue, $8,000; Morell G. and George W. Bienbaum, nephews, Philadelphia, Pa., one-half residue each.

Letters of Administration.

Granted by Surrogate O'Brien on these estates:

ALTERMAN, BARNET (Dec. 1). Estate, $50. To Mary Alterman, widow, 260 East 10th St. Other heirs, two daughters, son, granddaughter.
BRESLIN, CATHERINE (Feb. 3). Estate, $1,125. To Agnes Breslin, nominated petitioner, 118 Scribner Av., S. I., Hoit, sister.
BRODY, SAMUEL L. (Sept. 16, 1918). Estate, $6,170. To Hyman A. Brody, father, 701 West 177th St. No other heirs.
CASTALDI, JENNIE (Jan. 20). Estate, $965. To Salvatore Castaldi, husband, 426 West 38th St. Other heir, father.
CLARKE, PATRICK (Feb. 18). Estate, $670. To Peter Clarke, brother, 100 East 110th St. Other heirs, two brothers, sister.
CLARK, WILLIAM E. (Dec. 12). Estate, $5,000. To Hicklin P. Hunnicutt, half-brother, Austin, Tex. Other heir, brother.
CURRAN, FRANK (June 13, 1925). Estate, $330. To Beatrice Curran, widow, 432 West 124th St. Other heir, daughter.
FAGAN, MARY (Jan. 30). Estate, $1,000. To William F. Kelley, cousin, 309 East 87th St. Other heirs, two cousins.
JOHNS, CATHERINE C. (Dec. 7). Estate, $2,000. To George G. Johns, husband, 14 East 28th St. Other heir, mother.
KAUFMAN, SARA (June 23). Estate, $1,800. To Louis Kaufman, husband, 240 East Broadway. Other heirs, daughter, son.
KEARON, WILLIAM (Jan. 3). To Ellen Hyland, aunt, 101 Baltic St., Brooklyn, limited letters. Other heir, mother.
LEVY, MITCHELL A. C. (Jan. 31). Estate, $7,500. To Amelia L. Schoffel, sister, 158 East Thirty-sixth Street. Other heirs, nephew, four nieces.
McLAUGHLIN, ELIZABETH A. (Feb. 8). Estate, $1,200. To James R. McLaughlin, son, 107 West Tremont Avenue, Bronx. Other heir, daughter.
MULLEN, JOSEPH (April 28). Estate, $1,665. To Margaret Mullen, widow, 225 West Ninety-eighth Street. Other heir, son.
MYERS, JOSEPH (Feb. 5). Estate, $300. To Mary S. Myers, widow, 105 Edgecombe Avenue. No other heirs.
PERLMAN, ANNA (Nov. 9). Estate, $1,170. To Meyer Perlman, husband, 141 East 114th Street. Other heir, daughter.
PRINTZ, CHARLES (Jan. 30). Estate, $1,000. To Jennie Printz, widow, 233 West 110th Street. Other heir, son.
RAIVES, IRVING (Dec. 4). Estate, $89. To Anna Raives, widow, 1,247 East Twelfth Street, Brooklyn. Other heirs, father, mother.
REILLY, RICHARD (Jan. 31). Estate, $2,500. To Catherine Reilly, widow, 420 West 127th Street. Other heirs, two nieces, two nephews, grandnephew.
RUANE, KATHERINE (Feb. 16). Estate, $3,376. To Mary Ruane, sister, 1,363 Third Avenue. Other heirs, two sisters.
SCHRAGER, HYMAN (Nov. 25). Estate, $325. To Rose Schrager, widow, 14 East Eleventh Street. Other heirs, son, three daughters.
SCHWARZ, JACOB A. (Jan. 28). Estate, $950. To Marie Schwarz, widow, 44 Manhattan Avenue. Other heirs, three sons, two daughters.
SWENSON, ANNA L. (Feb. 4). Estate, $5,000. To Carl A. Swenson, husband, 250 East Fifty-third Street. Other heir, daughter.
WOLFF, THERESA G. (Feb. 15). Estate, 103d Street. Other heirs, four sons.
WOLFF, WILLIAM C. (mid). Estate, $200. $6,000. To Alfred J. Wolff, son, 202 West

AUTOMOBILE EXCHANGE.

Continued From Preceding Column.

ROLLS-ROYCE British road, rumble seat; Rolls-Royce 4-pass. sport phaeton. Rolls-Royce 5-pass. sport sedan; Rolls-Royce British Mayfair town car. CAMPBELL, Inc. Seen at 42 West 62d.

STEARNS-KNIGHT 1925 big 6 sedan, excellent condition; unusual opportunity; $475. Sandman, 390 Flatbush Av., Brooklyn, Nevins 2173.

STUDEBAKER sedan, special 6, late model, four wheel brakes, like new, first-class running order; reasonable; can be seen at 517 West 181st St. Lieblich. Washington Heights 2870.

STUDEBAKER sedan, 1926, mechanically perfect, like new; private; sacrifice. South 4742.

WHIPPET 28 landau sedan, $625, 6-cylinder, perfect, terms. Sedgwick 8705.

WILLS-STE. CLAIRE latest model sedan, five-passenger, like new throughout; bargain. Locomobile Used Car Dept., 1,431 Bedford Av., Brooklyn. Prospect 2013.

WILLYS-KNIGHT 1927 "66" convertible coupe, slightly shopworn, only run 200 miles, considerable extra equipment; sold new for $2,215; special sale price $1,785. Willys-Overland, Inc., Broadway at 56th St.

WILLYS-KNIGHT "66" sedan, fully equipped, guaranteed like new, also 4-passenger coupe, "66" model. Willys-Knight, 788 Southern Boulevard. Dayton 4106.

WILLYS-KNIGHT "70" sedan, excellent condition; fully equipped; guaranteed. 788 Southern Boulevard.

Motor Trucks.

2½-TON DIAMOND T TRUCK on contract for a period of one year at rate of $125 per week; condition of truck new. Call Chelsea 7005.

OWING TO LOSS OF CONTRACT, MUST sell 3 White 1-ton trucks, panel bodies. Day's Express Company, 580 Washington St. Walker 1736.

Automobiles for Rent.

BREWSTER, Packards, Lincolns, ideal town cars; reasonable rates; exclusive service. Columbus 8252.

BUICKS, Chryslers, Hudsons, sedans, coupes, drive yourself; 300 miles, $15; new cars. Square, 70th and Broadway. Trafalgar 1188.

LINCOLNS and Packards, all models; uniformed chauffeurs; by hour, day, week or month. Lincoln Private Renting Service, 42 West 62d St. Phone Columbus 7029.

LINCOLN 1928 limousine with uniformed chauffeur; reasonable rates. Bingham 0216.

PACKARD limousine 1927 seven passenger, 14 years with present employer; now going to Europe; reasonable rate. Edgecombe 6504.

MAN WITH CAR OFFERS SERVICES evenings after 6 o'clock. A 1150 Times Harlem.

Automobiles Wanted.

BUICK, La Salle or Packard, 7 series, sedan; state price and particulars. H. T., 983 Times Downtown.

CARS WANTED.
CASH WAITING. SEDGWICK 9022.

LATEST model closed car, private only; cash. Riverside 5260, 9:30-6 P. M.

Loans on Automobiles.

AUTO LOANS.
One-hour service; year to pay while driving; will also make your present payments small. H. Blackman, 1,775 Broadway, Room 313. Circle 4329.

AUTO LOANS.
AUTO OWNERS FINANCE CO.,
250 West 57th St. Columbus 3880.
1,375 Bedford Av., Brooklyn. Prospect 7034.

AUTOMOBILE loans, immediate service, confidential; lowest rates. Shelby Discount Corp., 1,775 Broadway, Room 523. Circle 1232. Open evenings.

AUTOMOBILE loans, confidential, immediately Room 902, 37 East 28th. Madison Square 8463.

AUTO LOANS—ONE-HOUR SERVICE, no red tape. Asio Co., 11 West 42d, Room 1176.

LOANS on Autos; car remains in your possession; no delay. Fulton Discount Corp., 262 Fulton St., Brooklyn.

AUTO loans, quickly, confidential; refinancing. Farragut Finance Corp., 1,674 Broadway, Columbus 0405.

Automobile Accessories.

FISHER and Mack parts for sale, large stock, including motors, transmission, &c. Arthur Gallow Trucking Corp, 859 East 144th. Ludlow 6320.

Automobile Repairing.

AUTOMOBILES renovated, all makes, duco, pyroxylin, any color, $20 up. Phone Walker 1770 for particulars.

To Catherine Wolff, mother, 402 East Nineteenth Street. Other heir, sister.
WURZ, EMILE (Feb. 19). Estate, $1,000. To George Wurz, son, 604 East Fifteenth Street. No other heirs.
VELZER, SOLOMON (Feb. 18). Estate, $1,000. To Ida Velzer, widow, 8 West 111th Street. Other heir, father.

Kings.

FLANAGAN, KATHERINE T. Estate more than $2,000. To sisters, Mary A. and Annie L. Flanagan, executrixes, 226 President Street.
FRIEDBERG, MORITZ (Jan. 0). Estate, not in excess of $1,800. To two brothers, David Friedberg, 36 Rodney Street, Mile End Road, E. L., London, and Joseph Friedberg, 601 Howard Avenue, and to others. E. L. Goldsmith, executor, 1,925 Seventh Avenue.
ISAACS, GABRIEL (Feb. 15). Estate, more than $2,000. To a nephew and two nieces. Ira L. Levy, executor, 167 Washington Park, and Alma and Bertha M. Levy, same address, each one-third of the residuary.
O'DONNELL, HENRIETTA (Feb. 15). Estate, $10,000. To niece, daughter, Mary Sprague, 16 Sherman Street.
WALD, ADOLF (Jan. 31). Estate, $5,100. To Regina Berger, executrix, 53 Harvard Court.
WILLIAMS, VIRGINIA C. (Feb. 14). Estate, real more than $8,000, personal not more than $1,500. To a son and a daughter, Frederick E. Williams, executor, 31 Lincoln Street, and Florence V. White, same address, each one-half of the residuary.
WILLAM, EMILY C. (Feb. 2). Estate, $6,000. To a sister, two sisters-in-law and three nieces, Alice M. Martz, executrix, 499 East Fourth Street; Margaret and Lillian Cather, Fountain Avenue, and Edith L. and Jewel Cutler, same address, each $1,200.
REESE, AUGUST (Feb. 12). Estate, real $4,500, personal $200. To sons, Fred A. Reese, executor, 7,515 Fancy Street, Glendale, Queens, and John Reese, executor, 8,550 Seventy-sixth Street, each one-half of the residuary.

Bronx.

WALDHEIM, ADOLPH (Dec. 10). Estate, $2,000 personal. Two-fifths of estate to Selma Goldin and three-fifths to Joseph Munsey, Executor, Franklin Waldheim, 130 West Eighty-sixth Street.
CIOFFREDI, ALESSIO (Feb. 3). Estate, $5,000 real and $5,000 personal. One-half estate to Carmela Cioffredi Fiorentino; one-quarter to Marietta Cioffredi Mucci and one-quarter to Joseph Cioffredi, 1,653 Tomlinson Avenue, executor.

Queens.

ANDERSON, JOSEPH (Jan. 12). Estate, $2,000 personal. To Marie A. Anderson of 112-17 111th Avenue, Richmond Hill, widow and executrix.
ATZERT, BARBARA (Jan. 15). Estate, $250 personal. To Harry Atzert of 46 Wyoming Avenue, Hollis, husband and executor.
BRIGGS, STEPHEN (Jan. 4). Estate, $4,900 real and $200 personal. To Veronica C. Briggs of 75 Colonial Avenue, Forest Hills, widow and executrix.
BYRNE, ANNIE (Jan. 20). Estate, $6,000 personal. To grandnephew, William Tew of 685 Onsdonk Avenue, Ridgewood; brother, William Love, now deceased; nephews, George Porker of 107-54 Ninety-seventh Street, Woodhaven, and Edward Porker of 619 East Ninth Street, Manhattan. Nephew, George Porker, executor.
HOLTZ, MARY L. (Jan. 29). Estate, $5,000 real and $7,000 personal. To Church of the Redeemer, Warner Avenue, Jersey City, N. J.; daughters, Josephine Sekman of 187-06 Williamson Avenue, Springfield, L. I.; Christiana Fanquier of Menlo Park, Jersey City; Caroline Bott of 67 Gautier Avenue, Jersey City, and Augusta Holts of 123-18 Elmore Street, Springfield, L. I.; sons, John and Edward Holts, both of 123-18 Elmore Street, Springfield, L. I.; George W. Holts of 244 Second Street, Jersey City, N. J., and Alfred J. Holts of 188-03 Nashville Street, Springfield, L. I. Sons, George and John Holts, appointed executors.
SCHWEIGER, LYDIA G. (Feb. 1). Estate, $6,500 real and $750 personal. To husband, Max K. Schwerer, and son, Charles J. Schwerer, both of 3,756 Ninety-second Street, Elmhurst, executor.

Westchester.

HERRODER, GEORGE H., Mount Vernon (Dec. 7). Estate, more than $55,000. To mother, Augusta Herroder, now deceased.
HERRODER, AUGUSTA, Mount Vernon (Feb. 7). The will was made jointly with the son, George H. Herroder, and provided that in the event of the death of the other the estate should go to the children. There is expected to be no difficulty in administering the estate. The children are George H. Herroder Jr., petitioner for letters of administration; Augusta M. Herroder, Gertrude Herroder Cowen, John H. Cowen, all of Mount Vernon, and Frederick Herroder of 87 Crescent Place, Yonkers.
HOLAN, JOHN FERGUSON READING, Pelham Manor (Feb. 1). No real, $2,500 personal. To wife, Rachel A. Egan of 620 Pelhamdale Avenue, Pelham Manor, executrix.
ABELE, CHARLES, Peekskill (Jan. 26). No real, personal $16,045. To two grandsons, Charles D. Baxter, 414 Simpson Place, Peekskill, and Lester Baxter, Lake Mahopac, $1,000 each; residue to his four children, Charles E. Abele of Peekskill; John G. Abele, 526 Washington Street, Peekskill; Henry G. Abele, 803 Nelson Avenue, Peekskill, and a daughter, Carrie Abele, 1,207 Main Street, Peekskill. Charles Abele, executor.
BLAIR, JAMES H., Yonkers (Feb. 11). Estate, $4,000 real and $2,000 personal. To Jessie Hoyt Messick, no relation, of 47 Tower Place, Yonkers, and John J. Murphy, 51 Tower Place, Yonkers.
BUCKOUT, EDWARD W., Yonkers (Dec. 22). Estate, $3,000 real, $400 personal. The residue to the wife, Henrietta L. Buckout, 520 Van Cortlandt Street, who is executrix. Lulu V. Woodward, daughter, 246 Stone Street, Yonkers, $200; to four grandchildren, Edgar and Harold Woodward, 246 Stone Street, Yonkers; Mildred Colven, 21 Woodcliff, Yonkers, and Florence Colven, Seacliff, L. I., $700 each.
SMALL, JOHN C., Yonkers (Jan. 25). Estate, more than $150,000. To Mary Agnes Small, wife and executrix.

New Jersey.

HUDSON COUNTY.

COCKS, JOHN L., Bayonne (Feb. 7). Estate to widow, Mary A. Cocks, 22 West Thirty-sixth Street, Bayonne, executrix.
FRASER, EDWARD M., Hoboken (Feb. 2). To widow, Catharine F. Fraser, 110 Monroe Street, Hoboken, executrix.
HOGAN, TIMOTHY, Bayonne (Feb. 2). To widow, Elizabeth Hogan, 1,126 Avenue C, Bayonne, executrix.
MAWHINNEY, WILLIAM B., Kearny (Feb. 9). To Robert S. Whitla, diamond ring and watch; Dorothy E. Whitla, gold crucifix for care of cemetery plot, $500; residuary equally to Robert S. and Dorothy E. Whitla of 787 Chestnut Street, Kearny. Robert S. Whitla, executor.
SPROULS, JOSEPH A., Jersey City (Feb. 5). Estate to widow, Rose E. Sprouls, 110 Highland Avenue, Jersey City, executrix.
TIMPE, HENRY W., Jersey City (Feb. 7). To daughter, Christina S. Cooper of 19 Gautier Avenue, Jersey City, dwelling at that address and all household furniture; residuary, equally to Christina S. Cooper, Carl M. Timpe of 3,947 Claremont Avenue, Birmingham, Ala., and Theodore W. Timpe, 184 Sterling Place, Brooklyn. Christina Cooper, executrix.
WEST, GRACE, Jersey City (Feb. 4). To daughter, Grace W. Romaine, 9 Britten Street, Jersey City, executrix.
WEEKS, FLORENCE C., Kearny (Feb. 8). Estate to husband, Herbert V. Weeks, 160 Beach Street, Kearny, executor.
WEEKS, WILLIAM, Kearny (Feb. 3). To son, John H. Weeks of North Plainfield, gold watch, chain, rings and wardrobe; daughter, Ida H. Rackett of North Arlington, silk shawls; residuary, equally to Willitt L. Weeks, 562 Devon Street, Kearny; Grace A. Berg, 224 Devon Street, Kearny; Lillian H. Hedges, 406 Davis Avenue, Kearny; Ida A. Rackett of North Arlington and John H. Weeks of North Plainfield. Willitt L. Weeks and Grace A. Berg, executors.

Letters of Administration.

Granted by Surrogate James F. Norton on these estates:

BRACE, RICHARD J., of Jersey City (Oct. 6). To his sister, Blanche Saunders, 465 Vanderbilt Ave., Brooklyn, with bond of $1,200.
DONATZ, CHRISTIANA, of Guttenberg (Jan. 25). To her husband, Max Bonatz, 346 Adams St., Guttenberg, with bond of $5,000.
GRINCEKO, JOHN, of Jersey City (Jan. 23). To his widow, Emilia Grinceko, 325 Johnston Av., Jersey City, with bond of $22,000.
HEFFERNAN, CATHERINE, of Jersey City (Jan. 29). To her brother, William T. Heffernan, 334 Arlington Av., Jersey City, with bond of $700.
KURKCHIAN, LEO, of Union City (April 17). To his brother, Mehran Kurkchian, 265 Summit Av., Union City, with bond of $4,000.
KNABE, OTTO, of Hoboken (Feb. 14). To his widow, Mary Knabe, 830 Hudson St., Hoboken, with bond of $2,000.
KLEIN, CHARLES P., of Union City (Jan. 28). To his widow, Anna Klein, 309 Twenty-seventh Street, Union City, with bond of $900.
REILLY, BERNARD F., of Jersey City (Jan. 4). To his sister, Anna Reilly, 156 St. Paul's Av., Jersey City, with bond of $20,000.
ROBERTSON, DAVID M., of Brooklyn (Dec. 15). To his widow, Margaret Robertson, 1,535 East 30th St., Brooklyn, to bring suit.

ESSEX COUNTY.

SCHSECK, SOPHIA C., Newark (Feb. 5). Cash bequest to brother, John; nephew, Harry S., and niece, Portia; residue to sister, Carrie D., who, with John, is co-executor.
LUCKEMER, LOUIS E., Newark (Feb. 9). Cash bequests to sister, Minnie, and sister-in-law, Catherine M. Yost; residue to sons, Wesley E. and J. Franklin, equally, executors.
UHRY, EMIL, Newark (Feb. 7). Jewelry to six nephews, net income from residue to wife, Hattie Uhry, who, with Federal Trust Company of Newark, is co-executor.
KAPLAN, SARAH, Newark (Feb. 6). Insurance to son-in-law and daughter, Mr. and Mrs. Schartoff; property to daughter, Mrs. Schartoff; property to daughters, Belle, Esther and Mary; cash bequests to sons, Louis, and daughter, Annie; building and loan shares to grandchildren; to charitable organizations $700; residue to Rabbi Louis Weller for charity; Rabbi Weller and Rabbi Joseph Schulman, executors.
FOLSOM, REV. JOHN E. R., Newark (Feb. 9). To son, Romain A., $2,500; net income on $4,000 and residue to wife, executrix.

Estates Appraised.

Manhattan.

BEGG, RALPH (June 27, 1927). Gross assets, $127,708; net, $115,886. To Grace B. Begg, life estate in $10,000; Emily M. Begg, mother, life estate in $105,886.
CHADWICK, SIMON (Dec. 8, 1926). Gross assets, $24,752; net, $41,200. To Jacob,

ESCH FIGHTS BACK ON LAKE CARGO VOTE

Resents Questioning of His Judicial Judgment Before Senate Committee.

HIS INTEGRITY IS ADMITTED

But Southerners Continue Their Opposition to His Reappointment to the Commerce Commission.

Special to The New York Times.

WASHINGTON, Feb. 21.—Chairman John J. Esch of the Interstate Commerce Commission, whose confirmation for reappointment is now being fought by Senators from Southern coal producing States, again assured the Senate Interstate Commerce Committee today that politics played no part in the reversal of his attitude in the lake cargo case.

Declaring he had been in public life for thirty years and been through thirteen Congressional and one Senatorial campaigns, Mr. Esch said:

"It has remained for this occasion to call into question my judicial integrity in one case out of the 10,000 which the commission has passed on since I have been a member of it. It is an important case, but the commission has passed on others of greater importance, involving more people than this.

"No political influence affected my judgment in the case. If it did, I am not worthy to sit on the commission, but there was no such influence."

Senator Neely of West Virginia replied that he took no pleasure in making a fight against such a man as Mr. Esch and that "there is no question of personality in it."

"We are not fighting his confirmation as a man," he added, "but because the decision he and the commission have rendered has crucified the coal industry of the State I represent."

A. M. Belcher of Charleston, W. Va., representing coal producers and civic organizations of that State, Virginia, Kentucky and Tennessee, filed a prepared statement giving reasons why Mr. Esch should not be confirmed.

Edgar E. Clark, a member of the Interstate Commerce Commission from 1906 to 1921, said "the entire commission seems to be under attempted indictment here." He said he had heard no word raised concerning Mr. Esch's integrity.

Mr. Esch is being fought by representatives of the Southern coal producing States because he changed his vote on the lake cargo case. The Southerners argue that the commission was unjust in issuing a suspension order preventing Southern coal carriers from reducing rates to lake ports at the time that it lowered the rates from the Ohio and Pennsylvania fields.

Favors Bill to Pay Ship Damage.

Special to The New York Times.

WASHINGTON, Feb. 21.—A bill calling for the payment of $18,000 to the French Government for damages sustained to the owners of the French steamer Madelaine, which collided with the American freighter Kerwood in the harbor at Brest in May, 1918, was ordered reported to the House today by the Foreign Affairs Committee. The bill passed the House a year ago, but failed in the Senate filibuster.

Fire Record.

NG—Not given. CS—Considerable.
ND—No damage. TL—Total loss.
SL—Slight. TF—Trifling.

Manhattan.

A. M. Location. Occupant. Damage.
12:05—169 Christopher St.; Volmer Auto Sales Co. ..... NG
2:25—93 Perry St.; O'Sullivan & Hanley..CS
4:13—Roosevelt and South Sts.; scow, D. S. C. ..... TF
6:05—In front of 224 West St.; auto, Frank Mondo ..... TF
9:40—10 9 Av.; rubbish in street; not given ..... NG
10:10—265 E. 43 St.; J. P. Wright..... NG
10:50—13 E. 29 St.; not given..... ND
11:00—171 8 Av.; Herman Pearlman..... NG
11:30—94 Rivington St.; Sam Bagota..... NG

P. M.

2:30—Forsyth and Broome Sts.; auto, New York American..... TF
2:40—501 W. 42 St.; auto, J. Schrader.. NG
2:55—33 E. 90 St.; J. Kraus..... NG
4:10—713 L St.; B. Erestein..... NG
4:30—123 Cedar St.; not given..... TF
5:50—351 W. 34 St.; not given..... TF
6:00—81 E. 42 St.; taxi, not given..... TF
6:30—81 St. and Av. B; auto, D. Serro.. TF
6:45—353 7 Av.; log, not given..... TF
7:45—228 W. 24th St.; G. Fallon..... TF
8:00—East Drive and 75th St.; auto; not given ..... TF
11:20—116 St. and 3 Av.; news stand; not given ..... TF

Bronx.

P. M.

4:05—407 E. 153 St.; not given..... TF

Brooklyn.

A. M.

12:10—5,801 14 Av.; Jacob Cohen..... SL
12:40—498 Sutter Av.; Benj. Brovermoe.. SL
1:00—Manhattan Bridge; auto; Mike Freedman ..... SL
4:20—96 Dean St.; Mary Marioe..... SL
4:20—90 Dean St.; Mary Marioe..... SL
6:40—101 Willoughby St.; not given..... SL
7:30—206 Berkeley Pl.; not given..... NG
9:40—166 Patchen Av.; David Rosenblatt. SL
11:15—133 Pacific St.; Saleba Dabeh..... SL

P. M.

12:01—516-520 Alabama Av.; Jacob Rosezwey ..... SL
12:45—1,760 W. 8 St.; Mrs. Mesh..... SL
1:15—4,701 11 Av.; Sophie Kalb..... SL
1:20—1,563 E. 4 St.; Lillian Rosen..... SL
1:30—1,056 74 St.; Catherine Jackson.... NG
2:10—Beverly Rd. and Nostrand Av.; auto; William Biercaum ..... SL
2:55—723 Stone Av.; not given..... ND
4:45—109 Ralph Av.; May Cooper..... SL
4:45—1,040 Hopkinson Av.; not given..... ND
5:00—217 Seigel St.; not given..... SL
5:10—907 DeKalb Av.; M. Saratkin..... SL
6:15—66 Graston St.; not given..... SL
6:15—163 Kingston Av.; not given..... SL
6:35—115 Varet St.; not given..... SL
6:40—103 Jamaica Av.; auto; Isadore Fisher ..... SL
6:40—207 Osborne St.; Samuel Kreismer.NG

United States Supreme Court.

Special to The New York Times.

WASHINGTON, Feb. 21.—In the Supreme Court of the United States today these proceedings were had:

The Chief Justice announced the following order of the court:

Tomorrow, February 22, being a legal holiday, there will be no session of the court. The court will adjourn at the conclusion of today's business until Thursday next at 12 o'clock.

221—Fannie E. Untermyer, as executrix, etc., petr., v. Charles W. Anderson, as Collector, etc. Leave granted to file brief as amicus curiae, on motion in that behalf.

502—Roy Olmsted, Jerry L. Finch, et al., petrs., v. the U. S.

532—Charles H. Green, Emory A. Korn, et al., petrs., v. the same, and

533—Edward H. Melmed, petr., v. the same. Argument continued for petrs. and concluded for respdt.

426—State of Ohio, on relation of National Mutual Insurance Co., plff. in error, v. William C. Safford, Superintendent of Insurance, etc., and

431—same, on relation of the Celina Mutual Casualty Co., plff. in error, v. same, etc. Argued for both in error, v. same.

96—Ella R. Clarke, plff. in error, v. Shoshone Lbr. Co., and Allan Boyes. In error to Supreme Court of Wyoming. Dismissed for want of jurisdiction.

50—H. E. Bryan, Mark W. Potter and Edward J. Brundage as receivers, etc., applts., v. C. G. Risty, et al., etc., et al. Chicago, Milwaukee, St. Paul and Pacific R. R. Company substituted as party applt. in place of H. E. Bryan, Mark W. Potter and Edward J. Brundage, as receivers, etc., per stipulation of counsel. Argument commenced for applt. and continued for applt.

The day call for Thursday Feb. 23: Nos. 501, 502, 205, 209, 217, 221, 223, 224, 225 and 227.

Marine Corps Orders.

Special to The New York Times.

WASHINGTON, Feb. 21.—The Marine Corps changes announced today are: Major Burger, 2d Lt. J. C. to Washington, D. C. Cahill, Q. M. C., W. L., died Feb. 15.

WHITE STAR PLANS LINE FROM CANADIAN PORTS

Passenger and Freight Service to Continent Will Be Started This Spring.

The White Star Line will inaugurate a fortnightly passenger and freight service from Canada to the Continent this Spring with the steamships Albertic and Megantic which will continue during the Summer months until the St. Lawrence River traffic closes.

It will commence on March 9 from Halifax, N. S., by the steamship Megantic, which will call at Southampton and Havre each way to land passengers and then proceed to London to discharge her cargo. The first sailing from Montreal and Quebec will be made by the Albertic on May 3, and every alternate week by the two vessels, which will carry three classes of passengers, cabin, tourist cabin and third class. The Albertic will make one voyage from Halifax on April 5 to Southampton and Havre before the St. Lawrence River is free of ice.

The work of making Havre a port of call for big foreign liners in addition to the French Line is being carried on rapidly, according to reports received yesterday, and the thousand-foot ocean quay is expected to be ready by May 15. The officials of the company which has constructed the new quay and dredged the Channel declared there will be plenty of water for the Majestic, Leviathan and Berengaria to enter the harbor.

BUY SHIPS ON WEST COAST.

Dimon and Williams Lines Add Vessel Apiece to Fleets.

Special to The New York Times.

SAN FRANCISCO, Cal., Feb. 21.—With the purchase of three new steamers, increasing its fleet to six, the Dimon Steamship Company, according to John W. Chapman, its Vice President and General Manager, will soon start fortnightly sailings between the Atlantic and Pacific Coasts.

The motor ship Seekonk has been bought by the Williams Steamship Company for intercostal trade, A. F. Zipf, Vice President and Pacific Coast Manager, announces. The Seekonk, formerly in the Pacific Coast-European service of the Hamburg-American Line, will be turned over to the new owners at the end of her present voyage to Seattle. The Williams Company's fleet will then total eleven ships.

Charles Gay, General Freight Agent for the American-Hawaiian Steamship Company, has returned from a month's visit to the East Coast.

Kensington Shipyard to Reopen.

Special to The New York Times.

PHILADELPHIA, Feb. 21.—The Kensington Shipyard plant of the William Cramp & Son Ship and Engine Building Company, closed since May, will resume operations Monday under the name of the Kensington Shipyard and Drydock Company, it was announced following an organization meeting of the Board of Directors today.

Movements of Naval Vessels.

Special to The New York Times.

WASHINGTON, Feb. 21.—Movements of vessels follow. All dates are Feb. 20, unless specified:

At Guantanamo—Charles Ausburn, Breck, Case, Isherwood, Reuben James, Lardner, Sharkey, Toucey, Whitney.

At Gonaives—Barry, Dale, Reid, Sands and Worden.

At Manila, Feb. 21—Stewart and Truxton.

Dumanguilas to Davao, Feb. 21—Cincinnati, Marblehead and Richmond.

Pearl Harbor to sea—Ludlow, Pelican.

Allegheny at Tampa.

Aroostook, San Pedro to Seattle.

Avocet at Bolinas, Feb. 21.

Bainbridge, New York to Hampton Roads.

Coghlan at Norfolk, Feb. 21.

Concord at Philadelphia.

Denver at Cristobal, Feb. 21.

Hulbert at Shanghai.

Lark at Tahoga, Feb. 21.

Lexington at Newport, Feb. 21.

Maury, Bowen to Provincetown, Feb. 21.

Mendota, Washington to Norfolk, Feb. 21.

Patoka, Guantanamo to Guacanayabo.

R-8, Pearl Harbor to Hilo.

Tulsa at Balboa.

Tanager at Honolulu, Feb. 21.

Widgeon at Lahaina.

Williamson, Guantanamo to Gonaives.

Notice.

The Commander of Air Craft Squadrons, Battle Fleet, has shifted his flag to the Gannet.

The French cruiser Jeanne d'Arc has arrived at St. Thomas.

Error in movement sheet of Feb. 20, The Bruce should have read the Breck.

Change mail address of the Oklahoma to care Navy Yard, Philadelphia.

Change mail address of the Nevada to care Navy Yard, Norfolk.

Army Orders and Assignments.

Special to The New York Times.

WASHINGTON, Feb. 21.—The War Department issued these orders today:

Miscellaneous:

Moody, Lt. Col. (no initials), will remain on present duties until further orders.

O'Donnell, Maj. L. A., Cav., to Washington, D. C.

SIGNAL CORPS—Stent, R. H., to 1st Lt.

CAVALRY—Tobin, H. C., to Major; Weeks, J. A., to Major; Febiger, F. C., to Captain.

FIELD ARTILLERY—McCollister, J. J., to Major; Buckley Jr., to 1st Lt.; Chandler, R. E., to 1st Lt.; Edwards, S., to 1st Lt.

COAST ARTILLERY CORPS—Bunker, F. D., to Lt. Col.; Jefferson, L. W., to Captain; Shepard, L., to 1st Lt.; Burnett, J. R., to 1st Lt.

INFANTRY—Wade, B. R., to Colonel; Christian, R. L., to Major; Clear, W. J., to Captain; Howe, J. R., to Captain; Case, R. A., to Captain; Dean, J. R., to Captain.

DENTAL CORPS—Casaday, G. H., to Colonel; Hodgson, E. F., to 1st Lt.

VETERINARY CORPS—Hill, W. P., to Colonel; Hodgson, E. F., to 1st Lt.

National Guard Orders.

Special to The New York Times.

ALBANY, N. Y., Feb. 21.—This National Guard Commission was bulletined today:

Elliott, 2d Lt. A. M., 244th C.A., for assignment to Battery F.

Naval Orders.

Special to The New York Times.

WASHINGTON, Feb. 21.—The Bureau of Navigation issued these orders today, dated Feb. 15:

COMMANDERS:

Bogart, J. C., to Newport.

Stevens, J. G., to New Orleans, La.

LIEUTENANT COMMANDERS:

Hardison, O. B., to the Lexington.

Lamont, G. F., to Naval Reserve Officers' Training Corps, Yale University.

Wright, G. H., to Yorktown, Va.

LIEUTENANTS:

Smith, W. J., to Mare Island.

Broun, W. F., to the Florida.

Crawford, D. S., to the Altair.

Cuddihy, G. T., to V. F. Squad 5-B, the Lexington.

McCarley, T. O., to Hampton Roads.

Sease, H. St. C., to the Lexington.

Simpkins, F. E., to the Arkansas.

Zinn-Schwartz, J. A., to the Pennsylvania.

Wright, A. M., to carry out remainder of orders.

LIEUTENANTS (JUNIOR):

Butterfield, H. B. to the Lexington.

Lindsay, H. W., to the Sicard.

MISCELLANEOUS:

Brickson, Ensign R. C., to the Stout.

McHenry, Boatn. M. C., to the Vireo.

Huston, Pay Clk. A. M., to San Diego.

SHIPPING ACCORDS APPROVED BY BOARD

Two Cover Pacific-Atlantic Traffic, One Atlantic-Australia, and One, Pacific-Africa.

PROVIDE THROUGH BILLING

All Deal With Transshipments, Apportioning Rates Among Different Companies.

Special to The New York Times.

WASHINGTON, Feb. 21.—A conference agreement was approved by the Shipping Board today between the American Australia Orient Line and the Dollar Steamship Line, Luckenbach Steamship Company, Inc., and Panama Pacific Line providing for the handling of through shipments from Atlantic Coast ports of the United States to Australian and New Zealand ports.

The through rates are to be apportioned equally between the participating intercoastal carrier and the American Australia Orient Line. The cost of transshipment at San Francisco or Los Angeles will also be assumed in equal proportions by the lines.

The board also approved the following conference arrangements:

First—An agreement between the American-Hawaiian Steamship Company and the Los Angeles Steamship Company, which provides for handling traffic on through bills of lading from San Diego, Cal., to Atlantic Coast ports of call of the American-Hawaiian Steamship Company. Out of the through rate the Los Angeles company is to receive 17½ cents per 100 pounds when such rate is 59 cents or less, and 25 cents per 100 pounds when 60 cents or more. The Los Angeles company is to absorb wharfage charges on its pier and cost of transfer at Los Angeles Harbor, while the intercoastal carrier is to absorb wharfage and handling charges on its pier at that port.

Second—An agreement of the Panama Mail Steamship Company with the E. V. Rideout Company for through billing covering movement of traffic between Atlantic Coast ports of call of the Panama Mail Steamship Company and Mare Island Navy Yard, with transshipment at San Francisco. The through rates will be a combination of the local rates of the participating carriers, the E. V. Rideout Company calling at the dock of the Panama Mail Steamship Company to receive and deliver cargo.

Third—An agreement of the American-Hawaiian Steamship Company with Clan Line Steamers, Ltd., apportioning the through rates on shipments moving on through bills of lading from Pacific Coast ports of the United States to South African and Portuguese East African ports of call of Clan Line Steamers, Ltd. Transshipment at New York is arranged for by the American-Hawaiian company, which assumes the cost of transfer.

THE WEATHER.

WASHINGTON, Feb. 21.—Pressure is low and falling over the Middle and Southern Rocky Mountain region, the Southern Plain and the West Gulf States. The high pressure area that was over northern Missouri Monday night is advancing eastward, being on the Virginia coast, and pressure is high and rising over Alberta.

The outlook is for rain Wednesday in the East Gulf States, for rain Wednesday and Wednesday night in the South Atlantic States, for rain Wednesday night and Thursday in the Middle and North Atlantic States and for rain on Wednesday and snow on Thursday in the lower lake region. Elsewhere the weather will be partly overcast Wednesday and Thursday in States east of the Mississippi River. Temperatures will rise quite generally on Wednesday and Thursday in the Middle and North Atlantic States. It will be colder on Thursday in the lower lake region, the Ohio Valley and in the East Gulf States.

COUNTRY-WIDE WEATHER CONDITIONS.

In the following record of observations at United States Weather Bureau stations yesterday the temperatures given are the highest during the twelve hours from 8 A. M. to 8 P. M. and the lowest during the preceding twelve hours, from 8 P. M. to 8 A. M.; the barometer reading and condition of weather are those recorded at 8 P. M. and the rainfall is for the twenty-four hours ended at 8 P. M.

Station.	Temperature. High.	Low.	Barom-eter.	Rain-fall.	Weather.
Abilene	56	46	29.92	..	Cloudy
Albany	20	10	30.50	..	Clear
Atlanta	56	34	30.32	..	Clear
Atlantic City	32	20	30.56	..	Clear
Baltimore	32	22	30.54	..	Clear
Bismarck	16	12	30.02	.02	Snow
Boston	24	14	30.48	..	Clear
Buffalo	16	4	30.44	.04	Clear
Chicago	26	6	30.28	..	Cloudy
Chicago	26	9	30.28	..	Cloudy
Cincinnati	34	14	30.42	..	Cloudy
Cleveland	24	10	30.44	..	Clear
Denver	52	28	29.70	..	Clear
Detroit	22	6	30.40	..	Clear
Galveston	60	56	29.92	.26	Rain
Helena	32	22	29.92	..	Snow
Indianapolis	32	14	30.36	..	Cloudy
Jacksonville	60	44	30.32	..	Cloudy
Kansas City	42	26	30.06	..	Cloudy
Los Angeles	60	50	30.00	..	Cloudy
Miami	68	50	30.20	..	Pt. Cl'dy
Milwaukee	20	6	30.28	..	Snow
Minn.-St. Paul	24	6	30.08	.01	Snow
Montreal	4	—6	30.36	..	Clear
New Orleans	60	46	30.14	..	Cloudy
New York	26	14	30.52	..	Clear
Norfolk	42	30	30.56	..	Clear
Oklahoma City	56	30	29.98	..	Cloudy
Omaha	36	22	29.98	.02	Snow
Philadelphia	28	20	30.56	..	Clear
Phoenix	74	42	29.84	..	Pt. Cl'dy
Pittsburgh	24	8	30.48	..	Clear
Portland, Me.	16	6	30.42	..	Clear
Portland, Ore.	48	38	30.00	.03	Rain
Raleigh	48	30	30.48	..	Clear
Salt Lake City	54	32	29.70	..	Cloudy
San Antonio	66	56	29.82	.02	Cloudy
San Diego	60	50	30.04	..	Cloudy
San Francisco	56	50	29.72	..	Pt. Cl'dy
Savannah	62	42	30.32	..	Clear
Seattle	44	30	30.00	.01	Cloudy
St. Louis	36	24	30.22	..	Pt. Cl'dy
Tampa	70	56	30.02	..	Pt. Cl'dy
Washington	32	22	30.52	..	Clear

NEW YORK CITY WEATHER RECORDS.

Official Temperatures.

3 AM	19	1 PM	21
6 AM	16	1 PM	21
8 AM	15	2 PM	22
9 AM	15	3 PM	21
10 AM	17	4 PM	21
11 AM	18	5 PM	22
12 M	21	6 PM	21
		7 PM	21
		8 PM	23
		9 PM	22
		10 PM	22

Average temperature yesterday, 20.
Average same date last year, 36.
Average same date for 46 years, 32.
High yesterday, 26 at 5:50 P. M.; low, 14 at 7:30 A. M.

Barometer—9 A. M., 30.41; 8 P. M., 30.55.
Humidity—8 A. M., 50; 8 P. M., 38.
Wind—A. M., northwest, velocity 24 miles; 8 P. M., northwest, velocity 9 miles.
Weather—8 A. M., clear; 8 P. M., clear.

NORTHERN NEW ENGLAND—Increasing cloudiness, not so cold Wednesday; probably followed by snow Wednesday night and Thursday.

SOUTHERN NEW ENGLAND—Increasing cloudiness and warmer Wednesday, followed by rain Wednesday night and Thursday.

EASTERN NEW YORK, EASTERN PENNSYLVANIA—Increasing cloudiness and warmer Wednesday, followed by rain in late afternoon or night and on Thursday; colder Thursday night.

NEW JERSEY AND DELAWARE—Increasing cloudiness and warmer Wednesday, followed by rain Wednesday night and Thursday.

OHIO AND WESTERN PENNSYLVANIA—Rain and warmer Wednesday, probably changing to snow and colder Thursday.

WESTERN NEW YORK—Increasing cloudiness, not so cold, followed by snow or rain Wednesday; Thursday snow and colder.

DISTRICT OF COLUMBIA AND MARYLAND—Increasing cloudiness and warmer Wednesday, followed by rain in late afternoon or night and on Thursday.

European Weather.

Special Cables to The New York Times.

LONDON—Fine yesterday, maximum temperature, 54; today's prediction fine.

PARIS—Fair yesterday, maximum temperature, 52; today's prediction fair.

BERLIN—Cloudy yesterday, maximum temperature, 52; today's prediction cloudy.

ROME—Fine yesterday, maximum temperature, 68; today's prediction fine.

VIENNA—Fair yesterday, maximum temperature 36; today's prediction, fair.

STOWAWAY DRIVEN TO STOKING BY COLD

Senegalese, Scantily Dressed, Finds South American Liner's Hold Too Frigid.

Her decks, guy ropes and hatches encrusted by ice, the Grace liner Santa Elisa docked yesterday at pier 32, Brooklyn, with her engine room crew increased by one as the result of severe storms encountered en route from the west coast of South America.

The vessel brought a stowaway, Feusse Leaure, 21-year-old Senegalese, who had been driven from his hiding place in the cargo hold when he found his scanty clothing insufficient to protect him against the cold. Leaure, wearing a palm beach suit, straw hat and shoes but no underwear, shirt or socks, boarded the Santa Elisa at Valparaiso, believing he would be taken either to Spain or back to France. Two days out from New York, he surrendered to a ship's officer and he begged for work in the engine room.

Leaure had stowed away at Marseilles a few months ago on a French liner bound for New York, then transferred to another ship which took him to the Canal Zone and from there worked his way to Valparaiso. Upon his arrival in Brooklyn yesterday, he was taken to Ellis Island for deportation to France.

The Santa Elisa's hatch covers had to be freed from their ice coating with a steam hose. Among her 26 passengers were Commander Reuben Walker, U. S. N., and his wife and six-month-old son, Reuben Jr. For two years and a half Commander Walker was naval attaché at Santiago, Chile, where his son was born. He and his family are returning to Richmond, Va., pending his return to sea duty.

FIGHT MUSCLE SHOALS PLAN

Merchants Against Government Operation of Power Plants.

Contending that such legislation would put the Government directly into business in competition with private initiative and enterprise, the Merchants' Association has written to Senators Copeland and Wagner and to Representative John M. Morin, Chairman of the Committee on Military Affairs of the House, strongly opposing the bill to create "The United States Muscle Shoals Corporation," and a joint resolution introduced by Senator Norris proposing Government operation of the Muscle Shoals hydroelectric plants. It says, in part:

"This association believes that the wisest course for the Government to follow in regard to this property is either to continue the present policy of leasing power to a private corporation upon an annual renewal basis or preferably making a longer lease which, while yielding a greater net revenue, would protect the public interest in the event of war or national emergency."

Betters Mississippi Barge Service.

ST. LOUIS, Feb. 21 (AP).—The Federal barge line on the lower Mississippi will offer three sailings a week instead of two when navigation is reopened to St. Louis, March 6, John P. Higgins, acting traffic manager, announced today. He called this "a big advance toward our goal, a daily service for every port on the line, just as railroads offer." Extensive improvements also are expected on the upper Mississippi when it begins its second season March 15. Last year it had three towboats and fifteen barges, but this season it will have four towboats and sixty barges.

CHARGES VIOLATIONS OF SEAMEN'S LAW

S. B. Axtell of Unions' Group Says Inspectors Ignore Language Restriction.

WASHINGTON GETS PROTEST

He Also Asks Reason for Failure to Act on Safety Rules for Smokestack Painters.

Silas B. Axtell, Chairman of the recently Amalgamated Maritime Committee, comprising representatives of marine workers' organizations, made public yesterday a letter which he had sent to D. N. Hoover, Supervising Engineer of the Steamboat Inspection Service at Washington, in which he urged enforcement of the Seamen's act.

Special attention was called by Mr. Axtell to the provision in Section 2 concerning the ability of seamen to understand officers' orders. This section requires that 75 per cent. of the crew in each department of the ship shall speak the same language as the officers. Since it is required that officers be citizens of the United States and speak English, the section obviously means that seamen must speak English, Mr. Axtell pointed out.

This provision was not enforced by local inspectors, Mr. Axtell charged, with the result that many serious disasters occur which might otherwise be avoided. He told of a fire in 1924 on a liner docked at Jersey City, on which the majority of the members of the crew were Chinese. These, he said, deserted the ship instead of attempting to extinguish the fire.

Mr. Axtell also requested an explanation of why the meeting of the Board of Supervising Inspectors last January did not take up the question of new regulations for safety appliances in the painting of smokestacks on ships. There were two cases in the United States District Court in the last month in which seamen sued for damages for injuries received while working on smokestacks, Mr. Axtell said.

After citing several cases in which injured seamen received large judgments for permanent injury, and expressing wonder that more attention is not directed to laxity in enforcement of provisions of the act, Mr. Axtell said:

"The law will take care of these in time, that is to say, the law of damages."

Conte Grande Sails for Here Apr. 3.

The agents of the Lloyd Sabaudo Line announced yesterday that the new liner Conte Grande, which should have left Genoa of Feb. 17 for New York, would start on her maiden voyage via Naples on April 3. Reports of her trial trips on the Adriatic Sea said she had attained a speed of twenty-two knots.

J. M. Schulte Goes Abroad.

Joseph M. Schulte, Vice-President of the Schulte Retail Stores, sailed for a Mediterranean cruise on the Mauretania yesterday. He said he was optimistic for 1928 and that he believed the Schulte-United Five-Cent-to-One-Dollar chain store enterprise was assured of success because there was a national demand for such a chain.

Unusual Opportunity for Passage

To BAHIA, RIO DE JANEIRO, MONTEVIDEO, BUENOS AIRES, via West Indies Ports

S. S. CAP POLONIO

Sailing from New York

FEBRUARY 27 at 10 P.M.

Excellent First Class Accommodations
Splendid Cuisine and Service

This is a most unusual opportunity for passage to the east coast of South America on a splendid triple-screw steamer, 21,000 gross tons, and one of the largest in the service of the Hamburg-South American Steamship Line.

HAMBURG-AMERICAN LINE

UNITED AMERICAN LINES, INC., General Agents
28 Broadway, New York Or local steamship or tourist agents

South America

Summer [this winter] in the beautiful, gay, Latin cities of South America where the seasons are the opposite of ours—sail through calm, placid, sunlit seas to the pleasure lands below the Equator. Visit Rio de Janeiro, a sub-tropical scenic gem; Montevideo, the city of roses, and famous Buenos Aires, the Paris of the Western World.

Magnificent 21,000 ton liners sail fortnightly from New York

Fastest Time—Finest Ships

Western World *Pan America*
Southern Cross *American Legion*

MUNSON STEAMSHIP LINES

67 Wall St. New York Bowling Green 3500

LUXURY CRUISE

West Indies

A Glorious Winter Vacation Cruise of Recreation and Romance by the luxurious oil-burning turbine steamer

VEENDAM

MAR. 17th

16 days, visiting Bermuda, Jamaica, Havana and Nassau—$230 up.

Cruise fares include comprehensive shore excursions, carefully arranged and carried out by the Frank Tourist Company.

Illustrated folder on request

HOLLAND-AMERICA LINE
21-24 State Street, New York
Branch Offices and Agents in all principal Cities and FRANK TOURIST CO., 542 Fifth Ave., New York

The Public Is Pleased
BOSTON $4.00
PROVIDENCE $3.50
Str. leaves Pier 44, N. R. (foot Christopher St.) every day 5:30 P. M. Outside stateroom $5.00. Phone Canal 1600.
COLONIAL LINE

JAPAN & CHINA by N. Y. K
12,000-Ton Triple Screw Ships
From San Francisco—Los Angeles—Seattle
5-10 Bridge St., N. Y. C., or any local S.S. Agent

$5.00 TO BOSTON

SPLENDID STEAMERS—SPLENDID SERVICE

The only place to get a real New England dinner is in New England. Piping hot dumplings and boiled chicken taste even better if you season them with a trip on the Fall River Line.

HOT AND COLD RUNNING WATER IN ALL STATEROOMS
Leave Pier 14, N. R., (Fulton St.) Daily 5:30 P. M. Automobiles Carried
Tickets at Pier or Consolidated Ticket Offices

FALL RIVER LINE

CLARK'S Famous Cruises

NORWAY AND WESTERN MEDITERRANEAN
Cruise, 55 days, $600 to $1200
S. S. "Lancastria," sailing June 30
Lisbon, Spain, Tangier, Algiers, Italy, Riviera, Sweden, Norway, Edinburgh, Trossachs, Berlin (Paris, London).

WORLD CRUISE Jan. 16; 110 days; new superb S. S. "Caledonia" $1000 and up

Cruise, 66 days, $600 to $1750
MEDITERRANEAN
S. S. "Transylvania," sailing Jan. 30
25th cruise, including Madeira, Canary Islands, Casablanca, Rabat, Capital of Morocco, Spain, Algiers, Malta, Athens, Constantinople, 15 days Palestine and Egypt, Italy, Riviera.

F. C. CLARK
Times Bldg., N. Y.
(Telephone Bryant 8592)

EUROPE

ALL EXPENSES
Good Hotels (not pensions) Meals Sightseeing $8 per day up Tips Taxes Transfers Etc.
Our 52nd year assures complete satisfaction. London and Paris offices at disposal of our clients. Personal service throughout.
CONDUCTED TOURS
37 Days and Longer . . . $320
All that you want to see and do suitably, with prices in our most comprehensive booklet "F" and FREE.

Simmons Tours
Successors to McCann Tours, Since 1870
1328 Broadway, New York City

It's Springtime Now in
Bermuda
Delightful Trips, including Hotels, Sightseeing, etc.
Write, call or phone
FRANK TOURIST CO
542 Fifth Ave., New York
(Est. 1875) Phone VANderbilt 9126

COMPAGNIA ITALIANA TURISMO, Inc.
740 Fifth Ave., New York
INDIVIDUAL INDEPENDENT TOURS TO AND ELSEWHERE IN
ITALY EUROPE
Including Steamer, Railway, Motors, Hotels, Sightseeing, Taxes, Tips, etc.
High Class Travel at Moderate Rates
Also Single Services, Steamer Accommodations, Railway Tickets, Hotel Reservations Without Any Extra Charges.
70 CIT OFFICES and Hundreds of Agents all over Europe are at the disposal of our patrons.

Bermuda Round Trip $70 up
Send for "Bermuda Booklet" with rates via the new 30,000 ton motorship "Bermuda." all other ships and rates at all hotels.
W. Indies 29 Cruises 11 to 21 Days $135 up
Havana 10-Day Cruises $160 up
Florida All Expenses $110 up
Rail Trips from
Send for 56-page book of "Winter Trips" For EASTER TRIPS ask for Booklet E45
The MARTIN Travel Bureau
30 W. 34 St., N. Y. Longacre 5400

BERMUDA
Frequent Sailings, 2 days and longer, all seasons. Tours $94.50 up. We will arrange all details. Write for our Bermuda Booklet
Gillespie, Kinports & Beard
TRAVEL AGENCY
8 West 40th St. Tel. 7722 Penn.

BARBADOS
18 DAY TOURS $250 UP
Fortnightly by large, specially equipped liners. Enchanting tropical island. Radiant climate. Picturesque native life. Sea bathing, tennis, golf.
LAMPORT & HOLT LINE
26 Broadway, New York, or any local agent.

Steamship Tickets for Sale Over All Lines
Travel Department
AMERICAN EXPRESS COMPANY

NIAGARA TO THE SEA
A Thousand Miles of Travel, a Thousand Thrills of Pleasure. Write for Booklet.
CANADA STEAMSHIP LINES, LTD.
110 West 42d St., New York.

The Mediterranean
The New Gigantic Motorvessel
Saturnia
PRIDE OF THE ITALIAN FLEET
The Fastest and Most Luxurious Motorvessel in the World
Easter in Spain or Italy
Special Departure
S. S. PRESIDENTE WILSON, from New York, MAR. 20
Calling at Lisbon, Sicily, Naples, Greece, Dalmatia and Trieste. Shore excursions. Stopover privileges.
Other Sailings:
SATURNIA (Express service to France)....Feb. 25 Mar. 31 May 6
PRESIDENTE WILSON.....May 15 June 28 Aug. 7
Information at all tourist offices.
COSULICH LINE
PHELPS BROS. & CO., General Agents, 17 Battery Place, New York.

Havana
ALL-EXPENSE CRUISES $160 up
10 TO 17 DAYS
TAKE advantage of attractive winter rates and see Havana comfortably and completely on these wonderful ocean cruises. Sailings Tuesdays and Saturdays. Interesting automobile trips included.
Also regular sailings to Progreso, Vera Cruz and Tampico, Mexico
Ward Line Ft. Wall St., New York Tel. John 6600 Or Authorized Tourist Agents

Scenic Florida Tour
All the Way by De Luxe Motor Coach
22 Days $325 inc. All Expenses
Next Tour Leaves N. Y. Sat., Mar. 3rd
10 DAYS IN FLORIDA
East & West Coasts, Palm Beach & Miami
Send for FREE Itinerary M22
Route of a thousand wonders, via Washington, Richmond, Southern Pines, Columbia, Savannah, Jacksonville, De Land, Orlando, St. Petersburg, Miami, Palm Beach, Daytona, etc.
Leisurely Travel. De Luxe Comfort. Parlor Chair Coaches. $325 includes splendid hotels. Meals. Ride Trips, etc.
Early Reservations Urged. Accommodation limited to 16 weekly
NATIONAL MOTOR TOURS, 37 West 39th St., N. Y. PENn. 0200

NASSAU BAHAMAS
LEAVE winter's cold and snow behind and visit this quaint British Colonial Island paradise where the brilliant social season is now at its height....A June-like climate, fine bathing, golf, tennis, fishing and sailing.
NEW COLONIAL HOTEL
Set in a garden of such tropical beauty as to win commendation wherever tourists gather. Modern, luxurious and fireproof—overlooking the multi-colored waves of Nassau's harbor. Splendid accommodations. Excellent cuisine.
60 hours from New York. Overnight from Miami. No passports required
New York Booking Office, Room 213, 67 Wall Street
MUNSON STEAMSHIP LINES
Dept. A, 67 Wall St., New York. Phone Bowling Green 3500

FOR RESERVATIONS ON ANY STEAMER MENTIONED ON SHIPPING PAGE OF THIS PAPER APPLY TO
ZARO TOURS, INC.
143 West 41st St., Cor. Nav. Suite 201, NEW YORK CITY. Phone WIsconsin 6262
FOR SAILINGS to principal ports in Egypt, Malta, Straits Settlements, Philippines and China apply to Norton-Lilly & Company, Gen. Agents, 26 Beaver St., New York City.

EUROPE Independent and conducted tours in 1928
$296 and up Trips for Every Purse
Travel Adventures
220 Seaverey Hall . 113 W. 57th St.

Today's News Index

WEDNESDAY, FEB. 22, 1928.

	Page.		Page.
Editorial	20	Sports	24
Theatres	19	Financial	28
Music	19	Business	38
Society	17	Shipping-Mails	42
Radio	16	Real Estate	37
Weather	43	Obituaries	21

NEW YORK.

I. R. T. agrees not to raise fare pending Federal ruling; stay is extended. Page 1

Hoover receives medal of Institute of Mining Engineers. Page 1

Morris starts drive in Buffalo today to increase Republican vote. Page 3

Governor Smith says State now demands welfare work. Page 3

Dreiser, returning from Russia, sees Soviet aims gaining. Page 9

Whole city will honor memory of Washington today. Page 10

Miss Tierney wants to keep her job as housemaid. Page 11

Scudder resumes private hearings on sewers tomorrow. Page 12

Machine man will publicly unveil portrait of Washington tonight. Page 14

Hoover, here, launches nation-wide survey of employment. Page 15

WGY radio program is "echoed" from London before broadcast here. Page 16

Air express planned between Europe and California. Page 18

Union decides on shut-down of dyeing and cleaning shops. Page 23

Young unmarried mother moves Court by her story. Page 23

Girl hangs herself in Lexington Avenue Y. W. C. A. Page 23

Murder in Bronx apartment laid to bootleg quarrel. Page 23

S. B. Axtell of maritime unions charges violation of Seamen's act. Page 43

Witness in de Petschenko suit puzzled by Polish for "goiddigger." Page 44

THE SUBURBS.

Police believe woman burned in New Jersey woods was governess here. Page 1

Frelinghuysen scores excessive expenditure in New Jersey campaign. Page 3

Three prisoners escape from New Brunswick jail. Page 12

Broadway pays last tribute to Eddie Foy. Page 21

ALBANY.

Proposed dwellings law is strongly fought at Albany hearing. Page 1

Senate passes Saratoga fund bill; more promised if needed. Page 8

Drys assail Gov. Smith's stand on Jenks enforcement bills. Page 23

WASHINGTON.

Sinclair, Mason Day and W. J. Burns get jail terms, while W. S. Burns is fined $1,000 in contempt case. Page 1

Halving of Coolidge naval program forecast in House committee. Page 1

Navy court finds both ships at fault in S-4 disaster. Page 1

Borah proposes recodification of sea laws in war time. Page 2

Caraway reports bill in Senate to register lobbyists. Page 2

National Park Service expects philanthropists to aid in saving Yosemite trees. Page 13

House subcommittee action endangers control by Radio Commission. Page 16

Representative Fish queries Kellogg on Fascisto here. Page 20

Pershing host to Washington Cathedral Committee members. Page 23

President Coolidge would veto Reid flood control bill. Page 31

Bill to put Canadian immigration on quota basis is fought. Page 35

Shipping Board approves four accords providing for transhipments; other shipping news. Page 43

Each defends his vote in lake cargo case to Senate committee. Page 43

GENERAL.

Mayor Walker hailed by Mardi Gras throngs in New Orleans. Page 1

Senator Reed denounces tariff in Oklahoma campaign speech. Page 3

Lengel acquitted of complicity in the Mellett murder. Page 7

John D. Lawson is sentenced to 17 to 25 years for murder plot. Page 15

St. Godard's lead cut in Quebec dog race. Page 18

Lindbergh completes round-trip flight over his old mail route ahead of time. Page 18

FOREIGN.

German Government prevents lockout of 800,000 metal workers. Page 4

British expect Soviet overtures for resumption of diplomatic relations. Page 5

Ameer of Afghanistan is amazed on entering Germany. Page 5

Geneva experts work on security, arbitration treaties. Page 6

FINANCIAL AND BUSINESS.

New offer for Third Liberty bonds expected in March. Page 30

Four oil companies readjust prices in mid-continent field. Page 31

Cotton conference at Jackson votes to reduce acreage 10%. Page 31

Lackawanna and Nickel Plate report increased January nets. Page 32

First gold shipment from Soviet Russia arrives. Page 32

Car loadings fell for week of Feb. 11 to 908,000. Page 32

J. J. Cornell predicts increase in freight business. Page 33

Six extra dividends declared in day, with several regulars. Page 34

Rubber prices drop to lowest in history of local exchange. Page 35

Industrial Board Chairman defends honesty of Labor Bureau. Page 35

G. A. Zabriskie defends operation of Sugar Institute. Page 35

Clothing man ask Ty Cobb to help dress nation better. Page 36

	Page.		Page.
Stock Sales	28	Over Counter	33
Topics	29	Wheat	34
Bond Sales	30	Out-of-Town	34
Foreign Exch.	32	Incorporations	35
Curb	32	Bus. Records	36

SPORTS.

Talavera Margaret, Westminster dog champion, loses in Boston. Page 24

Hahn runs fastest mile of season in Philadelphia meet. Page 24

Montreal Maroons defeat Americans in Garden hockey, 5-3. Page 24

Mayor Walker sees the races at New Orleans race track. Page 25

McGraw gives Ott special drill in playing second base. Page 25

Wiley Moore signs a two-year contract with the Yankees. Page 25

Pell and Bruce gain final in national amateur racquets. Page 26

Tennis President calls Davis Cup his chief aim this year. Page 28

ADVERTISING INDEX

	Page.		Page.
Amusements	19	Help Wanted	41
Apartments	39	Hotels	18
Automobiles	42	Lost and Found	32
Births, Deaths	21	Public Notices	3
Business Opps.	44	Resorts	18
Church Notices	21	Situations	40
Miscellaneous	18	Steamships	43

POLISH 'GOLDDIGGER' PUZZLES A WITNESS

Woman Admits in Libel Suit That They Exist in Poland, but She Can't Find Word.

COURT EXPLAINS THE TERM

But Was Never Victim, Magistrate Asserts—Question Arises in Action by Mme. de Petschenko.

Admitting there doubtless were "gold diggers" in Poland as well as elsewhere, Miss Sophie M. Dudzic of 135 East Eighth Street, a clerk for the Polish daily Nowy Swiat, 24 Union Square, ransacked her vocabulary in vain yesterday afternoon in Essex Market Court, Second Avenue and Second Street, trying to think what a Pole would call one. Suggestions intended to assist her memory in seeking the elusive word or phrase were offered by Magistrate Gottlieb as well as by counsel.

"You knew what a 'gold digger' is, don't you?" asked the Magistrate, who was hearing the criminal libel charges brought against E. Wachtl, editor and general manager of Kuryer Narodowy, The Polish National Courier, 413 East Fourteenth Street, and E. Brykczynski, Honorary President of The Polish National Courier Publishing Company, by Mme. Bronislawa L. de Petschenko.

"I think I do," replied Miss Dudzic, who had been placed on the stand by Charles E. Thorn of Schnitzler, Thorn & Dayton, attorneys for Mme. Petschenko, to translate the article published last Dec. 19 by The Polish National Courier on which Mme. Petschenko has based her suit.

"Well, can't you give us the Polish term or expression for 'gold digger' then?" urged Nathan D. Perlman, attorney for Mr. Wachtl and Mr. Brykczynski.

"Let me give you a simple example," interjected the Magistrate, speaking off the record. "Of course, I never was a victim," he said in an aside to the attorneys. "Suppose there's a young man with money and a young woman displays an affection toward him to get some of the money or the luxuries it will buy, even letting him kiss her, perhaps," he continued addressing the witness. "Do you understand?"

"Yes, I think I do," replied Miss Dudzic.

"Then, can't you give us the word, phrase, or combination of words in Polish that mean 'gold digger'?"

"'Gold digger' is really not an English word," interrupted Mr. Thorn. "I do not think it is listed in the dictionary."

"That's right, it isn't in the dictionary," acknowledged the Magistrate, "but its usage has become so common that it almost has got there. You know language is determined by common usage and custom."

But the questions, examples and explanations failed to help Miss Dudzic. She was being asked the Polish term in connection with certain sentences in the Polish newspaper article upon which the libel suit is based.

"Are there, then, any 'gold diggers' in Poland?" asked Mr. Perlman and the Magistrate.

"Why, I presume they are there as well as elsewhere," answered Miss Dudzic.

The case was adjourned until 11 A. M. next Monday, when it will be heard in the Yorkville Court, 153 East Fifty-seventh Street. The article concerned, as interpreted by Miss Dudzic, commented concerning the activities of Mme. Petschenko in the field of charity.

AGENCY FORMED TO AID FRENCH VISITORS HERE

Dr. Butler Heads Group Similar to La Bienvenue Francaise, in Paris.

A committee of prominent men and women, with President Nicholas Murray Butler at its head, was organized yesterday afternoon at Columbia University to promote an organization which would render to French visitors in this country the same aid and service that La Bienvenue Francaise, in Paris, gives to American visitors in France.

La Bienvenue Française, of which Marshal Foch is President, took an important part in the welcome extended to the American Legion last Fall and has been active since the war in providing American visitors with useful information as well as opportunities to make helpful and worthwhile contacts in France.

Since the war many groups and hundreds of individual travelers, including teachers, students and tourists, have been assisted by the organization.

Mme. Boas de Jouvenel, Secretaire Generale of La Bienvenue Française, attended the meeting yesterday and described the methods followed by the French organization. The new society, which probably will be known as La Bienvenue Française, American Branch, will follow the same general plan in dealing with the rapidly increasing number of French visitors to the United States, it was said. Correspondents will be established throughout the country, President Butler said, who will work with local travel agencies and French societies in giving the French visitors a real insight into American social, political, industrial and economic life.

Among those on the committee with President Butler are Frederick H. Allen, Mrs. Roger H. Bacon, Mrs. John Corbin, Norman H. Davis and Mrs. Ripley Hitchcock.

Names 2 New England Postmasters.

WASHINGTON, Feb. 21 (AP).—Postmasters nominated by President Coolidge today included Walter M. Slocum, New London, Conn., and Joseph P. Conner, Portsmouth, N. H.

WIDOW OF CROKER IS SUED BY NURSE

Lawyers See Possibility That Action for $25,000 Will Reopen Will Fight.

Mrs. Bula Croker, widow of Richard Croker, now living at Palm Beach, Fla., has been sued for $25,000, it was learned here yesterday, by Mrs. Fanny Harmon Cremin, who nursed Mr. Croker in his last illness and was with him at the time of his death. She asserts that sum was bequeathed to her by Mr. Croker. Mrs. Cremin lives in Ireland and the case is now on the calendar of the High Court of Dublin.

Lawyers were represented as hoping that disclosures during the trial would serve as grounds for asking the Court to reopen the will contest by Mr. Croker's children against the widow. J. Connelly, the plaintiff's legal representative, in his preliminary plea to the Dublin Court said his client claimed to be a legatee under a codicil dated May 12, 1921, to the last will, dated Dec. 12, 1919, of Mr. Croker, who died on April 30, 1922. She also was accepted to have a copy of the alleged codicil established, the original not being forthcoming, it having been lost or destroyed without being revoked, the Court was told.

Radio Device in London Hospital.

By Wireless to THE NEW YORK TIMES.

LONDON, Feb. 21.—An electrical brain, or centralized receiver, a new development in radio, has been installed in Lambeth Hospital by the Marconiphone Company. It is said to be the first of its kind and it will enable every patient in the hospital to listen to programs. There are 2,000 head phones and 20 loudspeakers. The whole system operates automatically, starting at 12 noon and switching from one program to another. A steward in a remote room will be able by the use of three switches to control the whole apparatus and make any announcement he wishes in any part of the hospital.

BUSINESS OPPORTUNITIES

Bank and business references required.
Rate: $1.00 an agate line daily; $1.10 Sunday
Reward of $100 is offered for arrest and conviction of any one obtaining money under false pretenses through fraudulent advertising published in The New York Times.
Telephone LACkawanna 1000

CAPITAL WANTED.

WANTED, ASSOCIATE WITH $10,000 IN established company manufacturing trade-marked product. Has national distribution through jobbers, 60 per cent. retail distribution in metropolitan area. Steady repeat orders. Money needed for expansion. Full investigation. S 493 Times.

HOSIERY CORPORATION SELLING SPE-cialty and department stores desires salesman as partner; $5,000 required. B 287 Times.

CAPITAL TO INVEST.

WILL INVEST SUBSTANTIALLY; NOW connected children's junior dress house; capacity piece goods buyer; charge contractors; open for offer from reputable house. B 289 Times.

BUSINESS MAN, 33, WIDE EXPERIENCE, able accountant, salesman, desires worthwhile connection; can invest $3,000. B 276 Times.

WILL INVEST $1,000 WITH SERVICES, established business preferred. B 279 Times.

Financing.

CAPITAL FOR EXPANSION IN ANY amounts from $25,000 up, available quickly, for well-established concerns who can show earnings which will be increased with additional capital; no attention given unless class of business and amount money required stated in application. E. J. Wiley Corporation, 11 Broadway.

WE FINANCE RESPONSIBLE MER-chants and manufacturers liberally; genuine cooperation. Franklin Reserve and Discount Corporation, 25 West 43d.

WANTED—MISCELLANEOUS.

CREDIT CLOTHING STORE—WILL BUY immediately for cash individual store or small chain credit clothing; write full particulars, lease, front, equipment, outstanding; will not purchase merchandise. B. C., 159 East 34th.

BUSINESS CONNECTIONS.

THE LARGEST FACTORY OF ITS KIND in Germany is ready to give sole representation to those able to finance the sale of its manifold acetylene (illuminating gas) apparatus for soldering, boiling, smelting, welding and similar purposes, all of excellent and unmatchable quality; if you possess technical knowledge, and are interested in exceptionally large returns, if you can organize a sales force or have already done so, and if you are able to make connections with city and government officials, large and small industries, please write to S. C. 4124, Rudolf Mosse, Inc., 2,626 Graybar Building, New York City. We consider a personal visit to the factory essential.

HOLDER OF RESPONSIBLE POSITION IN buying department of well-known investment banking house wishes to secure employment during evenings and over weekends of analytical, statistical or investment advisory nature covering any type investment security. 66 Times, 105 Broadway.

MANUFACTURER FROM POLAND OPEN for general representation; only first-class houses; stay in New York three weeks or more. B 290 Times.

OPPORTUNITY WANTED—YOUNG MAN, 29, intelligent, capable and ambitious, seeks reliable connection with future; references. D 1090 Times Annex.

REAL ESTATE BROKER, 25 YEARS' EX-perience in Manhattan-Bronx, seeks connection with reputable concern. C 1224 Times Bronx.

PATENTED HOUSEHOLD NOVELTY—DE-sire distributor or sell patent; cash or royalty basis. KAUFER, 1,548 2d Av. Regent 5778.

REAL ESTATE BROKER WISHES EXPE-rienced partner with following for leasing, selling midtown property, lofts, stores. B 284 Times.

Distributors Wanted.

DISTRIBUTERS WANTED.

National selling force organization through county distributers, to market automobile device retailing at $3; exhibited at leading automobile shows throughout country; we want A1 distributers with good sales organization; exclusive sales franchise given.

Call at our Long Island Division, 161 Jamaica Av., Brooklyn, N. Y., or

At our New Jersey Division, 8 Centre St., Newark, N. J., or address

SALES MANAGER, for full particulars.

DISTRIBUTERS FOR GREATER NEW York City, New Jersey territories, for pricing display systems for pricing merchandise on shelves, counters, windows; complete system retails, $5.50 only; now being used by nationally known organizations; demonstration and short selling talk make sales; merchants realize benefits visibly priced merchandise; we will pay office rent and advertising expenses; unusual opportunity; capable men earn big money; investment for merchandise only; our sales managers now in New York arranging for personal interview. S 515 Times.

MANUFACTURER WANTS BUSINESS EX-ecutive in New York and other Eastern cities to open office, manage salesmen, act as wholesale distributor fast-selling specialty, sells all classes business firms, thousands of enthusiastic users; party accepted will receive exclusive contract and should net substantial annual income; $1,000 to $5,000 capital required. For personal interview with factory sales manager. Write B 290 Times.

MANUFACTURERS' AGENTS AND DIS-tributers, think of it! Orders for over 70,000 Corbett Ceiling Clothes Dryers since Jan. 1, 1927; that tells how it sells; big profit for general agents who send out crews; write immediately for selling rights. C. S. Zimmerman & Co., Flak Building, New York City.

Stores, Departments & Concessions For Rent.

SPACE TO LET IN HIGH-CLASS HOUSE with elevator, suitable for decorator, beauty parlor, studio; also desk space for shopper; exhibition space for jewelry and novelties, &c. Phone between 10-11 A. M., Circle 7169.

FOR SALE.

Plants and Factories.

WOODWORKING PLANT, COMPLETELY equipped; all improvements; 13,000 sq. ft.; long lease; on your own terms. V 859 Times Downtown.

Stores and Shops.

WEARING APPAREL AND NOVELTY shop, doing good business, being sold on account of ill health; located in best block in Bay Shore; will sell on reasonable terms. Apply Terry Lee (Mme.), Inn., Bay Shore, N. Y., Bay Shore 10.

DRESS SHOP ESTABLISHED 12 YEARS. Jaffer, 2,353 Broadway, between 160th and 161st.

ESTABLISHED FOOD SHOP, BROOKLYN; fine income; trial given; investigate. 546A Sumrad Av.

Hotels and Furnished Room Houses.

HOTEL IN MOUNTAINS, BEST SUMMER resort section; Sullivan County, elevation 2,500; fine; beautiful, new, 52 rooms, on shore of 3-mile Tennanah Lake; Romeo; reasonable. Cyrus, Holpo, 295 West 50th, city.

HOTEL, WEST 40S; 200 ROOMS; LONG lease; strictest investigation. Nathan Levy, 55 West 42d.

Hotels and Furnished Room Houses.

LEASE AND FURNITURE OF ESTAB-lished furnished-room house; select street, convenient to shops and theatres; immediate possession; principals only. B 278 Times.

Restaurants and Tea Rooms.

RESTAURANT SITE ON THE OCEAN'S new boardwalk, alongside of the mammoth and magnificent Casino Bathing Pavilion; just completed entailing an expenditure of $75,000; not a dining or even a sandwich place there, so don't miss your chance to make quick, easy big money; situated in Long Island, 45 minutes from Broadway; 100 trains daily; $2,000 cash required. M. Bishop, 421 5th Av., corner 33d St., 5th floor. Chickering 5770.

GOING IN BUSINESS? WE DESIGN, build, equip stores completely; time payments. Geiger, 343 West 33th. Pennsylvania 9760.

RESTAURANT BEAUTIFULLY EQUIPPED, seating 150; open; sacrifice $2,000 cash account other business. 1,391 Broadway, Susquehanna 036).

RESTAURANT, TEA ROOMS, HOTELS; NO listing charges. Louis C. Mouquin, 1,181 Broadway.

Garages.

GAS STATION
FOR SALE OR RENT.
LONG-TERM LEASE.
100% LOCATION.
P. O. BOX 1027, CEDARHURST, L. I.

GARAGE SITE, 100x100, WASHINGTON Heights (Broadway entrance); lease ground 63 years, or sell cheap; consider erecting 6-story building and lease at moderate rental to substantial tenant; no brokers. Hughes & Sons, 143 West 125.

GARAGE, MIDTOWN; 50,000 FEET; 21-year lease; direct from landlord; reasonable rent; security only. Nathan Levy, 55 West 42d.

GARAGES WANTED, UNDER CONSTRUC-tion preferred. Garage Realty Company, 1,457 Broadway. Wisconsin 4074.

Miscellaneous.

FOR SALE.

A collection of artistic silver vessels, exquisite Roman findings in fine silver; certain pieces of this collection belonged to royalty and were presented as marriage gifts from his Majesty the King of Italy to a European successor to the throne; originality can be proved; wonderful pieces for collectors and lovers of art; price $4,000. To earnest purchasers photographs forwarded. Inquire K. J., 2846, care of Rudolf Mosse, Koeln, Germany.

IRON SHOP, OLD ESTABLISHED, UP TO date, ornamental, structural, in the Bronx; large following among architects and builders doing reputable work only; plenty of work on hand; on account of retiring, for sale. B 400 Times.

RESTAURANT FOR SALE, VERY GOOD proposition for right party; lease 10 years; owner leaving for Europe; good terms for restaurant man. Apply Apeco, 161 Atlantic Av., Brooklyn. Telephone Main 1655.

PARTNERSHIP FOR SALE IN ESTAB-lished commercial employment agency; sacrifice; partner leaving city. B 539 Times Downtown.

COMMERCIAL BROADCASTING STATION established in New England for sale, fully equipped; may consider partner. X 2305 Times Annex.

OLD ESTABLISHED, GOING CHILDREN'S dress manufacturing business; bargain. Z 2036 Times Annex.

BUSINESS SERVICE.

ACCOUNTANT WITH DOWNTOWN OF-fice has spare time for a few more clients; personal attention given to ladies or gentlemen in connection with solving general business problems and preparation of income tax returns. X 2029 Times Annex.

CORPORATIONS ORGANIZED; ALL States; reasonable fee; Delaware $75 complete for $100,000 capital. Elyton, 105 West 40th. Pennsylvania 6867.

ADVERTISING—COUNTRY PAPERS, ALL publications; lowest rates; catalog free. Owl, Times Building.

ADVERTISING SERVICE THAT PAYS. Pratt, 220 West 42d. Wisconsin 2141.

BOOKS KEPT, AUDITS, TAX RETURNS. Call Chelsea 0404, evenings.

BUSINESS LOANS.

BUSINESS AND PERSONAL LOANS. BORROW $100—$200—$500 OR MORE FOR ONE YEAR OR LESS. MONTHLY PAYMENT PLAN (weekly if requested). Secure booklet "HOW TO BORROW." THE MORRIS PLAN COMPANY, Resources over $44,000,000. MAIN OFFICE, 469 5th Av., AT 40TH ST. BRANCHES:
NEW YORK—222 Broadway, 1 Union Sq., 8, 366 Grand St., 301 East 149th St., 940 Southern Boulevard, 35th St. and 7th Av., 1,412 8th Av., near 110th St.
BROOKLYN—196 Montague St., 804 Manhattan Av., 1,698 Pitkin Av.
Under Supervision of State Banking Department.

ACCOUNTS RECEIVABLE. LIBERAL ADVANCES—NON-NOTIFITION. QUICK SERVICE. NO RED TAPE. LOW RATES—CONFIDENTIAL. INTERBORO INDUSTRIAL CORP., 1,440 BROADWAY. PENNSYLVANIA 7958.

BUSINESS FINANCING. Loans on accounts at low rates; confidential; prompt service. FRANKLIN CAPITAL CORPORATION, 116 West 39th St. Wisconsin 2633.

LOANS UP TO $5,000 for 1 year or less, to pay monthly or weekly. Open evenings until 8 o'clock. ROYAL INVESTORS FINANCE CORP., 1,250 Lexington Av., cor. 86th St. Under supervision N. Y. State Banking Dept.

OUTSTANDING ACCOUNTS FINANCED. Lowest rates, quick service; consult us; no obligation; established 28 years. STANDARD TRADING CO., 691 Broadway. Canal 7349-7350.

ACCOUNTS RECEIVABLE DISCOUNTED on DIGNIFIED and SATISFACTORY basis. Strictest confidence assured. MADISON INDUSTRIAL CORPORATION, 271 MADISON AV. CALEDONIA 4787.

MANUFACTURERS, JOBBERS FINANCED, advance on accounts merchandise; confidential; low rates; quick service. ÆTNA FINANCE CO., 40 WEST 33D.

ACCOUNTS, TRADE ACCEPTANCES, notes, receivables negotiated at best rates obtainable; immediate service. Equitable Capital Co., 175 5th Av.

LOANS MADE ON CHATTEL MORTGAGES of all kinds. Belaire Finance Corp., 2 Lafayette St. (City Hall). Worth 4027.

OUTSTANDING ACCOUNTS FINANCED; liberal advances. Star Discount Co., 1,457 Broadway. Wisconsin 2072.

SALES FINANCED, MORTGAGES &c., RE-financing. Paterno Mortgage Corp., 1,474 Broadway, Columbus 6846.

LOANS—UNDIVIDED ESTATES, MACHIN-ery, &c. Joseph Bascn Co., 128 Nassau. Beekman 8600.

LOANS, CHATTELS AND MORTGAGES. Room 501, 37 East 28th. Madison Square 8403.

MORTGAGES, MACHINERY, &C. ANJO CO., 11 WEST 42D. LACKAWANNA 2283.

Own a La Salle on Most Convenient Terms

La Salle, today, brings you all its vivid freshness and spontaneity, at a price that never before could fulfill the universal aspiration to the ownership of a Cadillac-built car. For an investment of but $2350 you can now enjoy a La Salle five-passenger family sedan, endowed with superb riding and driving

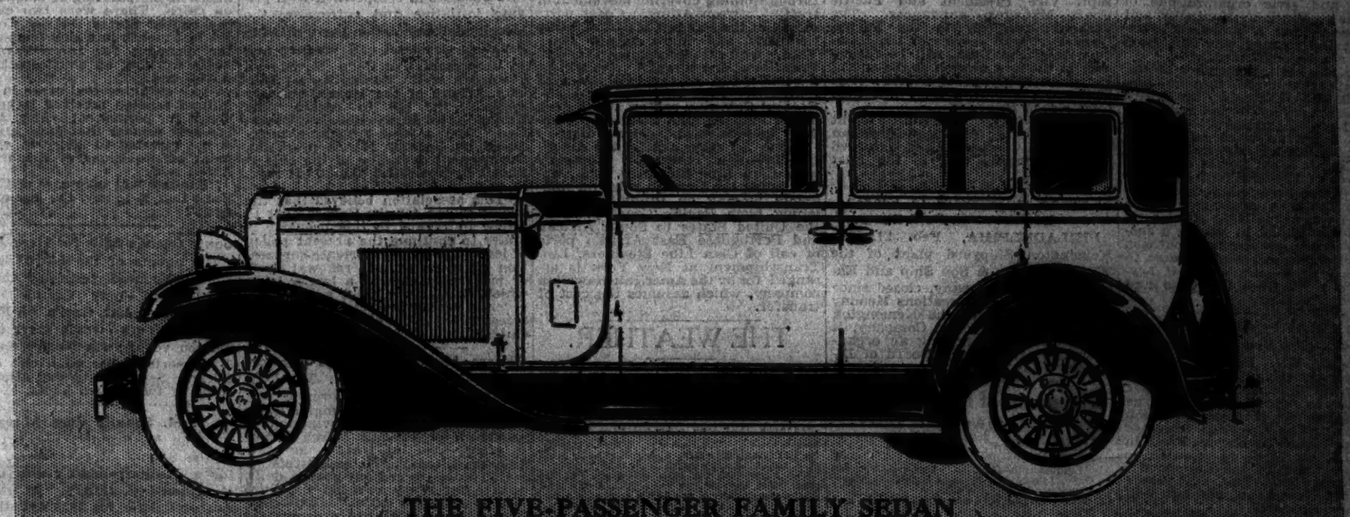

THE FIVE-PASSENGER FAMILY SEDAN
$2350
f. o. b. Detroit

qualities and distinguished from cars designed to look like La Salle by the brilliant V-type, 90-degree, 8-cylinder, heavy-duty, Cadillac-built engine. With the new, substantially lower prices on the entire line—$2350 to $2875 (f. o. b. Detroit)—only a small initial outlay is required under the liberal General Motors plan. Appraisal value of your present car acceptable as cash.

LA SALLE

CADILLAC MOTOR CAR COMPANY
Division of General Motors Corporation

UPPERCU CADILLAC CORPORATION
Cadillac and La Salle Distributors
Inglis M. Uppercu, *President*
Broadway at 62nd Street, New York

Shampoo Yourself With Cuticura Soap

Anoint the scalp, especially spots of dandruff and itching, if any, with Cuticura Ointment. Then shampoo with a suds of Cuticura Soap and warm water. Rinse thoroughly. A healthy scalp usually means good hair.

Soap 25c. Ointment 25 and 50c. Talcum 25c. Sold everywhere. Sample each free. Address: "Cuticura Laboratories, Dept. 20, Malden, Mass."
Cuticura Shaving Stick 25c.

TELEPHONE your classified advertisements for The New York Times to LACkawanna 1000.
Household and Commercial
Help Wanted
Lost and Found
Automobile Exchange
Births, Marriages and Deaths Announcements
Boats, Launches and Accessories
Real Estate
Apartments
The New York Times

Are You Annoyed by DANDRUFF or LOSS of HAIR

No excuse for losing hair or appearing in public with clothes covered with dandruff. A few applications of Tyroma—the new marvelous scientific remedy—will help rid your hair of dandruff and save your hair,—or money refunded. Get Tyroma today at any drug or department store.

5-DAY TRIAL OFFER
Use Tyroma at our risk. Unless you are satisfied in five days money cheerfully refunded.

Strobak Laboratories, 19 Greene St.
TYROMA
At All Drug and Department Stores

A Beautiful Remembrance
Your Baby's first shoes or slippers preserved forever, metalized, and finished in gold, silver or bronze.
When completed, the little shoes appear to have been molded from gold, and are quite heavy and hard as bronze.
ART CRAFT
45 WEST 45th STREET
Tel. BRYANT 2466 NEW YORK

BEST HOTEL VALUE IN NEW YORK
for QUIET, SLEEP and GOOD FOOD
Large Room, Twin Beds, Bath, Shower, including BREAKFAST and DINNER from $3.00 PER DAY, PER PERSON
Gregorian 42 W. 35th St.
DIGNIFIED HOTEL CATERING TO REFINED CLIENTELE